3 CENTS PAY NO MORE!

Chicago Daily Tribune

THE WORLD'S GREATEST NEWSPAPER

FINAL ★★

VOLUME CII.—NO. 219 C
[REG. U. S. PAT. OFFICE. COPYRIGHT 1943 BY THE CHICAGO TRIBUNE.]
MONDAY, SEPTEMBER 13, 1943.—40 PAGES

THIS PAPER CONSISTS OF TWO SECTIONS—SECTION ONE

PRICE THREE CENTS

IL DUCE FREED: NAZIS

M'Arthur Wins Salamaua Air Field

HULL PROPOSES COURT TO KEEP PEACE BY FORCE

Would Compel All to Be Neighborly.

[Chicago Tribune Press Service.]

Washington, D. C., Sept. 12.—Secretary of State Cordell Hull tonight advocated United States participation in the establishment of a world court to maintain peace—a court whose will would be enforced by armed might, if necessary, to force all nations to live as good neighbors.

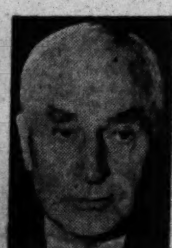
Cordell Hull.

In his first formal address in more than a year, Hull spoke for almost 30 minutes over a national radio network, outlining administration post-war aims. He announced that he hopes to discuss in greater detail, from time to time, many of the problems connected with his plans.

Danger in Complacency.

"If there is anything on which all right thinking people are agreed, it is the proposition that the monstrous specter of a world war shall not again show its head," Hull said in introducing his post-war plans. "The people of this and other lands voice this demand insistently. There is danger in complacency and wishful thinking. The nations that stand for peace and security must now make up their minds and act together — or there will be neither peace nor security.

"It is abundantly clear that a system of organized international coöperation for the maintenance of peace must be based upon the willingness of the coöperating nations to use force, if necessary, to keep the peace.

Use Force, if Necessary.

"There must be certainty that adequate and appropriate means are available and will be used for this purpose. Readiness to use force, if necessary, for the maintenance of peace is indispensable if effective substitutes for war are to be found.

"Differences between nations which lead toward armed conflict may be those of a nonlegal character, commonly referred to as political, and those capable of being resolved by applying rules of law, commonly referred to as justiciable.

"Another cause of armed conflict is aggression by nations whose only motive is conquest and self-aggrandizement. We must, therefore, provide for differences of a political character, for those of a legal nature, and for cases where there is plain and unadulterated aggression."

Conciliation Proposed.

Hull said that international political differences threatening the peace of the world should be submitted to "agencies which would use the remedies of discussion, negotiation, conciliation, and good offices."

Those of a legal character, he said, "should be adjudicated by an international court of justice whose decisions would be based upon application of principles of law."

"But to assure peace," he declared, "there must also be means for restraining aggressors and nations that seek to resort to force for the accomplishment of purposes of their own. The peacefully inclined nations must, in the interest of general peace and security, be willing to accept responsibility for this task

[Continued on page 12, column 1.]

Total average net paid circulation

AUGUST, 1943

DAILY in excess of 940,000

THE CHICAGO TRIBUNE

Mind in a Fog on Shooting, Colman's Plea

BY CARL WIEGMAN.

[Chicago Tribune Press Service.]

Selfridge Field, Mich., Sept. 12.—Col. William T. Colman took the witness stand today in his trial before a court martial and testified he remembered nothing of what happened the night of May 4-5, when he shot and wounded Pvt. Willie McRae, a Negro chauffeur, at the air base headquarters.

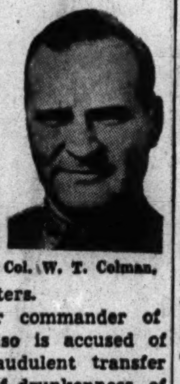
Col. W. T. Colman.

Colman, former commander of Selfridge field, also is accused of procuring the fraudulent transfer of enlisted men, of drunkenness, of accepting a gift from a government contractor, and of misappropriating government property. He was removed from his command after the shooting of McRae.

Colman testified he was worried during March and April because many army inspectors were sent to Selfridge field, some without his knowledge of their presence.

Irritated by Methods.

"Don't misunderstand me, gentlemen," he told the court. "I love the work, but the methods used in going behind my back irritated me. I didn't have sufficient officer material, and when I called Tampa, Fla. [3d air force headquarters], they told me 'we're going to take more of your officers; we're going to scrape the bottom of the barrel.'

"Then the inspectors kept complaining that beds were too long, or beds were too short, or men were living in a swamp. I learned one of the inspectors, Capt. L. W. Bryan —I don't like to mention his name—was with some men from the FBI and they had with them Sgt. Myron Collins, the post sergeant major.

"Bryan, I learned later, was under orders to go thru the S-2 [intelligence] files and nothing else, but he went down to my hangars. He told me how the men should stand at the gate, he handed me a letter—gentlemen, if you had got a letter like that you would have thrown him out of the office. And this was when the regular inspectors for the

[Continued on page 14, column 1.]

Tribune Features

Crossword puzzle....................Page 2
Day by Day on the Farm..Page 27
Dick Tracy........................Page 12
Editorials ....Page 16
Friend of the Yanks.......Page 14
Gasoline Alley..................Page 20
Gumps ....Page 20
Harold Teen.....................Page 18
Inquiring Camera Girl.......Page 9
Little Orphan Annie.........Page 18
Moon Mullins....................Page 25
Neighbors ....Page 6
Obituaries ....Page 18
Radio programs................Page 20
Smilin' Jack......................Page 12
Smitty ....Page 12
Terry and the Pirates.......Page 12
Winnie Winkle..................Page 20

THE WEATHER

MONDAY, SEPTEMBER 13, 1943.

Sunrise, 6:29. Sunset, 7:04. Moonrise, 7:11 p. m. Mars, Saturn, and Jupiter are morning stars.

CHICAGO AND VICINITY: Rain; continued cool, except slightly warmer in afternoon; winds 10 to 18 m. p. h.

ILLINOIS: Rain in west and east; continued cool.

TEMPERATURES IN CHICAGO.

For 24 hours ended 2 a. m., Sept. 13:

3 a. m.	*57	11 a. m.	50	7 p. m.	55
4 a. m.	56	Noon	49	8 p. m.	54
5 a. m.	55	1 p. m.	51	9 p. m.	54
6 a. m.	55	2 p. m.	51	10 p. m.	54
7 a. m.	52	3 p. m.	52	11 p. m.	54
8 a. m.	50	4 p. m.	52	Midn't	‡53
9 a. m.	†49	5 p. m.	53	1 a. m.	53
10 a. m.	50	6 p. m.	54	2 a. m.	52

*High. †Low.

POLLEN COUNT: For 24 hours ended at 3 p. m. yesterday, 124 grains per cubic yard of air.

For 24 Hours Ended 7:30 P. M., Sept. 12:

Mean temperature, 54 degrees; normal, 66; deficiency since Sept. 1, 17; excess since Jan. 1, 242.

Precipitation, .36; deficiency since Sept. 1, .82 of an inch; excess since Jan. 1, 5.08 inches.

Highest wind velocity, 12 miles an hour.

Relative humidity, 7:30 a. m., 75 per cent; 1:30 p. m., 85; 7:30 p. m., 78.

[Official weather report on page 18.]

ALLIED PINCERS CLOSE IN ON 2 GUINEA BASES

Japs' Attack Near Lae Repulsed.

(Map on page 7.)

ALLIED HDQ. IN AUSTRALIA, Sept. 13 [Monday]—(AP).—The Salamaua air field is in allied hands and with its fall the whole Japanese position along the northeast coast of New Guinea tottered today.

"At Salamaua our southern forces are now in possession of the airdrome," a bulletin announced simply and without amplification.

A headquarters spokesman disclosed that the field was taken by Australian soldiers who swam the Francisco river to make their surprise attack. The Australians pushed on a mile and a half north, where they were reported engaged with the enemy on the spur of a ridge.

The offensive against Salamaua began with the landing of American troops at Nassau bay, 10 miles to the south, on June 30. The enemy's outlying bastions were reduced one by one.

Behind the capture of this strategic objective, however, lay months of careful planning by Gen. MacArthur and his staff, and weeks of slow but steady advance northward along the coast and eastward in an ever-tightening vise from positions inland.

Town's Capture Near.

Beyond lays the probable early seizure of Salamaua, the town and harbor, which lies only two miles northeast of the landing field, and then of Lae, 18 miles to the north, where allied forces already are closing in from two directions.

Today's bulletin reported new successes for each of these two units, the Australian troops who were landed on the shore of Huon gulf east of Lae Sept. 4 and the joint Australian-American force, for whom paratroopers the following day seized a long unused air field in the Markham river valley, northwest of Lae.

The first group, having reached the Busu river and established itself on the western bank, four miles from the heart of Lae, was challenged yesterday by Japanese patrols.

Eight Miles from Lae.

"A weak enemy counter-attack on our lower bridgehead across the river was easily repulsed," the bulletin reported, and the advance continued. Simultaneously the allied force on the northwest, strengthened by airborne reserves, reached a point along the Markham river eight miles from Lae.

"Our western forces have developed contact with enemy outpost positions in the vicinity of Heath's plantation," the bulletin said.

On guard against any attempt by the enemy to reënforce its beleaguered garrisons by sea, allied light naval craft—possibly torpedo boats—caught four barges off Blucher point, 75 miles east of Lae. Three were sunk and the other damaged.

Japanese bombers and shore guns tried to break up the attack, without effect.

Raid Tanimbar Islands.

In the Solomon Islands theater warplanes of Adm. William F. Halsey's South Pacific command attacked three Japanese cargo ships off Buka, at the extreme northwestern end of the island chain.

Off Cape St. George, New Ireland, a Catalina patrol bomber on reconnaissance set fire to a 3,000 ton enemy freighter and another, smaller merchant ship.

In another air action, allied fighters struck by daylight 300 miles north across the Timor sea from Darwin, Australia, to attack the air field and surrounding villages on Selaru Island in the Tanimbar group. Numerous fires were started among vehicles, supplies, and troop centers.

HAZARDS OF WAR TIME DRIVING

100 INJURED IN STATION BLAZE

Study Ruins for Sabotage in $250,000 Fire.

(Picture on back page.)

Philadelphia, Pa., Sept. 12 [Special].—An eight alarm fire swept thru parts of the Pennsylvania railroad's Broad Street station today, injuring more than 100 persons and causing damage estimated at $250,000.

By the time the fire was brought under control at 1:30 p. m., after a four hour battle, a five way investigation was started by the federal bureau of investigation, railroad police, city detectives, and units of army and navy intelligence. Several charred boxes were removed from the engine room for chemical analysis.

Follows Tragic Wreck.

Today's fire comes just six days after the crack Congressional Limited of the same railroad was wrecked in northeast Philadelphia with a toll of 80 lives.

Persons treated for injuries included firemen, a police surgeon, civilian defense volunteers, and members of the army and navy who helped fight the flames.

Most of the victims were treated at the scene for minor cuts, burns, and smoke inhalation.

Damage to the main part of the building, containing waiting rooms and ticket office, was confined to smoke and water. The estimate of $250,000 loss was given by R. C. Morse, vice president in charge of the railroad's eastern region.

2 Trainmen Killed.

Grand Rapids, Mich., Sept. 12 [Special].—Two men were killed at 9:10 p. m. today when the Pennsylvania railroad resort special bound for Grand Rapids was derailed three miles south of Howard City, Mich. Those killed were Engineer John G. Nyburg and Fireman Thomas Lockwood, both of Grand Rapids.

Crack Milwaukee Road Train Overturns in West

Seattle, Wash., Sept. 12 (AP).—The locomotive and three cars of the Milwaukee railroad's crack train, the Olympian, were derailed and overturned a mile and a half south of the city limits tonight. First reports indicated no one was injured.

British Win Port of Brindisi; Yanks Gain in Naples Drive

(Maps on back page.)

ALLIED HDQ. IN NORTH AFRICA, Sept. 12 (AP).—Swift striking British troops have seized the strategic Adriatic port of Brindisi and also captured Catanzaro to overrun all the Italian toe, while the American 5th army has punched deeper into the Naples-Salerno area in grim, bloody battle against Nazi armor, it was announced today.

The fall of Brindisi on the east coast in a quick, 40 mile overland smash from Taranto sealed off the Italian heel and apparently put at least 10 vital air fields in allied hands. Virtually the whole lower "boot" was in allied control. Dock facilities at Brindisi were undamaged.

[Radio France at Algiers said Bari, 65 miles northwest of Brindisi, also had been occupied. These two ports were Italian springboards for the 1939 invasion of Albania, and the allied capture of Brindisi placed allied forces in a position for a possible invasion of the Balkans.]

Pass Crisis of Landing.

Lt. Gen. Mark W. Clark's United States 5th army and British troops drove deeper inland in the Salerno area despite fierce German opposition, headquarters said, and cautious officers indicated the greatest crisis of this daring landing was past, with beachheads now "firmly established." Fifth army reënforcements are coming ashore "ahead of schedule," headquarters said.

[A Berlin broadcast said the situation was "stationary" near Salerno, with strong British armored attacks north and west of the town repulsed. South of Salerno, German formations are "engaged in the defense struggle against American landing troops which were considerably reënforced during the first two nights," it added. The German war bulletin said Nazi planes had destroyed a cruiser and two transports near Salerno, and hit a large warship and 18 merchantmen.]

British units also were fanning out north and northeast of Taranto, meeting elements of the German 1st parachute division.

Surge Northward on Toe.

British and Canadians of the 8th army surged steadily northward on the toe along a 30 mile front to seize the communications center of Catanzaro, 80 miles northeast of Reggio Calabria, and Lamezia. At last reports they held a line from a point immediately north of Lamezia on the west coastal highway due east passing just north of Catanzaro to the east coast road.

[The Morocco [allied controled] radio said the 8th army was chalking up daily gains of 24 miles.]

Abundant evidence indicated the Germans had abandoned hope of holding any ground in extreme southern Italy, and were rushing troops in that sector northward and westward to the all important battle of the Salerno-Naples area.

Many Germans Tied Up.

Italian sabotage, unrest, and passive opposition doubtless tied up a large portion of Adolf Hitler's army in Italy that otherwise could be thrown against the allies near Naples.

Enemy radio reports told of German railroad workers pouring thru the Brenner pass to take over operation of Italian railroads—a sign that transportation in Germany would be further strained in order to rush troops into Italy.

The drive from Taranto to Brindisi presumably took the British thru Grottaglie, one of the most important air fields of southern Italy some nine miles from Taranto. The field is 1,700 by 1,000 feet.

This and several other air fields in the Taranto area could give allied airmen bases for attacks upon Foggia only 100 miles away, where a system of 12 satellite fields serves as a vital German warplane operational center.

At least nine other good air fields apparently were brought within the area of allied control. At Gioja 30 miles northwest of Taranto is a vital airbase used by the Italians for long-range and torpedo bombers.

[Eyewitness descriptions of the battle on the Salerno gulf by two correspondents appear on page 4.]

War Summaries

LONDON—Nazis report paratroops rescue Mussolini. Page 1.
AFRICA HDQ.—Yanks gain at Naples; British take Brindisi. Page 1.
ALLIED HDQ.—Allies capture Jap airdrome at Salamaua. Page 1.
BERNE—Chaos grows in northern Italy; fear civil war. Page 1.
AFRICA HDQ.—Nazis pour increased air forces into Naples. Page 6.
LONDON—Bryansk under fire of Russian guns in new push. Page 8.
WITH FLEET—Eleven "lost" Italian warships surrender. Page 3.

PARATROOPERS RESCUE MUSSOLINI, BERLIN CLAIM

Daring Raid Is Told by Hitler's Office Amid Fanfare.

LONDON, Sept. 12 (AP). — Adolf Hitler's headquarters declared tonight that a daring raid by German parachute troopers, security service agents, and armed members of the SS had freed Benito Mussolini from Italian guards and that the ex-premier of Italy was "now at liberty."

Benito Mussolini.

A statement broadcast from Berlin and recorded by the Associated Press told of the delivery, but gave no indication of where Mussolini was now or where he had been found.

"German parachute troops and men of the security service and of the armed SS carried out an operation Sunday for the liberation of the duce, who has been held prisoner by the traitor clique," it said. "The duce is now at liberty. His surrender to the Anglo-Americans, agreed upon by the Badoglio government, thus has been frustrated."

London Shows Amazement.

In London it was generally conceded that the seizure of Mussolini was a daring accomplishment without historic parallel.

After broadcast of the report the German radio fell silent, which occasioned some wonder here as it was expected Nazi propaganda would make immediate use of the coup.

Hitler's statement was broadcast in Italy by the Nazi-controled Rome radio.

Trumpet fanfares such as the Germans usually reserve for claims of military victories accompanied the initial broadcast. The German-controled Paris radio commented:

"Mussolini is now free to take Italy in hand again and lead her along the road from which Badoglio tried to make her swerve, free to take vengeance for insults which have soiled the Italian flag, free at last to take a stand again with his army on the European side. Italy has again found her leader."

Many Rumors Afloat.

The announcement came two days after Hitler, in his first speech in six months, highly praised Mussolini and condemned as traitors the government of Marshal Pietro Badoglio, which had signed an armistice with the allies without notifying Germany.

Mussolini has been reported held in many parts of Italy and a Reuters [British news agency] dispatch Thursday said he had been taken to North Africa for delivery to the allies.

An American correspondent with the allied tank force which took Ventotene Island, west of Naples, reported that inhabitants of nearby Ponza Island told him Mussolini had been held there by Italian officers. The former premier had come to Ventotene for one day and the American missed him by only 12 hours.

Reported in Various Places.

Mussolini has been a man of mystery ever since his removal from office by King Victor Emmanuel on July 25 when the Fascist regime tumbled out of power.

Swiss reports said Mussolini was arrested as he sought to cross the border into Germany. Another Swiss report said he was guarded by Italian troops at his villa near Rome.

From Madrid, Spain, came the report that Mussolini had been transferred to the royal villa at Viareggio. On July 29 he was reported from Spain to be in a town not far from the Isle of Elba, which once held Napoleon.

Northern Italy Near Civil War as Chaos Grows.

First Pictures

Turn to the back page for the first pictures of the surrender of the Italian fleet. The pictures were sent by radio yesterday from North Africa. There are also maps detailing the action in the Mediterranean war zone.

BERNE, Switzerland, Sept. 12 (AP).—Advices from the Italian-Swiss frontier said that chaos in war torn Italy had increased tonight with the German announcement of the liberation of Benito Mussolini, deposed Fascist leader, and there were indications the country was approaching a state of civil war.

No details were received concerning Mussolini's release, but it was believed here that he would, with the aid of the Nazis, establish another Fascist government and repudiate the armistice of the government of Marshal Pietro Badoglio. There were reports that the Fascist militia was rising to fight with the Nazis against the allies.

Nazis Strengthen Hold.

The Germans, meanwhile, were said to be solidifying their hold on northern Italy. Nazi troops were reported to be spreading out around Domodossola, frontier post guarding the Italian approach to the Simplon tunnel. A German announcement bore out predictions that the Nazis would seek to establish a main front along a triangular Po line extending from Genoa to Trieste with Bologna as the advance post.

Badoglio and King Victor Emanuel were reported safe in an allied occupied city in southern Italy.

A Chiasso dispatch to the Swiss telegraphic agency said that it appeared that the "extreme confusion" into which the Italian people had fallen could be clarified only by coming military events destined to convert the country into a battlefield.

Report Fascists Freed.

Frontier reports telling of the rising of the Fascist militia also said that in German occupied Italian cities the former Fascist chiefs had been liberated. These Fascists are starting to hunt the democratic and liberal elements which came out into the open with the Badoglio government.

Anti-Fascist chiefs, who since the fall of fascism had been shouting for the complete liquidation of the Fascist party, were reported in many instances to have fled.

The Nazi effort to extend control over northern Italy was reported, however, to be developing Italian hatred, especially in Turin, where resistance was said to have taken proportions serious enough to worry Field Marshal Erwin Rommel despite the superiority of the Nazi commander's forces.

Garrisons Breaking Up.

The Italians still controled the Swiss-Italian frontier and Como and Varese had not yet been occupied by Rommel's forces tonight.

Reports of fierce Italian resistance in some northern cities vied meanwhile with other accounts of demoralization and chaos.

Isolated Italian garrisons, without communications with their superiors, and almost without food and ammunition, were reported to be disintegrating. A traveler reaching Switzerland said the food problem in many northern cities was expected to become drastic soon.

Italian roads were said to be choked with thousands of Italian soldiers, allied prisoners, and refugees seeking to reach their homes, trying to escape the country, or to regain the allied lines. British, American, French, Greek, South African, and even Senegalese soldiers fled the prison camps with Italian aid in an effort to escape the Germans.

OPEN 12 NOON TO 9 P. M. TODAY

BOTANY TAILLEUR

$39.95

Divinely soft Botany Willow-sheen wool cut with the young lines so becoming to the smaller figure. Notice the high, wide revers and the big decorative gilt buttons. Comes in Moss Green, Airway Blue, African Brown and Black.

john t. Shayne

MICHIGAN AVENUE AT RANDOLPH

The Hub—Monday, 12 Noon to 9 P. M.

Yes, We Have genuine Alligator

$15.95

Shoe Salon—5th Floor

THE HUB

Henry C. Lytton & Sons

CHICAGO EVANSTON GARY

BUY MORE WAR BONDS TODAY!—3rd War Loan

TRIB-BUNA TEST CREW WANTS TO TRY COOKING GAS

Canned Fuel Drives Auto Like Ethyl Gasoline.

BY HAL FOUST.

[Chicago Tribune Press Service.]

Des Moines, Ia., Sept. 12.—Does any one want to rent or to sell the Chicago Tribune tire test project apparatus for burning butane gas in a 1942 Buick roadmaster? We'd like to experiment with this fuel on our cross country ride on Trib-buna tires, but we haven't found any owner willing to part with his equipment for a month or two.

Appetites for butane were whetted here by an inspection of a 1941 Plymouth owned by the state treasury department. Its driver, Bill Cleghorn, a meter tester, praised his vehicle. We drove the car about town and the performance with the "cooking gas" was as if we were using ethyl gasoline.

Butane is a refinery by-product commonly sold to farmers in steel pressure tubes as fuel for kitchen-stoves. It's not a rationed motor fuel, but in an automobile engine its octane rating is 90 to 100, as high as aviation gasoline.

Cheaper than Gasoline.

Cleghorn said he paid 15.9 cents a gallon, including tax, for the butane as compared with 20 cents for ethyl gasoline. He reported that he got 12 to 15 miles per gallon on butane as compared with 17 miles per gallon on high test gasoline.

The special equipment on the Plymouth consists mainly of a 30 gallon steel drum, occupying about half of the luggage compartment, and a converter and pressure regulator under the hood. The tank stores butane under pressure as a liquid.

To accommodate this high octane fuel, the Plymouth's standard compression ratio was increased by reducing the size of the cylinder heads. An upper cylinder lubricator, a simple device, was installed because butane lacks the lubricating quality of gasoline. The valve clearance was increased a bit.

The Tribune's Buick was originally equipped with apparatus so it could burn charcoal for fuel, as an alternate for gasoline.

Build New Trailer.

M. and R. Products, Inc. of Kalamazoo, Mich., manufacturer of this apparatus, is building a new trailer to tow the charcoal burner. The first trailer broke down.

Similar charcoal burning apparatus is carried on a one and a half ton Chevrolet truck, a second vehicle in this newspaper's fuel and rubber research tour. Both vehicles are adding mileage to Trib-buna tires and we expect to have more to report on tire and on charcoal performance this week.

The Trib-buna is the same as the government's standard buna synthetic. However, butadiene, the main ingredient, the Trib-buna was made from alcohol from waste sulphite liquor at the Tribune's woodpulp mills whereas the government butadiene is made from petroleum or from alcohol distilled from grains.

[Early this summer Mr. and Mrs. S. E. Northway of Pompano Beach, Fla., drove from Oneida, N. Y., to the Florida resort, 1,500 miles, using cooking gas in their 1941 Ford. The cooking gas is a mixture of propane and butane.]

Pro-German Minister Acts as Bulgar Premier

ISTANBUL, Turkey, Sept. 12 (AP).—The pro-German Bulgarian minister of the interior, Peter Gabrovsky, has taken over interim function as premier and foreign minister of Bulgaria following Bogdan Philov's election as a regent, Transocean German news agency, said today.

ASSAILS ICKES AND BROWN FOR GAS BICKERING

Charges Equalization Only a Theory.

[Chicago Tribune Press Service.]

Washington, D. C., Sept. 12.—The American Automobile association today angrily demanded Harold Ickes, fuel administrator; Prentiss Brown, price administrator, and other New Deal officials quit bickering and alibiing about the gasoline situation while trying to pass the blame for their own failures off onto the motoring public.

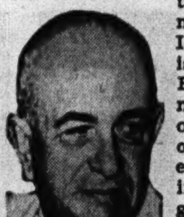

Thomas P. Henry.

In a hotly worded statement calling for immediate equalization of eastern and midwest gasoline rations, Thomas P. Henry of Detroit, Mich., AAA president, asserted Ickes' and Brown's equalization program to date is "only a theory and a formula" as far as eastern gasoline supplies are concerned.

Eastern Quota Down.

He asserted the gasoline quota of 342,000 barrels a day for civilian use in the east officially certified by Ickes' petroleum administration for war to the OPA for rationing purposes is 106,900 barrels a day less than it should be on quotas established for the midwestern and southwestern states.

"Motorists are sick and tired of alibis," Henry asserted. "They are sick and tired of interagency feuds. They are not interested in PAW's constant harping on OPA's alleged failure to control coupon issuance and use. They rightly resent the recurring accusation that they are consuming more gasoline than they should—an accusation which is largely without warrant. Let us look at the figures:

"In pre-rationing times, the average total daily consumption east of the Rocky mountains, that is the equalization area, was 1,455,000 barrels. This was divided as follows: Eastern states, 611,000 barrels; middlewestern states, 661,000 barrels; southwestern states, 183,000 barrels. The percentages for these respective groups of states were 42.0 per cent, 45.4 per cent, and 12.6 per cent," Henry said.

Short 72,900 Barrels Daily.

"Now, let us look at the picture today. The combined quota for the whole area is 962,000 barrels, divided as follows: Eastern states, 342,000 barrels; middlewestern states, 480,000 barrels; southwestern states, 140,000 barrels. The percentages are: 35.5 per cent, 49.9 per cent, and 14.6 per cent.

"The discrepancy stands out. The eastern consumption ratio is down, as compared with the other areas. If the ratio held, as it must under an equalization program, eastern states would be getting not 342,000 barrels a day, but 448,900 barrels a day, or 106,900 barrels a day more than the September quota. Conceding, for the sake of argument, that consumption in eastern states exceeds the quota, and taking the highest estimate of consumption advanced, namely, 367,000 barrels, equalization is still lacking by the substantial margin of 72,900 barrels a day," Henry continued.

Urge Help for East.

"We have no quarrel whatever with the quota assigned to the middlewest and southwest. We take for granted it is officially regarded as the very minimum required for essential automobile use.

"But we urge equalization process be stepped up so that eastern motorists will not have to wait another two months for some degree of relief. Every day of postponement causes disappointment and weakens faith, aside from the effect on essential transportation. In conclusion, we suggest officials quit blaming motorists for consuming gasoline that they are not getting."

Launch New Ship Named for Julius Rosenwald

Panama City, Fla., Sept. 12 (AP).—A Liberty ship bearing the name of the late Julius Rosenwald, Chicago philanthropist, was launched today at the Wainwright shipyard.

FIVE IN BOMBER CREW KILLED IN CAROLINA CRASH

Greenville, S. C., Sept. 12 (AP).—Five men, the crew of a B-25 bomber from the Greenville army air base, were killed Saturday night when their plane crashed near Spartanburg, S. C., public relations announced today. None of the victims was from the Chicago area.

Dies as Plane Hits Bridge.

San Francisco, Cal., Sept. 12 (AP).—A naval plane crashed into a vertical cable on the San Francisco-Oakland bay bridge today, severing the cable and killing the pilot, sole occupant of the ship. The navy reported the pilot, from the Alameda naval air station, was practicing carrier landings on the station field and evidently misjudged his distance in the fog and started coming down too soon. Debris from the plane fell on the bridge, but no civilian was injured and traffic was not interrupted. The name of the flyer was withheld.

U. S. THREATENS TO BAR ESQUIRE MAILING RIGHT

[Chicago Tribune Press Service.]

Washington, D. C., Sept. 12.—The postoffice department today ordered the publishers of Esquire magazine to show cause at a hearing here Sept. 28 why its second class mailing privileges shouldn't be revoked.

Postmaster Gen. Frank C. Walker made public a copy of a communication to the publishers in Chicago from Ramsey S. Black, third assistant postmaster general, in which it was charged the magazine contained "obscene, lewd, and lascivious" material in each of its 1943 issues.

Among specific objections were all but two pictures in the "Esquire Calendar" in the January issue, the pictures entitled "The Varga Girl" in the February, March, May, June, August, and September issues.

Esquire thus became the first of the "big time" publications to feel the force of the postoffice department's drive against lewdity and obscenity in the mails. Mailing privileges of the Police Gazette were revoked, but later restored, and many "pulps" have been punished in a like manner in the department's morals campaign.

naval officers' RAINCOAT

with removable all-wool lining

$37.50

From our complete stock of Naval Officers' uniforms and accessories . . . this pure worsted serge raincoat. Another example of the unexcelled values which the U. S. Navy has provided for its officers.

DISTRIBUTORS FOR THE NAVAL UNIFORM SERVICE

Regulation Naval Officers' "Blues" . . . $40.00
Regulation Naval Officers' Cap . . . 10.50
Regulation Naval Officers' Overcoat . . 50.00
Naval Officers' New Slate "Grays" . . 15.00

Tune in WENR—890 on your dial—2:00 PM each Sunday for "Fighting Heroes of the United States Navy".

VL&A

Best for Sport

Von Lengerke & Antoine

North 9 Wabash

THE STORE FOR MEN

MARSHALL FIELD & COMPANY

Washington and Wabash

Store Hours, 9:45 a.m. to 5:45 p.m.

STROOCK CAMEL'S HAIR TOPCOATS $67.50

Here's an ideal coat for this windy city's crisp fall weather. The luxurious camel's hair fabric, loomed by that master weaver—Stroock, has just the right warmth for 50°-30° days. In two flattering and skillfully tailored single-breasted models—fly front and button through. Solid shades of tan, gray and blue; well-designed plaids.

Fourth Floor

THE STORE FOR MEN—MARSHALL FIELD & COMPANY

KERMANS

Open Mondays
Noon to 9 P. M.

SOFT LITTLE SUITS

$49.95 to $89.95

They speak of graciousness still alive—and elegance—and femininity . . . every one of our large group of beautiful new dressmaker suits. All are sheer, pure wool, trimmed in completely novel manner—but with great artistry. Decor motifs include velvet, embroidery, soutache, nailheads, crocheted edging, or colorful gilets. Do come in to see them—one of them is sure to say YOU . . . at your loveliest!

A luxurious velvet frou atop matching Forstman wool. Mocca brown, winter gray, geranium, or black. 10-20. . $75

KERMANS

160 N. Michigan Ave. . . . near Randolph

OPEN TODAY FROM 12 NOON TO 9 P. M.

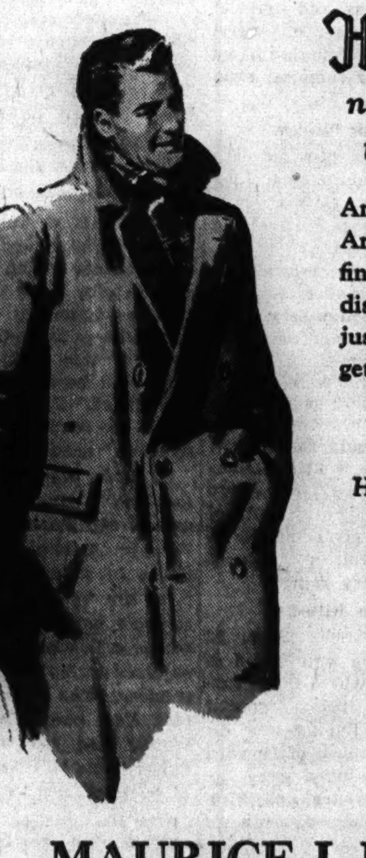

Pay a trifle more to get a lot more

Hickey-Freeman

new customized suits—topcoats & overcoats

America's finest hand needling, America's and Great Britain's finest fabrics—America's most distinguished designing . . that's just some of the "lot more" you get for just a trifle more . . it pays

$70 to $150

Hickey-Freeman suits, $70 to $105—topcoats, $72.50 to $150—overcoats, $75 to $150

MAURICE L ROTHSCHILD

State at Jackson

CROSSWORD PUZZLE

ACROSS

1. Gadfly [Dial. Eng.]
5. Missile weapon
10. Secure
14. Military subordinate
15. Likeness
16. Sour
17. Check
18. Underground conduit
19. Box sleigh
20. Crude zinc
22. Pinch
24. Golf mound
25. Musical instrument
26. Workmen
28. Marine fish
31. Shoshonean Indian
32. Colossal
33. Has fondness for
37. Bird
41. Faucet
42. Gear
43. Born
44. Cabbage salad
46. Singer
48. Evergreen
49. Boat implement
51. Manager of publication
53. Propriety
57. Expectorate
58. Auricle
59. Point of compass
60. Pudding starch
64. Chill
66. Attempts
68. To skin
69. Large plant
70. Bird
71. Bone
72. Utter misery
73. Acts
74. Whip

DOWN

1. Wagon
2. Stead
3. Redact
4. Pertaining to beginnings
5. Gum resin
6. Greek letter
7. Rule
8. Representative
9. Grave
10. Vital fluid
11. Sharp
12. Rarer
13. Verges
21. Food
23. Hole
27. Limb
28. Wagers
29. Gem
30. East Indian palm
34. Wrath
35. Relatives
36. Self
38. Single thing
39. Curtain fabric
40. Evil look
45. Court
46. Had faith in
47. Feasts
48. Lamentable
50. Land measures
52. Immerse
53. Expiration
54. Tidal bore
55. Unfeeling
56. Fuse
57. Mount
61. Pottery jar
62. Tins
63. Lady's maid [India]
65. Lamprey
67. Ill temper

Puzzle of Saturday, Sept. 11, Solved

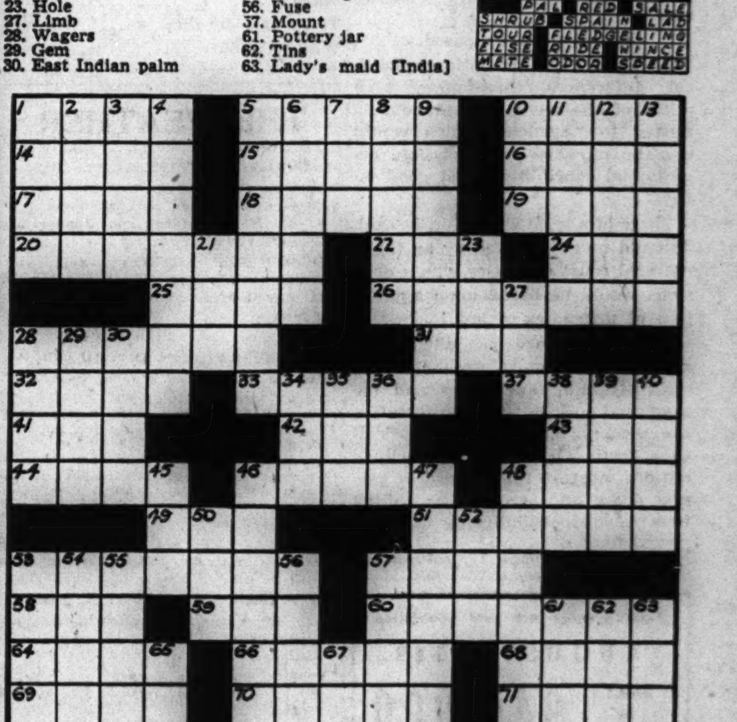

11 ITALIAN SHIPS GET 'LOST,' BUT GIVE UP ON TIME

'Zig' Instead of 'Zag' on Way to Malta.

32 Ships Surrender

ALLIED HDQ. IN NORTH AFRICA, Sept. 12 (AP).—At least four battleships, six Italian cruisers, eight destroyers, and 14 submarines have arrived at Malta to increase the number of Italian warships now in allied hands to 32, naval authorities announced today.

Other units of Italy's war and merchant fleet were expected momentarily at allied Mediterranean ports.

Groups of Italian merchant ships already have been shepherded into allied ports and naval authorities at allied headquarters expressed satisfaction with the efforts of Italian sailors and seamen to comply with the terms of the armistice and keep the vessels from falling into German hands.

BY CLARK LEE.

[Representing the combined United States press; distributed by the Associated Press.]

(Pictures on back page.)

WITH THE BRITISH MEDITERRANEAN FLEET, Sept. 11.—[Delayed]—Eleven Italian warships were "lost" for a half hour while en route to Malta under British escort, it was disclosed today by the only American witness to the historic surrender of the main Italian battle force in the Mediterranean.

Following in the wake of the British force, two Italian battleships, the Vittorio Veneto and Italia, and five cruisers and four destroyers "zigged" at 3 a. m. Friday morning when they should have "zagged," and lost sight of the guardian British ships.

Their disappearance caused temporary consternation aboard the Italian ships, but they were not lost so far as their royal navy escort was concerned.

Find Escort in Half Hour.

The speedier Italians could have run away if they desired, but a half hour later the Italians found their escort and followed the British into Valletta harbor in Malta where they anchored today with other ships which arrived from Taranto.

The Italian ships in Malta from La Spezia are the battleships Vittorio Veneto and Italia, the cruisers Savoia, Duca d'Aosta, Abruzzi, Garibaldi, Montecuccoli, and four destroyers.

From Taranto came the battleships Caio Duilio and Andrea Doria, the cruiser Cadorna and one Regola class cruiser plus smaller vessels.

En route to Malta are the Oreone, Libra, Porta Mahon, Mitragliere, and Regolo. This latter group sailed from La Spezia with the others, but put into Mallorca to land wounded survivors of the battleship Roma, which was sunk by German bombers off Sardinia by an explosion in her magazine.

The Italia was damaged in the same attack.

Surrender of the main Italian force from La Spezia took place at 8:35 a. m. Friday off Cape Bon, where a British battle unit commanded by a rear admiral aboard the Warspite awaited the Italians in accordance with armistice arrangements. On the Warspite's bridge was Comdr. Harry C. Butcher, United States navy, of Washington, D. C., former vice president of the Columbia Broadcasting system and aide to Gen. Eisenhower, whom he was representing.

The Warspite, the Valiant, and five British destroyers had been escorting a carrier whose planes assisted in covering our landing near Naples when they received word on Thursday afternoon to proceed on a secret mission whose nature only Butcher knew until the British admiral received a message from Adm. Arthur Browne Cunningham to proceed to the appointed spot.

Crew Told of Mission.

Butcher said, "We weren't sorry to leave. In the night landings at Salerno we were attacked for three hours by German planes. One torpedo missed us by a few yards."

Late Thursday the news of the Italian surrender was heard below decks on the Warspite, and a sailor ran to the bridge, shouting to the admiral:

"The Eyeties 'ave chucked their hand in, sir!"

Thereafter, the admiral informed the crew of the Warspite's mission over an American public address system installed at Bremerton navy yard, where the Warspite was repaired after being heavily damaged by German bombs in the battle of Crete.

Thruout the trip to meet the Italians, the crew of the Warspite insisted on pointing out to Butcher the American parts of their ship, including deck planking and furniture in the warrant officers' mess, saying, "The Yanks are in on this party, too, because this is partly an American ship."

En route to their appointment, the Warspite's officers received word that two Italian submarines had surfaced within 16 miles of them, and quickly flashed word not to bomb the subs, which were surrendering.

Train Guns on Italians.

Few slept aboard the Warspite Thursday night as the British force sped toward the rendezvous. The following morning, lookouts spotted the Italian vessels, minus the Roma, and glasses picked up the black surrender flag. The admiral sent the entire crew to battle stations, and trained his guns on the Italians, but, contrary to custom, allowed the crews to man the guns in tropical white shorts instead of flash suits usually donned before going into action. Sensing that no fight was anticipated, sailors produced cameras and began shooting pictures of the historic scene.

Butcher said "the admiral let the Italians come ahead to within two or three miles of the North African coast. It was a tense moment with our guns trained on the ships which the British had waited so long to see, and everybody wondering what they would do.

Ceremony Is Omitted.

"There was no ceremony and no greetings except the hoisting of signal flags instructing the Italians to line up behind us. The admiral debated whether to place some ships behind the Italians to keep them from escaping, but decided not to do so inasmuch as they had kept their agreement.

"It would have been against British tradition to show emotion, and nobody did except to remark in low voices 'Jolly good show. Pretty sight, that.'

"The admiral's reaction was to ask me to mail a letter for him, saying 'I want my wife and four daughters to know about this.'"

Two British officers, Capt. T. M. Brownrigg and Lt. Seth Smith, boarded a launch and headed for the cruiser Savoia, flagship of Adm. Romulo Olivia, senior officer with the Italians after the death of the commander of the entire fleet aboard the Roma.

Sail Away from Nazis.

Brownrigg and Smith were greeted with the utmost formal courtesy, and learned that the Italians had put out from La Spezia at exactly 6:30 p. m. Wednesday, the hour the armistice was announced, and succeeded in sailing under the noses of the surprised Germans.

The Italians apologized for the lack of fresh fruit aboard, but gave Brownrigg and Smith the best meal they had had in many months, including rare roast beef and three other courses served by a waiter in a wing collar in the admiral's luxurious dining room. The English officers' quarters included tiled bathrooms to each cabin.

The dinner conversation centered on out of the way places such as China naval stations, scrupulously avoiding the war or the future, except for expressions of hatred for the Germans, especially for the sinking of the Roma.

But one Italian officer couldn't resist remarking: "The Germans make big mistakes. The Italians make little ones, but lots of them. We are not very good at anything."

Italian Discipline Perfect.

The English officers understood what he meant when after dinner the admiral, his chief of staff and the ship's captain all went off to their cabins to sleep, leaving the bridge in command of junior officers altho it was one of the most important nights of their lives.

Brownrigg and Smith took turns on the bridge during the night. The Italians' discipline was apparently perfect, they said.

Arriving at St. Paul's harbor in Malta at 9 a. m. Saturday following the "lost fleet" incident, the admiral signaled the battleships Vittorio Veneto and Italia and the cruiser Savoia to steam past the British ships. Boatswains sounded pipes and the crew of the Warspite stood at attention while the Italians returned the courtesy, their blue uniforms and red lifejackets making a sprightly picture.

"And their boatswains pipes," Butcher reported, "had trills in 'em."

Afterward the ships proceeded to Valletta and tied up without guards except for their own sentries, but the crews were denied shore leave because of possible incidents with Malta citizens angered over months of Italian air raids.

In the afternoon, the senior Italian admiral was brought ashore at the custom house and driven thru the bomb ruined streets to Adm. Cunningham's headquarters.

Beauty Winners

(Pictures on back page.)

[Associated Press Wirephoto.]

Jean Bartel (right) with Muriel Elizabeth Smith, 19, who was runnerup in the Miss America contest at Atlantic City. Miss Smith is from Miami, Fla.

Atlantic City, N. J., Sept. 12 (AP).—The nation's new beauty queen, 19 year old Jean Bartel of Los Angeles, Cal., aspires to be a singing star, but right now she's much more interested in helping raise money for Uncle Sam.

She will start a 15 week war bond selling tour tomorrow in New York that will take her to 50 cities and will wind up in Hollywood, Cal., where she will receive a screen test.

Miss Bartel had the "Miss America" crown placed on her long, wavy hair last night by Jo-Carroll Dennison of Tyler, Tex., the 1942 "Miss America." The ceremony climaxed the week-long annual beauty pageant here in which 34 girls representing all sections of the country competed.

Oh, Yeah?

Italian Admiral Believed Allied Planes Hit Roma

ALLIED HDQ. IN NORTH AFRICA, Sept. 12.—The fatal attack on the 35,000 ton Italian battleship Roma by German planes drew a despairing radio protest by an Italian admiral to the allies imploring them to cease bombing, it was revealed here today. Adm. Andrew Browne Cunningham, commanding the allied fleet, radioed back that the attacking planes were not allied. Shortly thereafter the Roma went down, with her anti-aircraft guns blazing and the flag of Italy flying.

'FOLLOW ME', SIGNALS BRITISH SUB AND 8 ITALIAN SHIPS COMPLY

WITH THE BRITISH MEDITERRANEAN FLEET, Sept. 11 [Delayed]—(AP).—A British submarine surfaced Friday in an undisclosed Italian port and signalled to eight Italian merchantmen:

"Follow me."

They did, and now are anchored at an allied port.

REPORT ITALIAN BABIES WILL GET U.S. UNDERSHIRTS

New York, Sept. 12 [Special].—The army medical corps' procurement section has notified American underwear manufacturers that it will require 500,000 infants' undershirts between now and next June, suppliers reported today. While no official information could be obtained, it was understood the army would distribute the garments in Italy.

Regarded by textile producers as the beginning of a new type of army textile buying which will gain momentum from now until victory, the program will be outlined Tuesday at a meeting with American underwear producers, under auspices of the underwear institute.

The Mark of Individuality

Crepe Designs for Flattery

metal-studded leather trimming notes

$35

There's subtle grace in the draped and shirred detail of this rayon crepe dress. Interesting new trouser-pleats bring youthful charm to the skirt silhouette. Square leather buttons and the leather belt are beautifully studded with metal nailheads. Black, Olivette, Cafe au Lait, or Dragon Blue.

Charge Account Service to Accommodate Your Income

Johnson & Harwood
PITTSFIELD BLDG 1st & 3rd FLOORS
37 N. Wabash Ave. at Washington
Open Monday 12 Noon to 9 P. M.

HIGH SCHOOL FOR ADULTS

Complete in 12 to 15 months. Thorough preparation for college entrance and professional schools. Days, Eves. or Home Study. Inquire for Details.
Fall Classes Now Forming
ACADEMY FOR ADULTS
30 W. Washington St. Franklin 0144

CORNER HOUSE RESTAURANT
100 E. OHIO ST. at RUSH

SAKS FIFTH AVENUE
debutante shop

Open Today 9:30 A.M. to 9 P.M.

Cut Steel Buckles

newest sparkle on an informal dress-up. Exotic colors . . . copper red, green river, purple or black rayon crepe with plunging surplice neckline. Sizes 12 to 20 in our Fourth Floor Dresses **22.95**

669 North Michigan Avenue

Tax-Free Extra Dividend
of Pride, Poise and Pleasure

In one of our handsome WALTER MORTON Suits *you feel* what other people *see*.

They recognize that you are wearing a supremely well-cut, beautifully tailored suit . . . that flatters as well as it fits you. You're conscious of their approval and, without their saying a word about it.

There's no way of putting a price on inward satisfaction like this . . . and the prices of WALTER MORTON Suits don't reflect it. But you'll be pleasurably aware of it the first time you put the suit on and every time you wear it . . . throughout a long term of service.

Capper & Capper LTD.
Wabash Avenue at Madison Street
Also in Detroit

COME TO Edwards AND SEE THE AMAZING DIFFERENCE IN FURS

Open Monday to 9 P.M.

Luxurious Sable Dyed Marmot As Illustrated $139

Eel Gray Caracul Paw.........$109
Dyed Persian Lamb Paw.....$139
Gray Persian Lamb Paw.....$149
Mink Dyed Muskrat.........$179
Russian Dyed Persian Lamb..$199
Gray Persian Lamb..........$299

Fur coats to order—if desired
Buy Now—Budget If Desired

Edwards FUR CO.
7th floor
202 S. State Street
Century Building
Established Over 20 Years

The Costume Bootery of
O'CONNOR & GOLDBERG
at 23 Madison, East

Urbanites for after dark occasions!

New Urbanites for dress . . . designed by James Kean . . . of rich and soft black or brown suede. They're fashioned to correctly complement your smart daytime frock . . . or your cocktail or dinner dress. *Extra fine fitting qualities!*

$12.95

OPEN MONDAY EVENINGS UNTIL 9 P. M.
ENJOY THE CONVENIENCES OF AN O-G CHARGE ACCOUNT

OPEN TODAY—12 NOON TO 9 P. M.

100% genuine ALPACA PILE COATS

FOR LITTLE SISTER $25 — FOR BIG SISTER $29.95

They're as soft and cuddly as an Angora kitten . . and as warm as a log fire. Designed and made exclusively for us. There never was a style that was more "on the beam" than this one. You'll want to be first with it

In brown & fawn with bright colored piping—sizes 7 to 14 for little sister; sizes 10 to 16 for big sister
—3rd floor

MAURICE L ROTHSCHILD
State at Jackson

Alterations the same day if necessary

Appointed by the U. S. Navy to distribute
OFFICIAL NAVY OFFICERS' UNIFORMS

You'll be proud of the quality and the value of these uniforms that the U. S. Navy has created for you. We are. We're also proud of our fitting service. We're sure you'll like it, too

Blue service uniforms, $40—overcoat-raincoat with removable wool lining, $37.50—aviation work uniform, $50—navy cap with device, $10.50

Slate gray Palm Beach uniforms $19.95 — Officers' slate gray chinos $15.38

Also at our Naval Uniform Shop, 906 N. Michigan Ave.

MAURICE L ROTHSCHILD
State at Jackson

APPLICATION FOR $7,500-$11,250 ACCIDENT INSURANCE POLICY
AND SUBSCRIPTION TO THE DAILY TRIBUNE

NOTE: For the sum of 25c preliminary term fee, plus 10c a month in advance thereafter, the Chicago Tribune makes available to its Home Delivery Subscribers and members of their families who reside in the same household, a $7,500 Travel Accident Insurance Policy. Insurance coverage eventually increases to $11,250 on continuous renewal. Issued by Federal Life Insurance Co., Chicago. NO MEDICAL EXAMINATION. One policy to a person. Issued only to applicants over 10 and under 70 years of age.

Mail this Coupon to the Chicago Tribune. SEND NO MONEY. Accredited representative will call and collect 25c. Official Carrier will collect monthly thereafter for Insurance and Subscription. Insurance will lapse if subscription is stopped.

☐ *I hereby order the Daily Tribune delivered to my home by Carrier six days a week, starting immediately, for which I agree to pay the regular rate.*

☐ *I am a Home Delivery subscriber and agree to continue.*

Do you apply for this $7,500 Travel Accident Policy?........................
(PLEASE PRINT)

Your Name?........................ First Name / Middle Name / Last Name

Address?........................ Apt.?........ Number / Street

.... Phone?........ City / State

Your Age?.......... Date of Birth?........................ Month / Day / Year

Are You Blind or Deaf?.............. Are You Crippled?..............

Name of Person to Whom Insurance Is to Be Paid in Case of Your Death? (Beneficiary)

.... Relationship........ First Name / Middle Name / Last Name

Applicant's Signature........................ Sign in Own Handwriting

NOTICE: Orders for Home Delivery of the Tribune are acceptable only from persons residing where such service is maintained and are subject to rejection by the Tribune. All applications for insurance are subject to rejection by the Federal Life Insurance Co. Insurance does not become effective until noon the date policy is issued.

Form A2735—3-43

Feuer Fur Co.
162 N. State Street
12th Floor—Butler Bldg.

Open Today Till 9 P. M.

Terms to suit your convenience on our lay-away plan

Outstanding
FUR VALUES $100

See these exceptional buys!
Invest in quality furs!

Genuine Silver Fox Greatcoats . $100
Lustrous Black Dyed Skunk . . 100
Black Dyed Persian Lamb 100
Norwegian Blue Dyed Fox . . . 100
Black Dyed Russian Moire Pony 100
Sable Dyed Marmot 100
Grey Dyed Krimmer Lamb . . . 100
and many other great values up to $1500

Feuer Fur Co.
162 N. State St. 12th Floor

AND
MILLERS NATIONAL
Insurance Company
EST 1865
ILLINOIS FIRE
Insurance Company
EST 1876
Home Office: CHICAGO
★
Property Insurance for Home and Industry
—ask your broker or agent

EYE-GLASSES

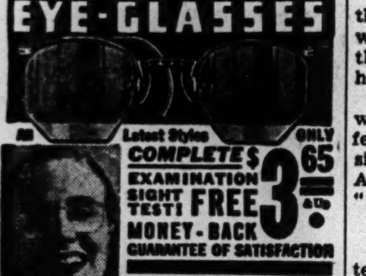

All Latest Styles COMPLETE ONLY $3.65 & Up
EXAMINATION SIGHT TEST! FREE
MONEY-BACK GUARANTEE OF SATISFACTION
16 DAYS' TRIAL!
● If you don't need glasses our experienced Doctors of Opt. will tell you so.
● LENSES REPLACED ● FRAMES MENDED
4631 Irving Pk. Rd.
3429 W. 26th St.
4731 N. Broadway
404 E. 47th Street
6447 S. Halsted St.
182 S. State Street
1 DAY REPAIR SERVICE
AAA EYE-GLASSES CO.
1557 MILWAUKEE AVENUE
CREDIT IF NEEDED

Chicago Daily Tribune.
THE WORLD'S GREATEST NEWSPAPER

Vol. CII. Monday, Sept. 13. No. 219.

Published daily except Sunday at Tribune Tower, 425 North Michigan avenue, Chicago, Illinois.

The Tribune company, publishers.

MAIL SUBSCRIPTION PRICES.

Mail subscription prices in Illinois [outside Chicago] Indiana, Iowa, Michigan, and Wisconsin: Daily Tribune only, $5.00 per year: with Sunday Tribune, $12.50 per year.

Zones 3 and 4 in states other than Illinois, Indiana, Iowa, Michigan, and Wisconsin:

Daily Tribune only, $7.50 per year: with Sunday Tribune, $15.00 per year.

Zones 5, 6, 7, and 8, inclusive, Canada and Mexico: Daily Tribune only, $12.00 per year; with Sunday Tribune, $19.50 per year.

Foreign: Daily Tribune only, $25.00 per year; with Sunday Tribune, $42.00 per year.

Entered as second class matter, May 14, 1903, at postoffice at Chicago under the act of March 3, 1879

Easy-to-Care-For Deluxe Oil
PERMANENT
$3.95
$5.50 VALUE

In our entire 18 years as Permanent Wave Specialists we have never offered a greater value. This easy-to-care-for oil wave is fully guaranteed and is complete including personality hair cut, two shampoos and an artistic hair-do.

FAMOUS
BEAUTY SHOPS
Loop Salon, 6 E. Randolph, DEA. 2786
2nd Fl. N. E. Corner State and Randolph
Daytime appointment not necessary. Phone for evening appointment.

FAMOUS Neighborhood Shops
South
● 721 W. 63rd NORmal 0069
● 5331 Lake Park FAirfax 3880
South Chicago
● 2948 E. 92nd SAGinaw 7706
North
● 5407 N. Clark LONgbeach 4743
● 1622 Howard AMBassador 1168
● 3940 N. Ashland BUCkingham 7682
● 6355 N. Western HOLlycourt 2877
Evanston
● 1715 Sherman GREenleaf 9455
Northwest
● 4704 Irving Park PENsacola 7810
West
● 18 So. Pulaski VANburen 8863
● 2552 So. Pulaski LAWndale 7667
Oak Park
● 1140 Lake 2d Fl. EUClid 6936

NAZIS MOVE BIG FORCE INTO PATH OF U. S. ADVANCE

Counter-Attack Expected on Salerno Gulf.

BY RELMAN MORIN.

[Associated Press correspondent representing the combined United States press.]

WITH U. S. ASSAULT FORCES IN ITALY, Sept. 11 [Delayed]—(AP).—American forces rolled back the Germans along the whole front south and west of the Gulf of Salerno today, increasing their bridgehead nearly double in depth within the last 24 hours.

The Germans are moving large forces into the area northwest of the main American positions, probably presaging a concerted counter-attack.

German tanks, artillery, and mechanized infantry are entering the area. It is not clear, however, whether the Germans intend merely to hold a strong line there in order to permit forces further south to escape from an 8th army front or whether they are preparing a big push against the Americans.

Yanks Control Highway.

The main highway between the southern port of the gulf of Salerno and the Sele river now is completely under American control. One bridge was knocked out, but not too seriously to prevent infantry from crossing. Engineers are rapidly restoring it. Between the Sele river and Salerno, German 88s still was prohibiting the use of the highway.

Battipaglia changed hands several times since the British first stormed inside the city late yesterday. The situation is fluid around the town. Heavily armed American combat teams are moving into the area in support of the British. Salerno still is solidly in British hands.

Meanwhile an enormous volume of American tanks, guns, and transport of all kinds is pouring ashore from the huge supply armada, and there is general confidence of our ability to withstand the expected counter-attack. German fighter-bombers still are raiding the area heavily, particularly at night.

[*The following account of the assault near Salerno was written by Morin Sept. 9 and received Sunday.*]

Fight German Tanks.

American troops collided head-on with a German armored division when they landed near Salerno today, but the Yanks fought off and beat the Nazis.

The German division was fully equipped with Mark-4 and Mark-6 tanks and supported by a powerful concentration of artillery concealed in the foothills.

Before 10 a. m., however, some of the German tanks already had been knocked out of action, some of them dotted the Italian tomato fields with flames still licking their shattered and broken skeletons. German dead, horribly burned, were lying all about.

The remainder of the Germans fell back into the foothills with the Yanks in close pursuit.

Nazis Fight Amateurishly.

American experts who witnessed the battle expressed surprise over the inept and almost amateurish tactics the Germans employed. They approached in an orthodox manner, using a grove for cover, but then charged straight across an open field toward the doughboy gunners.

"The range was very short and they may have thought our men would break," an officer said. "Either that, or they were just plain greenhorns."

Most of the Nazi prisoners taken were hardly more than boys, but a few were tough veterans. All were silent and unfriendly, with what Americans would describe as a "nuts to everything" attitude.

Bitter Contest for Beach.

It was a bloody and bitterly contested assault. The first wave landed under scattered fire from shore batteries and German 88s, but encountered no great beach resistance.

The second and third assault waves, however, ran into a withering fire from machine guns and mortars over the last 1,000 yards of water. Meanwhile, the first wave had been pinned down on the beach.

The warships opened up and a roaring artillery duel developed. The German infantry fell back.

With daylight, however, the real ordeal for the American troops began. German 88s began shelling the beaches from foothills despite a murderous barrage from the warships.

Tank Battle Develops.

Doughboys stormed well constructed, pattern fire trenches. Diaries taken from German dead showed they had occupied these positions Sept. 6.

The unloading of artillery, tanks, and supplies was greatly retarded by the German shell fire. I huddled in a foxhole for two hours while German shells pounded up and down the beaches. Messerschmitts penetrated the anti-aircraft fire once, bombing the ships and strafing the beaches.

Meanwhile a large scale tank battle began developing within a mile of the beach. The Americans, by a lucky accident, were just bringing the anti-tank guns up the road near Paestrum when Lt Col. Robert M. Ives of Houston, Tex., spotted a German tank brigade approaching.

Colonel Gives Alarm.

Ives, who had advanced well ahead of our troops, gave the alarm. At almost point blank range the doughboy gunners and German tank men shot it out. The Americans knocked out most of a group of 10 tanks and dispersed 13 more in a second assault. They accounted for some more tanks during the day.

American artillery, at a late hour today, still was shelling the Germans, who have retired into the mountains. The Nazis still were replying occasionally and Messerschmitts still were coming over the beaches.

Hit by Bombers

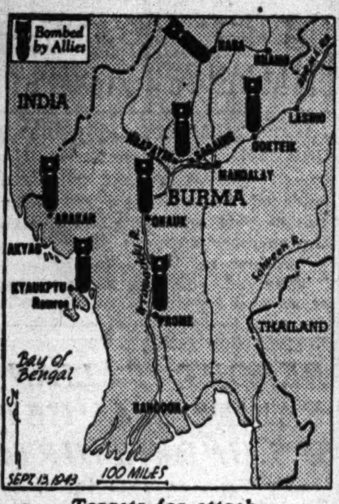

Targets for attack.

NEW DELHI, India, Sept. 12 (AP).—British and American bombers continued to blast Japanese troop positions and communications in Burma yesterday. B-25 medium bombers of the 10th U. S. air force attacked the railroad yards at Sagaing and bombs also were dropped on the railroad siding at Ngapayin, 25 miles north of Monywa.

Beaufighters struck at the railways south of Prome in offensive patrol along the Irrawaddy, destroying an oil tank near Padigen and damaging two factories and railway equipment.

Direct hits were scored by Vengeances which dive-bombed army huts in Arakan, southwest of Buthidaung. Other army huts were hit on Ramree island, as were the jetty at Kyaukpyu and a number of sampans. Hurricanes sank or damaged ten river craft and four barges along the Mayu and Kaladin rivers.

LAND UNDER GUNFIRE

BY JOHN O'REILLY.

[New York Herald Tribune correspondent representing the combined United States press.]

WITH ALLIED INVASION FORCES IN ITALY, Sept. 9 [Delayed].—The first American troops to land on the European mainland established a beachhead simultaneously with the British this morning and fought their way a few miles inland.

The Americans stormed the beach at 3:30 a. m. to find that the Germans had moved in the day before, built machine gun emplacements along the beaches, placed artillery at the foot of the hills, and moved up tanks.

Despite mines placed offshore, the Americans swarmed ashore over a smooth sea and mopped up the machine guns on the beach. The Germans had removed the Italians from the area the day before and taken over. German 88's shelled the beach.

This correspondent, accompanying the assault troops, watched them dig into the sand dunes, and then gradually move forward, cleaning out German positions as they went.

Artillery Repulses Tanks.

Fanning northward, the Americans got their artillery in position just in time to repulse a German tank attack at 11:20 a. m., knocking out a few tanks. A second tank attack was thrown back at 1 p. m.

Tanks also were attacking the American southern flank, but at nightfall all the tanks had withdrawn. About 35 tanks were met in these attacks, and the Americans destroyed several.

The troops dashed across the beach and knocked out German machine gun emplacements built of sand bags and logs. New sand bags and freshly cut camouflage indicated the emplacements had been built the day before. This was later verified by Italian civilians.

Once across the beach, the troops scooped holes in the sand dunes. Each time they moved forward they had to dig more foxholes.

Dawn revealed a flat, cultivated plain cut by irrigation canals and leading to a village of stone houses. A massive stone wall encircled the town, with a few houses outside the wall.

Tanks in an Orchard.

On the way across this plain, the Americans had to crawl thru muddy ditches and otherwise take cover from the German .88 shells.

The Germans were driven out, but the Nazi artillery dominated the area from the high hills beyond. American artillery dueled with them as the troops moved inland and began the task of driving the Germans out of their artillery emplacements on the slopes.

The Americans had no sooner gotten their artillery and guns astride the road north when a force of 10 German tanks moved in on them. For some reason they deployed into an orchard and stopped. In a short, brisk battle some were knocked out, and the rest retreated northward. Two tanks were knocked out in the second attack and more in the attack on the flank.

ALLIES USE CAVALRY IN ITALIAN DRIVE, NAZI BULLETIN SAYS

[BY THE ASSOCIATED PRESS.]

Without specifying whether it referred to horse or mechanized units, the German high command reported yesterday that allied troops were using cavalry in the invasion of Italy. Hard charging boots and saddles detachments have figured in Russian campaigning, but have not been disclosed in action on other allied fronts.

The Sunday German war bulletin said the cavalry was thrown into battle in the "central sector" in Italy. Allied "cavalry and tank forces which had broken thru" in strong local attacks "were cut off from their communications," it said.

The bulletin did not state what the Germans mean by the "central sector." It might be the Salerno-Naples area, where the 5th army of American and British troops landed, or farther south where the British and Canadians have taken the Italian toe and heel.

GERMANS CALL ALL MEN 50 TO 60 INTO ARMY

[By Wireless to the New York Times and The Chicago Tribune.]

STOCKHOLM, Sweden, Sept. 12.—All German males born between 1884 and 1893 will have to report immediately for military duty, according to a reich announcement. These 50-to-60-year-old men must register and bring their military records from the first World war.

Simultaneously with the calling up of Germany's land combat resources it is announced that all of the larger German cities will forthwith be evacuated of women and children. The men will remain.

The Nazi party has arranged for a number of "one minute" talks thruout the country to check war weariness. This move was decided upon after Gestapo reports showed that war weariness and defeatism were assuming such proportions in the provinces as to seriously hamper war production.

Governor General and Wife Visit Alcan Road

JUNEAU, Alaska, Sept. 12 (AP).—The governor general of Canada and his wife arrived today on an inspection trip of the new Alaska highway.

HOOSIERS PLAY FOR YANKS ON INVASION TRIP

WITH U. S. ASSAULT FORCES, Sept. 12 (AP).—The American invasion of Italy was set to the music of a regimental band aboard one of the many ships in the armada. It played until the last few hours before the landing was scheduled to begin, and the troops scrambled ashore with virtually every American war song of the last century ringing in their ears. Warrant Officer James Boyer of Indianapolis, Ind., was director of the band. Other members are Elmer E. Cole of Muncie, Ind.; Joseph L. Anderson, Clinton, Ind., and Frederick W. Uebler, Michigan City, Ind.

Gimbel's RESTAURANT 30 WEST RANDOLPH
Our Complete Luncheons and Dinners Are Still the Greatest Fine Food Values in Chicago

in active service
this Army-Navy
favorite

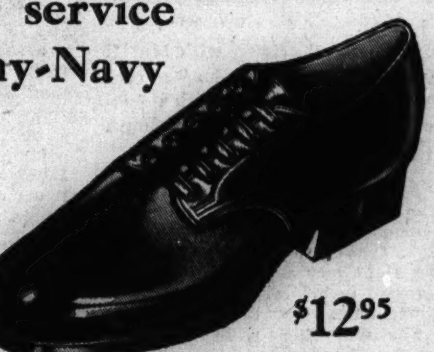

$12.95

STETSON OLD MASTER

In the Army in brown, in the Navy in black it rates tops with service men. They like its plain toe that's "boxed" to hold its shape, its stripped-for-action lines. They like, too, its supple leather that makes walking easier going! Black or brown calf.

Remember Last Days of 17—Spend Your 18 Early

ADAMS DEARBORN
A CORNER MADE FAMOUS BY
Stetson SHOE SHOP
COR. DEARBORN AND ADAMS STREETS

STEVENS
Open Every Monday, 12 Noon to 9 P. M.

Stevens Fall Fabrics

are so beautiful you'll
sigh with rapture over every yard!

You'll go about looking and touching and loving everything you see. Because it's all so wonderful! Imported tweeds for country suits . . . warm wool jerseys . . . soft corduroys in glowing colors . . . sheer, thin dress wools—suit wools—coat wools . . . taffetas . . . velvets . . . velveteens . . . plaids—checks—stripes. Practically everything you could think of and then some—and all so exciting, so new, so inspiring. Come in when you can . . . it's a treat you deserve . . . Stevens "quality" fabrics . . . the makings of the most beautiful clothes you ever had.
Remember, "she who sews is truly individual."

Fabrics—2nd Floor

Chas. A. Stevens & Co.
State Street Open 12:00 to 9:00

Buy a War Bond and Get a Free
Ticket to the Hollywood Cavalcade

Buy your War Bonds at MANDEL'S for your admission ticket to the huge Hollywood Cavalcade. See Hollywood's greatest array of stars, at Soldier Field, September 16th, at 8 P. M.

M MANDEL'S

Store Hours Today: 12 Noon to 9 P. M.

Introducing Our New
Bean Breaker Hat
For Your Chignon Hair-Do

Wearing your hair the new way? Here's the most delectable hat you can wear! Snug fitting and simply wonderful in fur felt with intricate puff ball trim. Choose black or brown, at $10.95
At $11.95, in all the new fall colors.

Millinery Salon—Fifth—State

Treat Your Short Haircut
to a Mandel Cold Wave

Fashion smiles on the short cold wave that's as neat and trim as our fighter planes . . . simply wonderful to have, wonderfully simple to care for. You'll find a short haircut refreshingly youthful, a cold wave the nearest thing to a natural wave you've ever had. Cold Wave, from $15
Individually Styled Short Haircut $1.50

For Appointment Call State 1500, Extension 207
Beauty Salon—Fifth Floor—Wabash

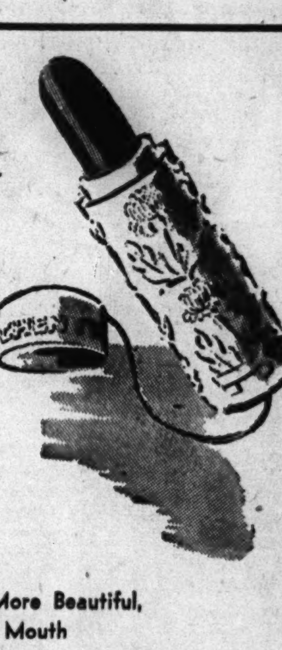

New CHEN YU
Lipstick

For a More Beautiful, Kissable Mouth

New shades—five of them—so different they bring new excitement to every costume you own. There's "Golden Mauve"—a red with a bluish cast and a suggestion of gold. The other four are equally as new—and all have Chen Yu's terrific staying power. Each one priced at $1

Toiletries—First Floor—State

Mandel Brothers

Back the invasion! Buy an Extra Bond Today!

Store Hours Monday: 12 Noon to 9 P. M.

Delettrez

SPECIAL EYE CREAM

to the rescue of that sensitive area around your eyes! Its rich oils impart strength and smooth firmness... help ease out the dryness that's in cahoots with squint lines and crows feet. Why not make your eyes your best ornament! Cultivate the Special Eye Cream habit! **1.00**

Toiletries, First Floor.

CARSON PIRIE SCOTT & Co.

STEVENS

Open Every Monday, 12 Noon to 9 P.M.

Endlessly Wearable

Your Farmington Shop Coat and Suit in sturdy wool tweed!

A self-reliant pair that's practically inexhaustible. Ready for hours, days, weeks and months of service. Every minute looking wonderful—living up to the Farmington label. The classic suit—simple, perfect for mood-changing accessories... the classic coat—for 24-hour over-all-wardrobe service. In Red, R. A. F. Blue, Green, Brown or Black. 10 to 20.

29.95 each

Chas. A. Stevens & Co.
State Street Open 12:00 to 9:00

Farmington Shop—3rd Floor

PALE? TIRED? ANEMIC?

Feel the throbbing glow of millions of new red blood corpuscles produced daily by ADIRON TABLETS, each giving in a short time color to pale cheeks and positive strength in weakness and anemia due to blood iron deficiency. ADIRON TABLETS are organic, 100% assimilable, and may be obtained at your nearest Health Food Store or directly from us, on a money back guarantee. Trial size $1.00. Blood Building Diet Free.

MODERN PRODUCTS, INC.
1425 North 24th Street, Milwaukee 5, Wisconsin

BUY MORE WAR BONDS

Old FITZGERALD

Kentucky's Best Bourbon

BOTTLED IN BOND
100 PROOF

Kentucky Straight Bourbon Whiskey
STITZEL-WELLER DISTILLERY, INC., SHIVELY, KENTUCKY

BRITISH CRUISER FIGHTS BATTLE WITH NAZI TANKS

Engages Shore Batteries on Italian Beaches.

BY PAUL KERN LEE.

ABOARD A BRITISH CRUISER PATROLLING THE NAPLES AND SALERNO GULFS, Sept. 10 [Delayed]—(AP).—The Germans are putting up a ruthless battle to maintain a hold in Italy as long as possible, even tho they must realize they can only delay their final defeat.

The Nazis are making one of the hottest fights imaginable for the Salerno and Naples area, but the allies are driving inland nevertheless.

Despite resistance the allies are continuing to put troops, weapons, and supplies ashore steadily while fighting off air attacks, answering shore guns shot for shot, and fighting closely on the beaches and hills.

The Italians apparently are endeavoring to live up to the armistice terms. On one of the airfields I saw a score or more of Italian planes lined up in neat rows as if the air men had no intention of using them again. I saw no signs of Italians participating in the war in any manner.

Fight Off Bombers.

Before going on night patrol outside the harbor, this cruiser maintained a close inshore support of the allied landings, as did other British destroyers and cruisers, while the American navy did the same for United States troops.

Here are some samples of a hot and busy day:

We repeatedly fought off German hit-and-skip bombing attacks with assistance from American and British fighters, which maintained constant patrols. A British cruiser engaged German tanks near the beaches and reported good success. A destroyer did close in-shore shelling, destroying German 88 mm. gun batteries which were attacking allied landing craft.

Another destroyer shelled and smashed a factory in which German troops were concealed. Two destroyers went almost onto sand to swap shots with German tanks. That was one of the day's hottest single encounters, with the destroyers setting some large fires among German equipment, including an ammunition dump concealed in a field, while German shells screeched overhead to land in the water between the destroyers and this cruiser.

Destroyers Shell Shore.

British destroyers had another go during the afternoon at a persistent 8 inch battery which kept planting shells among supply ships far out in the gulf. The enemy was well hidden. From another angle, a considerable distance way, two American cruisers hurled bigger explosives at the same target or a similar one near by.

Two "Tribal" class destroyers ranged the bay, shelling a wide variety of enemy positions. The captain of one, De Holland Martin, recently won the distinguished service order for excellent work against enemy shipping in the Sicilian narrows.

Battery Is Silenced.

This cruiser devoted itself primarily to keeping everything in smooth running order, but got a chance to do its stuff during the afternoon. A battery of four 88 mm. guns started plopping shells into a dense concentration of freighters and landing craft on the sea side of us. These shells, four at a time, went over our heads to plunk into the sea and send showers onto the decks of their targets.

The battery was extremely difficult to locate but the admiral caught a brief flash among the foliage well back from the beach. Navigating Officer Lt. Comdr. Peter Charles Oswalk Mosely, who won the D. S. C. for his Dunkirk work and for helping evacuate Princess Juliana of the Netherlands, quickly swung the ship into the proper firing position.

This was the chance that Gunnery Officer Lt. Comdr. L. P. J. Thomas had been awaiting. He got off 25 rounds of 6 inch shells so quickly that nobody had time to plug their ears. Much more smoke than our shells would have raised plumed up from the spot the admiral had indicated.

The four Germans guns did not fire any more.

Beauty Queen

[TRIBUNE Photo.]

DORIS BRIXEY.

Miss Doris Brixey of Oklahoma City, Okla., was selected queen of the 24th annual convention and show of the American Cosmeticians' National association in the Morrison hotel yesterday. She was chosen from among 50 candidates from 30 states to preside at the sessions. All of the contestants were licensed beauty shop operators.

Miss Brixey, a 24 year old brunette, is 5 feet 6½ inches tall and weighs 120 pounds. She dresses her own hair and shuns all makeup, with the exception of lipstick. Miss Rae Thomas, Enid, Okla., and Miss Ann Stromsky, Brookfield, Ill., were runners-up.

Convention delegates yesterday suggested a war time reciprocity measure between states, eliminating state board examinations, as a means of easing the industry's labor problems.

BANDITS SNATCH WOMAN'S PURSE.

Police last night were seeking two Negroes who snatched a purse from Mrs. Ruth Johnson, 3222 Prairie avenue, in front of 3216 Indiana avenue.

SWEDES REJECT NAZI DEFENSE IN BOAT SINKING

STOCKHOLM, Sweden, Sept. 12 (AP).—The Swedish government today formally rejected Germany's contention that Swedish fishermen were at fault when Nazi minesweepers sank two fishing boats off the Danish coast Aug. 25, causing the death of a dozen Swedes.

The German reply to the Swedish foreign office's protest had charged that the fishermen were operating in international waters which the Nazis had declared blockaded, and that the presence of the fishing boats in those waters constituted an act of "support for Germany's enemies."

Sweden made a general denial of the German allegations.

Citroen Auto Plant in Denmark Blasted, Report

STOCKHOLM, Sweden, Sept. 12 (AP).—The Citroen automobile assembly plant in Copenhagen, Denmark, was heavily damaged by a bomb last night as the Danes continued to sabotage German war production, it was reported here today. A crane in Copenhagen's freight yards was destroyed by a bomb.

MINK

THE MOST BEAUTIFUL MINK COATS WE HAVE EVER OFFERED AT THIS PRICE

This Sumptuous Natural Mink Coat, $1000

Made in Our Own Factory

$1000

These magnificent Minks usually sell for many, many hundreds of dollars more. Only because we made them in our own factory and bought many of the skins direct from trappers is such extraordinary value possible. The fashions are classics that will never be dated. The silky peltries are natural, dark, incomparably beautiful. No matter who you are, if it's a Mink you want here's your opportunity.

Over 50 Mink Coats are on display here, priced low as $550. A deposit reserves your choice. Spread payments far into the future.

MILLER FUR COMPANY
166 NORTH MICHIGAN AVE. *Open Every Nite*

STATE STREET STORE OPEN MONDAYS from 12 noon to 9 p.m.

There is NO other store quite like BASKIN

Doorway to a Man's World, Baskin reflects the ease and dignity of a club. Its comfortable lounge and spacious aisles lined with row on row of new fall Hart Schaffner & Marx clothing invite your leisurely inspection... in all, a complete store for men.

Look for the HART SCHAFFNER & MARX label when you look for QUALITY

Quality... that's what the Baskin-Hart Schaffner & Marx label says. You get clothes of enduring Quality that last longer, that help you conserve... and make your dollar go further. They FIT, and hold their shape. And they feel right and look well on you all their long lives! Stop in and see the Mid-West's largest Hart Schaffner & Marx collection.

Suits	47.50 to 60.00
Topcoats	39.75 to 62.00
Overcoats	50.00 to 100.00

BASKIN
DOORWAY TO A MAN'S WORLD

Back the Attack with WAR BONDS

TWO STORES: 133 South State Street Clark at Washington

OPEN TODAY—12 NOON TO 9 P. M.

BRUCEWOOD SHOES
high-lighted with new fall style

$6.95

Style isn't the only thing that these trim, new, fall shoes are high-lighted with.. there's quality and comfort and long wear.. Brucewood shoes are high-lighted with all the important features you need in these thrifty days

Other shoes to $12.95—7th floor

Maurice L Rothschild
State at Jackson

OPEN TODAY—12 NOON TO 9 P. M.

All wool MORLEY 2-IN-1 COATS
with removable full leather linings

$35

A spring, fall & winter coat all in one—rich all wool fabrics; smart style; removable full leather linings.. that's a tremendous lot of value for only $35

Sizes 10 to 20

VALUE BASEMENT

MAURICE L ROTHSCHILD
State at Jackson

A SMALL DEPOSIT HOLDS YOUR COAT

OPEN TODAY 12 NOON TO 9 P. M.

MORLEY FUR TRIMMED COATS

$49.95

All the season's most flattering furs.. all the new style touches.. even including coats with fur linings... and all of Morley's famous value, too.. of course, it's spectacular

Sizes for juniors, misses and women

VALUE BASEMENT

MAURICE L ROTHSCHILD
State at Jackson

Monday Store Hours, 9:45 to 5:45

Marshall Field & Company

More like old times!
WHITNEY COLLAPSIBLE with steel wheels
grand value, **$24.50**

Here's one of the best baby carriage values we know of.
It's certainly the answer to your baby transportation problem.
Lightweight and easy to handle, it has steel wheels, steel axles and steel pusher. Padded body in gray or blue simulated leather. Collapses for carrying in the car or stowing away in the closet.

Baby Carriages—Fourth Floor, South, Wabash
Also in Evanston and Oak Park

Mysels 3 Year Guarantee With Every Fur Coat

OPEN MONDAY TO 9 P. M.

Fur Coat Clearance
Unbelievable values in this end-of-summer clearance

at only $99

Deposit holds selection

Mink Blended Muskrat	$99
Norwegian Blue Dyed Fox	99
Black Dyed Skunk	99
Black Dyed Persian Lamb	99
Genuine Silver Fox Greatcoat	99
Black Dyed Persian Lamb Paw	99

Other Outstanding Values up to $350

Mysels Furs
SINCE 1915
162 N. State St. 4th Floor

FEET HURT?
Don't Suffer, take advantage of
Pinkston's
27 YEARS' EXPERIENCE
Making Arch Supports from a Plaster Paris Cast of Your Feet
FOR THE RELIEF AND CORRECTION OF BROKEN DOWN ARCHES, FLAT FEET, PAINS under HEELS and BALL of FEET, Crooked and Overlapping Toes, Weak Arches and Ankles, Leg Cramps, Poor Circulation.
Light, Springy, Easy to Wear in Any Shoe
PRICES AS LOW AS $5
162 N. STATE ST. SUITE 809

10 YANKS PROVE 10 P-38s BETTER THAN 24 ME-109s

Down 5 of Nazis; Lose None of Their Own.

AN ADVANCED P-38 FIGHTER BASE IN SICILY, Sept. 11 [Delayed]—(AP).—Playing to a full house—the entire United States invasion fleet in the Gulf of Salerno—10 tight-lipped American youths flying P-38 Lightnings demonstrated once and for all today their personal supremacy over the German air force and their plane's superiority over Germany's best fighter—the Messerschmitt 109. They slugged it out with more than twice their number, choosing to fight when there was ample time to flee.

Lt. Col. George L. MacNicol.

Out of the resulting maelstrom of planes which kept ground troops goggle eyed and seamen breathless for 12 minutes, five fell to earth—all German. Not a P-38 was lost.

Except for a 24 to 10 edge in strength, the battle was waged on even terms. The planes met at the same altitude, each seeking the other. Performance, fire power, tactics and men dictated the result.

One of Yanks' Best Tests.

The test was one of the best and the victory was one of the most cleancut of the war.

Lt. Gerald Rounds of Fenton, Mich., flying his 72d mission over enemy territory without taking the time out for a trip home which is permitted pilots who complete 50 missions, led the formation and bagged one plane—his fifth. In so doing he became an ace.

Others who sent Messerschmitts crashing to earth were Lt. Clarence O. Seltez of Gladwin, Mich., Lt. William A. Clark of St. Louis, Mo., Lt. Sam McGuffin of Manhattan Beach, Cal., and Flight Officer Vele M. Tilley of Spencer, S. D.

All belong to the famed "Timber Wolves," a hard-hitting squadron in a P-38 group commanded by Lt. Col. George L. MacNicol of Chicago, who was the leader of the recent epochal strafing raid on massed enemy planes at the cluster of Foggia airports in eastern Italy.

Hailed by Naval Chief.

Today's battle took place over a coastal strip 35 miles southeast of Naples. After it was over American Vice Adm. H. K. Hewitt, the naval commander in charge radioed the pilots: "Well Done."

The P-38s had been completing a patrol over one section of the beach when they were warned of the superior force of oncoming German fighters. The Yank flyers started in search of them.

Rounds said the Lightnings pulled into "a very tight Lufberry"—a defensive circle in which the planes, banking almost vertically, supported each other while whirling around, some one way and some the other.

"The Germans attacked in pairs and some of us would peel off for a minute, fire a few bursts and get back in the Lufberry. They were trying to break us up and every time they came near we really worked them over. We had to stay there and fight but we weren't worrying about it because we had full gas tanks—more than they had. Our belly tanks, used while on patrol, were dropped the minute we started off to attack.

Drop Off One by One.

"They dropped off, one by one, and after about 10 minutes, when they had lost five, they decided they had enough and started for home. We let them go."

The hydraulic system for the landing gear was shot out of his plane so Rounds slid to a perfect crash landing on reaching the home field.

The nine other airmen in the fight felt that it demonstrated conclusively that a P-38's ability to turn inside a German opponent and better gun mounts and fire power made it a markedly superior plane.

NAZIS RUSH NEW AIR STRENGTH TO SALERNO BATTLE

Allies Accept Challenge and Keep Superiority.

ALLIED HDQ. IN NORTH AFRICA, Sept. 12 (AP).—Battles raged in the sky over the Naples area yesterday as the German air force apparently drew on its home forces to throw greatly increased air strength into an effort to hold back the surging allied drive.

The allied forces accepted the challenge and remained superior, shooting down nine enemy fighters and downing some German flying boats to bring the day's bag to 16 against seven allied planes reported missing.

An allied middle east air bulletin announced that German air facilities on the Island of Rhodes in the Dodecanese were blasted in two attacks yesterday. The Maritza airdrome was bombed in daylight and a second attack on air facilities at Calatto was carried out at night.

[The German radio announced on Saturday that Germans had taken over the island from the Italians.]

Nazis Use 120 Fighters.

About 120 enemy fighters were thrown into combat over Salerno, flying in waves of from six to 16 in attempts to harass the fiercely fighting ground troops.

British and American fighters shot up 100 enemy trucks during the day and strafed enemy planes on the ground, destroying six at one air field.

Heavy and medium bombers of the strategic air force, customarily used on long range missions, were concentrated on targets within 50 miles of the Salerno battle area, cutting communications to hold up enemy supplies.

American and British South African tactical bombers continued hammering the roads leading to the battle area with heavy attacks on Corleto, Auletta, and Potenza.

At Junction of Roads.

Corleto, 40 miles from the Gulf of Taranto and 23 miles southeast of Potenza, lies on a junction of roads feeding the main arterial highway across the Italian boot from the west to Bari and northwest to Naples. Auletta, 36 miles southeast of Salerno, is a vital link in communications between Salerno and Bari.

Allied air activity also extended out over Sardinia and Corsica. A Liberator on coast patrol off Corsica destroyed three Dornier flying boats.

British and Canadian Wellingtons paid a night visit to the Frosinone airfield between Rome and Naples. Other targets included the Benevento railroad and freight yards, the Mignano road and rail communications 40 miles northwest of Naples, the Casalnuovo rail junction eight miles northwest of Naples, the Ariano and Irdino road bends east of Naples, and the Iserna road junction northeast of Naples.

U. S. REVIEWING STATUS OF ALL ITALIANS HELD

Washington, D. C., Sept. 12 (AP).—A review is being made of the cases of all Italians interned in this country to determine their future status under the military armitice, according to Charles Fahy, acting attorney general.

As of Sept. 8, 1,162 Italians were held in internment camps. Of these, all but 178 were seamen from Italian vessels. In general, Italians in this country have not been subject to enemy alien regulations since Oct. 16, 1942, when Atty. Gen. Biddle, in recognition of "their outstanding loyalty to the United States," exempted them from regulations for aliens, excepting those Italians whose "lack of loyalty" has resulted in their interment, or to seamen.

Fahy explained that the admistice had no direct effect on the status of Italians who have been interned as "dangerous." Their release can be effected either by issuance of a Presidential proclamation removing Italians from the enemy alien classification, or the individual release on orders of the attorney general.

Out of respect to the memory of its president,
Leonard Holden Vaughan
the stores and offices of this company at
10 West Randolph Street
and
601 West Jackson Boulevard
will be closed on Tuesday,
September 14, 1943
Vaughan's Seed Store

SATISFACTION GUARANTEED

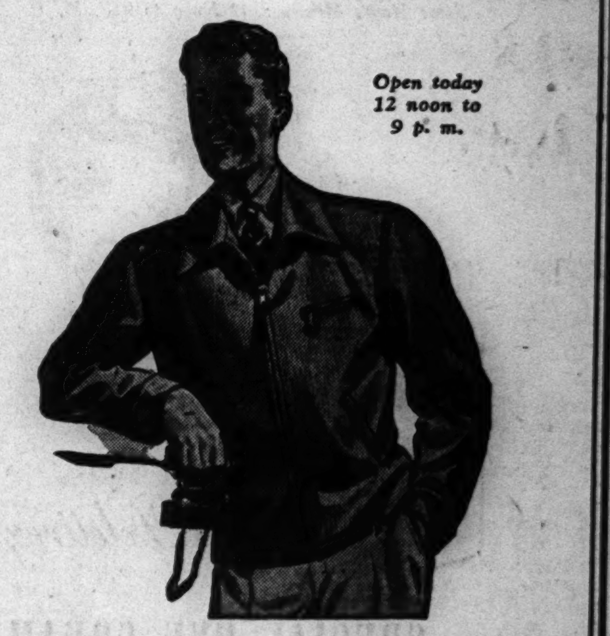

Open today 12 noon to 9 p. m.

America's most famous jacket—the only genuine
WINDBREAKER
$8.95
A marvelous all around jacket and a marvelous value . . in water repellent and wind resistant gabardine, rayon lined with zipper fronts . . brown, cocoa tan and teal. It's America's most famous jacket, and you'll see why the minute you wear one
Sizes 36 to 46—4th floor
MAURICE L ROTHSCHILD
State at Jackson

STEVENS
Back the Attack—Buy More War Bonds!
Open Every Monday, 12 Noon to 9 P.M.

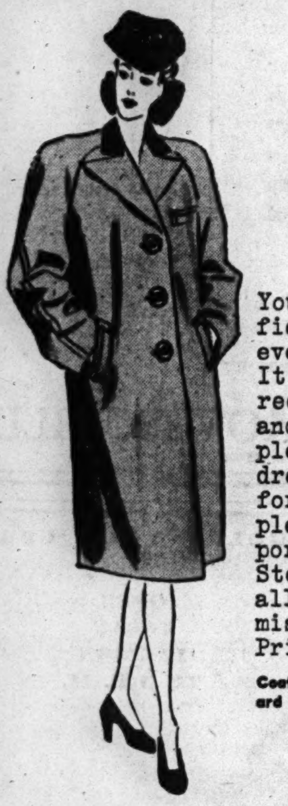

It's Stevens for
Chesterfields
those forthright classics that give 24-hour service!
You can't beat a Chesterfield for an all around, every-kind-of-wear coat. It's comfortable and correct over suits—tailored and trim over slacks—simple and smooth over dresses. It's a "natural" for these times when simple things are the important things. Come to Stevens for yours! We have all kinds and colors in misses' and women's sizes. Priced from 39.95 to 75.00
Coat sketched in Black, Brown and Red Julliard wool; 12 to 18. 49.95
Sorry, no mail orders!
Coats—3rd Floor
Chas. A. Stevens & Co.
State Street Open 12:00 to 9:00

Monday Store Hours, 9:45 to 5:45

Marshall Field & Company

Pheasant ruff on felt in black or brown, $15. Modern Room—Fifth Floor

Tiny blue crystal bits on black or brown felt, $16.95. Debutante Millinery—Fifth Floor

Crescent shaped felt: dark colors, $7.95; bright colors, $8.95. Debutante Millinery — Fifth Floor

John Fredericks slashed felt of Mexican pink, $45. French Room Fifth Floor

I love the little hat
—or much ado about next-to-nothing

Lightheaded interest for your first fall costume. Hardly any hat at all—but worth its weight in Nylons, it's so becoming. A miniature bit that sits brightly on your new hairdo without mussing it—that's worn at its own level best—or smack over your eyes—or parting your pompadour.
Done with that knowing air . . . that good taste that labels a hat Marshall Field & Company.

Alterations same day if necessary

The U. S. Army has appointed us to distribute
OFFICIAL ARMY OFFICERS' UNIFORMS
from the Army Exchange Service
Here's outstanding quality, outstanding value and above all an outstanding fitting service. You'll like all three
Army Exchange Service elastique uniforms for officers, $44.50; short overcoats, $29.75; new field overcoat, $40; pink trousers, $12; service caps, $5; garrison caps, $2.25
Complete assortment of insignia
ARMY & NAVY UNIFORM DEPARTMENT—2ND FLOOR
Also at our 906 N. Michigan Ave. Store
MAURICE L ROTHSCHILD
State at Jackson

[ADVERTISMENT]
Acid Indigestion
Relieved in 5 minutes or double your money back
When excess stomach acid causes painful, suffocating gas, sour stomach and heartburn, doctors usually prescribe the fastest-acting medicines known for symptomatic relief—medicines like those in Bell-ans Tablets. No laxative. Bell-ans brings comfort in a jiffy or double your money back on return of bottle to us. 25c at all druggists.

Advertise in the Tribune

RESORTS AND TRAVEL.
MISSOURI.
HEALTH V-CATION
The Elms
DEL. 5800
EXCELSIOR SPRINGS

STEVENS
Open Every Monday, 12 Noon to 9 P.M.

Timeless Suit
in a right-weight, light-weight wool—for any season wear!
Business girls, home girls, school girls—invariably pick this classic suit! They like its trim simplicity, the casual fit of its club collared jacket, the slim hang of its kick-pleated skirt. They like the careful detailing, too—that gives it that "far more expensive look." In Forrester Blue, Chive Green, Malaya Brown. Misses' sizes.
29.95
Sorry, no mail orders!
Suits—3rd Floor
Chas. A. Stevens & Co.
State Street Open 12:00 to 9:00

The Neighbors By George Clark

"We've put in a pretty big day. I hope Farmer Perkins isn't too tired to drive us in to the USO dance."

USE OF FLEET MAIN POINT OF ARMISTICE—IKE

General Indicates Some Clauses Inapplicable.

BY DAVID BROWN.
[Representing the combined British Press; distributed by The Associated Press.]

WITH GEN. EISENHOWER AT AN ADVANCED COMMAND POST, Sept. 12.—Gen. Eisenhower, allied commander in chief, in announcing the terms of the armistice granted to the Italians, said that even if they gave the allies no material aid beyond the possession of the Italian fleet that in itself made it wholly worthwhile.

The general said that the terms were drawn up before the German forces in Italy had been strengthened sufficiently to make Italy an occupied country.

The armistice document includes 13 clauses designed to take Italy out of the war and convert her military potential as fully as possible to the use of the allies.

Some Clauses Inapplicable.

The clauses providing for turning over of allied prisoners and internees, transfer of Italian merchant shipping and aircraft, the surrender of Corsica, guaranteed use of air fields and ports have been rendered inapplicable in portions of Italy where the Germans have taken control.

Marshal Pietro Badoglio's government at about the time the terms were signed would have been able to implement them completely but in view of the fact that the northern part of Italy is now an occupied country no national government can work there effectively.

[Gen. Eisenhower said, in another dispatch, that the allies face "a bitter battle" to drive the Germans out of Italy.]

GOT U. S. ULTIMATUM

[By Wireless to the New York Times and The Chicago Tribune.]

LONDON, Sept. 12.—The Italian government made four separate attempts to arrange an armistice with the allies, but hesitated at the zero hour of the invasion and capitulated only after Gen. Eisenhower presented Premier Pietro Badoglio with a 24 hour ultimatum.

Maj. Gen. De Wiart.

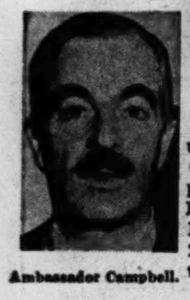

Ambassador Campbell.

This was disclosed today in an authoritative British statement which described the secret meetings leading up to the unconditional surrender accepted on Sept. 3 and announced on Sept. 8 to coincide with the American landings in the vicinity of Naples.

Balk at Timing.

It was on the question of timing the announcement that the negotiators reached a critical point. In previous meetings in Lisbon, in Algiers, and in Sicily, Marshal Badoglio's emissaries had been told to turn over all Italian warships, merchant ships, allied prisoners, strategic points, such as air fields inside of Italy, and island bases, such as Corsica and Rhodes, to the allies. Britain and the United States also demanded that the Italians withdraw their divisions from the Balkans, quit fighting against the allies when the order was given, and, if necessary, take up arms against the Germans to protect vital points for the allies.

To all of this Marshal Badoglio's emissaries indicated agreement, but at the final moment, during a meeting in Italy, the Italians declared that they were under the control of the Germans and could not announce the armistice at the time of the "main allied landing in Italy."

The implication of this situation was that the crucial landing in the Naples area might not succeed and that Marshal Badoglio, therefore, might get a second life.

Gen. Eisenhower, however, hoping that the announcement of the armistice at the moment of the Naples invasion would upset its defenses, pressed his advantage and gave Marshal Badoglio 24 hours in which to agree to all terms or suffer the full weight of allied air power.

Before the 24 hours were up Marshal Badoglio sent his agreement to Gen. Eisenhower "by secret methods of communication" and the next day, Sept. 3, on the fourth anniversary of the outbreak of war, Maj. Gen. Walter Bedell Smith, chief of staff to Gen. Eisenhower, signed the terms of surrender in Gen. Eisenhower's presence, and Gen. Castellano, of Marshal Badoglio's staff, signed for Italy.

Confer Early in August.

The first and second of the four attempts to make peace occurred at the beginning of August when British representatives in two neutral countries were approached by Italian diplomats under instructions from Marshal Badoglio. Both said that the situation inside of Italy was "desperate" and both were told that the terms were "unconditional surrender."

The third attempt took place in the middle of August when an Italian general, presumably Castellano, passed thru Madrid ostensibly on an entirely different mission and talked with Samuel Hoare, the British ambassador. The next day he went to Lisbon and there saw British Ambassador Ronald Hugh Campbell. The general said he came with full authority from Marshal Badoglio to say that "When the allies landed in Italy the Italian government was prepared to join them against Germany."

U. S., Russia Notified.

This proposal was considered "serious" and Gen. Eisenhower, the United States and the Russian governments were informed. A few days later terms very like those that were eventually signed by Italy were transmitted from London to Campbell who called George Frost Kennan, United States charge d'affaires at Lisbon, and the Italian general to the British embassy.

Simultaneously several high officers from Gen. Eisenhower's staff proceeded from Algiers to Lisbon and attended a meeting which started one evening after dinner and went on thru the night.

The Italian emissary then started out for Rome with the terms but was so concerned to cover up his tracks in Lisbon, where the Germans have a large "diplomatic" staff, that he traveled home by a devious route. The Badoglio government, worried about his failure to return on time, sent out another, its fourth mission, to try to reach an agreement.

Signed in Sicily.

Again an Italian general was chosen but this time, instead of traveling alone, he took along as evidence of his good faith one of the fabulous soldiers of the British empire, Maj. Gen. Carton de Wiart, a red faced, striking figure, minus his left hand and left eye, an oft-decorated, oft-wounded soldier of fortune who was captured by the Italians in April, 1941, when his plane crashed near an Italian encampment.

This general and Gen. De Wiart, who was not obligated by the Italians to return to Italy, went to the British embassy in Lisbon and repeated the story of the first Badoglio emissary. Gen. De Wiart returned on instructions from the British government to London and the Italian general went to Gen. Eisenhower's headquarters in Algiers.

By this time Marshal Badoglio's first general arrived in Rome and by agreement returned to Sicily, where he was met by Gen. Eisenhower's staff which took the second Italian general with them for a final conference.

There the talks proceeded, and with his chief aides, Gen. Harold Alexander and Gen. Smith, Gen. Eisenhower issued his ultimatum.

Salamaua Airdrome Is Captured

(Story on page 1.)

Location of latest allied success in New Guinea.

FLYERS SAVED BY ENEMY SHIP GET A SURPRISE

[By Wireless to the New York Times and The Chicago Tribune.]

ALLIED HDQ. IN NORTH AFRICA, Sept. 12.—When your plane is forced down at sea near enemy territory, and the first ship which comes along is an enemy destroyer, you are likely to conclude that your fighting days are over.

That was the reaction of Flight Sgt. David Watson of Victoria, Australia, and his five crew members when their Wellington came down off Sardinia the other day.

Watson first decided rather than be captured by an Italian destroyer that he preferred to stick it out in his dinghy indefinitely. So he ordered his men to lie low within their floppy rubber craft.

But when it looked as if the warship's sharp bow might head right into their dinghy, his men fired signals and sat up looking at each other with faces saying "well chaps, this is it."

It was "it" all right, but not exactly what the men expected. Instead of a curt inquisition and removal to prisoners' quarter they were greeted after climbing the rope ladder by hospitable "bravos," "as if we were prima donnas coming out for an encore."

The men were pretty thoroly confused by now and the friendly patter of Italian from the destroyer commander, spoken over excellent cognac, did not help them very much. But finally in something the Italian officer said, one word stood out: It was "armistizio."

After that, tension and bewilderment faded in record time. The British flyers had their minor wounds treated, their torn clothes replaced, and slept in Italian officers berths voluntarily relinquished.

Sgt. R. R. Hardwicke, a Welshman, was given the job of working a large signal lamp when a royal air force Baltimore hovered near.

"I had never worked one of 'em before but it was pretty easy," Hardwicke said.

As a result of the signal the Baltimore pilot passed on the word to British fleet units, which soon loomed up over the horizon to escort the Italian vessels to port.

Back the Attack—Buy More War Bonds!

STEVENS
Open Every Monday, 12 Noon to 9 P.M.

We love

Black Dyed Persian Lamb

• because of its jet-black brilliance
• its "easy" elegance
• its thorough practicality

295.00

It's so beautiful—those glistening pelts gleam like Black diamonds. It's dramatic—with a gift for intensifying your coloring no other fur possesses. But underneath it all, it's superbly serviceable! Black Dyed Persian Lamb is out to wear—any time—any place—day and night—year after year. It's a fur with a future! See Stevens' stunning collection—we've a lot to choose from, because we love it! Come see them all!

Black Dyed Persian Lamb Coats from 248.00 to 695.00

Our convenient payment plans make it easy to own a Stevens Fur Coat. Ask about them when you come in! All prices plus tax expenses.

Fur Salon—3rd Floor

Chas. A. Stevens & Co.
State Street Open 12:00 to 9:00

NUTS AND JOLTS By Bill Holman

Pssst! You'll have to wake up, Mike. Here comes some traffic.

at GOLDBLATT'S

Custom-MADE WOOD VENETIAN BLINDS

Choice of Colors in Slats and Tapes

42c Sq. Ft.

2" Rounded Corner Slat

The smooth enamel finish makes them easy to clean. Facia board included to conceal all mechanism. Slight installation charge.

FOR FREE ESTIMATE
Simply Call
WABash 9800
Ask for Extension 689

We'll send an estimator to your home with samples and full information. No obligation.

GOLDBLATT BROTHERS DEPARTMENT STORES

THE HUB, MONDAY, 12 NOON TO 9 P. M.
Evanston, 12 to 9:30—Oak Park, Gary, 9:30 to 5:30

Let these labels be your guide

So MUCH for so little...

BOTANY "500" WORSTED SUITS $45

Here is the finest fabric of its kind ever produced by the famous Botany mills—the styling genius of one of America's best designers—the most thorough tailoring ever given to suits in this price field. *So much for so little*, that once you've worn a Botany "500" we're sure you'll be as enthusiastic about it as we are. (Men who *know* clothing judge Botany "500" the best suit in America at $45.) *Second Floor*

Essential

ALLIGATOR

Gabardine Utility Coats

$25.75

Essential because of their smart protection against rain and cold. On chilly nights and drizzly days—wherever you go this fall—an "Alligator" will give you enjoyment and service far beyond its modest price. *Third Floor*

Your "extra" bond purchase at The Hub not only helps "Back the Attack" but gives you a free ticket to the Hollywood Bond Cavalcade at Soldiers' Field, Thursday evening, September 16. Buy up to the limit now.

THE HUB
Henry C. Lytton & Sons
CHICAGO EVANSTON OAK PARK GARY

BRYANSK UNDER FIRE OF RED GUNS AFTER NEW DRIVE

Russians Gain 18½ Miles in Donetz Basin.

LONDON, Sept. 13 [Monday]—(AP).—Russian troops imperilling Bryansk smashed to within artillery range of that great German base yesterday when they captured the rail station of Belye Berega, only 12 miles to the east, Moscow announced early today.

The fresh lunge toward Bryansk gained from three to four miles.

Soviet big guns now are in a position to shatter the last major hinge connecting the enemy's sagging central and southern fronts.

Still slashing westward under skies dominated by the Red air force, the soviet troops were reported to have gained up to 18½ miles and swept up more than 240 villages and rail stations in pursuit of disordered Germans falling back toward the Dnieper river.

Gain on North and South.

The Germans captured Bryansk on Oct. 13, 1941, and the city now is endangered by soviet units attacking from the north, south, and east. The units on the north were within 40 miles after capturing a town and cutting the railway to Vyazma; on the south they were within 30 miles after taking a town on the line to Konotop.

Bryansk's fall would open the gates to a soviet sweep toward White Russia 75 miles beyond, and also knock out the main prop holding together the shaky German central and southern fronts. Bryansk is ringed with locomotive, steel works, and other factories reminiscent of Stalingrad.

Two railways remained open to the German garrison at Bryansk, and both were menaced. A new drive on Roslavl, 80 miles northwest of Bryansk, and halfway to Smolensk was aimed at cutting a railway. The other road, running southwest to Gomel, also was within striking range. Gains up to five miles were made toward Roslavl.

Move Nearer to Kiev.

In the Ukraine the Russians advanced up to seven miles, and apparently were only 15 miles from Nezhin, whose capture would cut the last railway in that area east of the Dnieper river. Nezhin is a big farming community, 72 miles northeast of Kiev.

Southwest of Kharkov in the drive on Poltava, the Russians reported only a two mile advance, but smashed repeated counterattacks by German's crack reserves and now were driving into Poltava province.

The center of this battle that has raged for weeks was at Zenkov, 40 miles north of Poltava. Zenkov has changed hands several times in the swirling tank and artillery fight between the Psel and Vorskla rivers.

15 Miles West of Mariupol.

The Russian advance toward the Kharkov-Crimea railway and the mouth of the Dnieper river continued. The Red army was 15 miles west of Mariupol in its march toward Melitopol, 85 miles farther. Melitopol is on the railway leading into the Crimea.

[The German radio, which had reported a Russian landing in the port of Novorossisk Friday, said that by Saturday the Germans clinging to that Caucasian port opposite the Crimea had wiped out the soviet units on the western side of the harbor. Violent fighting still is going on in the eastern part of the town where scattered groups of the landing corps are encircled, the broadcast said.]

War on the Russian Front

(Story in adjoining column.)

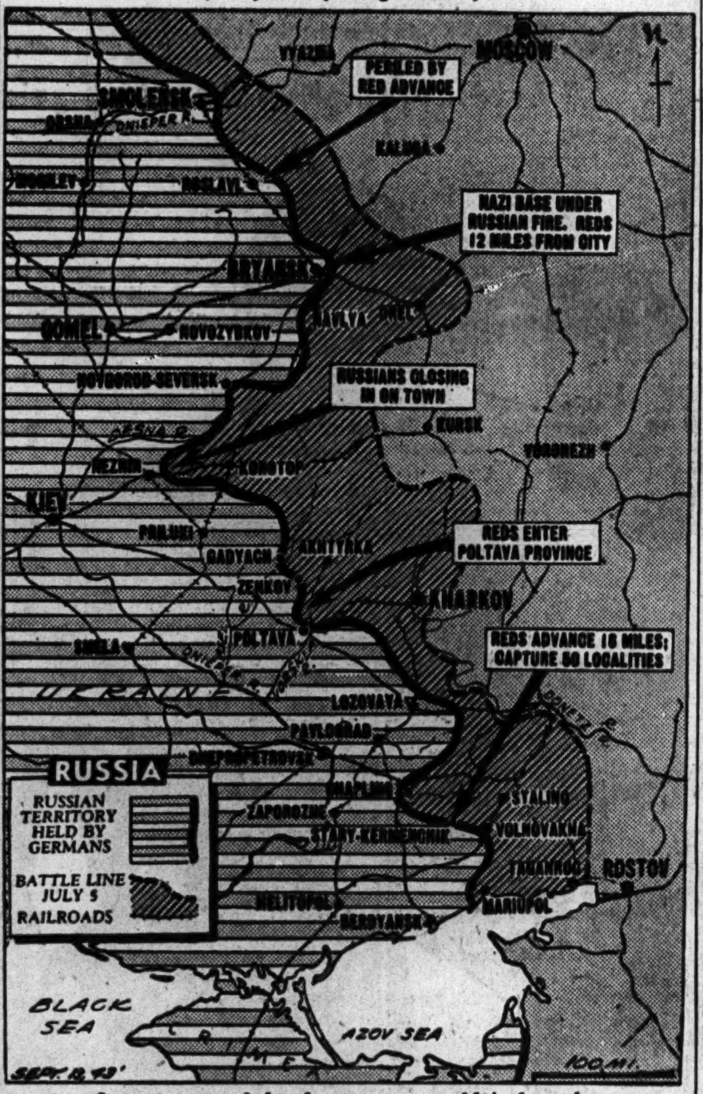

Latest reported developments are told in legends.

PATROL PLANE, U-BOAT KNOCK EACH OTHER OUT

Warships Save Entire Crews of Both.

BY JOHN LEE.

[Representing the Combined U. S. Press.]
[Distributed by the Associated Press.]

A NORTHERN BRITISH NAVAL BASE, Sept. 12.—Three British destroyers returned to this base today from a submarine hunt that turned out to be a rescue expedition for the entire crew of a German U-boat as well as the crew of a British Sunderland flying boat.

The U-boat and the Sunderland lie at the bottom of the sea, but the destroyers were cheated out of a fight.

Lt. Comdr. John Hodges, captain of the Orwell, said the Sunderland had sighted the submarine and attacked with depth charges.

Shoots Down Sunderland.

"In spite of the damage, the enemy engaged and shot down the Sunderland," he said.

"Our first intimation came when we sighted a pall of smoke on the horizon from the crashed plane. We approached at full speed and saw two explosions as the U-boat blew up."

The Orwell found two large rubber rafts with about 30 men hanging on each of them.

"We picked up one raft load," Hodges reported. "Another destroyer came along and picked up the second, and a third destroyer rescued the six members of the Sunderland crew."

U-Boat Crew Salutes.

The U-boat crew was intact. The Germans, Hodges said, behaved well and saluted properly as they boarded the destroyer.

Five members of the Sunderland's crew were Canadians. The captain was Flight Officer Albert Alton Bishop of Erskine, Alta. Bishop has been awarded the distinguished flying cross for "gallantry and determination of a high order" in the attack and for supporting a wounded member of the crew, Sgt. Harold E. Finn of Sydney, N. S., in the water, altho wounded in the right arm.

FIELD HOSPITALS GO ASHORE WITH 1ST U. S. TROOPS

Ready for Service When Wounded Arrive.

WITH U. S. ASSAULT FORCES, Sept. 12 (AP).—A precision trained team of American doctors and nurses followed by only a few minutes the first assault waves which landed in Italy and had two fully equipped evacuation hospitals in operation almost before the first wounded were brought back.

It was the first time in any army that the medical corps landed with the invasion force.

Surgeons, medical men, medical administrators, X-ray technicians, and laboratory administrators plus hospital trained enlisted men who acted as nurses during the first day were sent ashore long before dawn. The landing craft bringing their supplies and equipment took precedence in some instances over guns and ammunition.

Forty women nurses who accompanied the invasion force were to come ashore in the "second wave."

Tents Erected by Dawn.

As soon as the beachhead was established, landing craft began unloading supplies at a designated point on the sand. From there the supplies were transported a short distance inland. The first rays of the sun showed the two clusters of tents rising, one to accommodate 800 beds and the other 400, under the direction of Lt. Col. Hubert L. Binkley of Denver, Col.

"There won't be a single American soldier without medical attention except during the time it takes to find him and bring him in," said Lt. Col. Paul K. Sauer of New York, commanding officer of one hospital.

"The whole trick in saving the lives of men wounded in combat is to get them into the hands of a doctor right away," Sauer said. "We're going to do in minutes what used to take hours or even days."

Sauer led the 38 medical officers and 40 male nurses ashore to establish the smaller of the evacuation units.

His chief assistants were Maj. Howard Patterson, chief surgeon, of New York; Lt. Col. John G. Baxter of Phoenixville, Pa., chief of medicine, and Capt. George Truman of Mesa, Ariz., chief X-ray technician.

Exceed Sicily Record.

The medical corps exceeded its record established during the Sicilian invasion by several days. Heretofore wounded troops could be given only first aid and kept as comfortable as possible thru the first two or three days after the initial landings. It took that long to get hospital ships or empty transports into the invasion area.

In part the new record of medical aid was made possible by the development of complete X-ray apparatus compact enough to be carried in three small trunks. The trunks hold the cameras and also the equipment for developing the film on the spot.

Equipment of the hospitals included mobile operating tables, special generators for producing electricity for lights and X-rays, gasoline heaters for sterilizing instruments, tents, cots, blankets and a mountain of bandaging. A large truck and trailer carried two ward tents and equipment.

The male nurses did the heavy work of establishing the hospitals by unloading the tents and supplies and setting up the tents with the speed and precision of veteran circus teams. They had the first units of the two hospitals ready within four hours after they went ashore.

Reds Hang British Pact Picture in Foreign Office

MOSCOW, Sept. 12 (AP).—A painting depicting the signing of the British-soviet alliance has been hung in Spiridonovka palace, residence of the foreign commissariat, it was announced tonight. The picture was presented to the Russians by the British to mark the first anniversary of the pact, which was signed May 26, 1942.

Metropolitan Moments . . . . by Ely

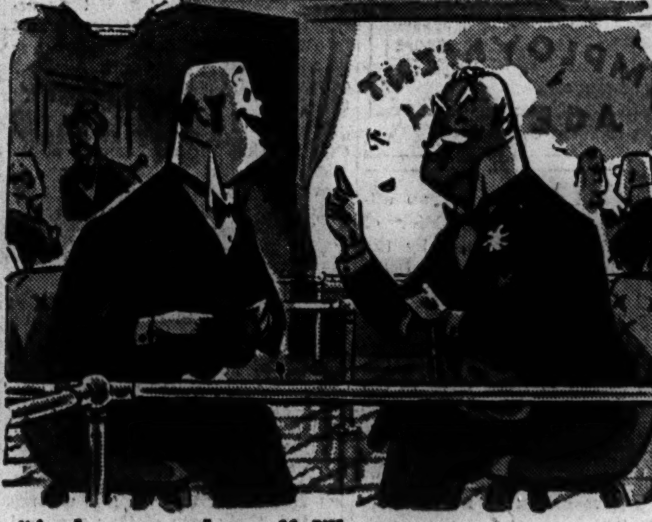

"And on your days off, I'll serve you Whiskey Sours made with Calvert Reserve"

The situation looks promising indeed—since Parkins well knows that Calvert Reserve makes super-magnificent Whiskey Sours, or *any* mixed drinks. For you see, its subtle "soft" flavor *blends with*—never, never overpowers—the other ingredients in a cocktail. And today—when every precious drop of Calvert Reserve comes from a limited supply of irreplaceable stocks*—it's more than ever *"the choicest whiskey you can drink or serve"*.

**Calvert, like every other distiller, is distilling only war alcohol.*

Calvert Distillers Corp., N.Y.C. Blended Whiskey: 86.8 Proof—65% Grain Neutral Spirits.

GOLDBLATT BROTHERS DEPARTMENT STORES

Conserve!

Bright Slipcover Allies Will Protect the Furniture You Cherish

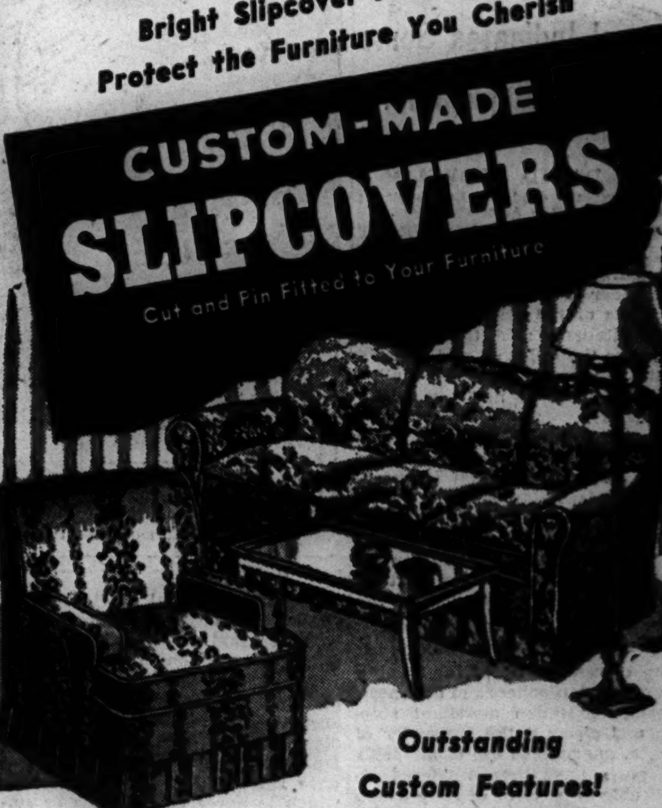

Outstanding Custom Features!

Complete 2-Pc. Set **$13.95** Chair $5.45 Sofa $8.50

Minimum Down Payment, $1.25 Weekly

- French Seams
- Pattern Spaced for balance
- Floral Cretonnes
- Trim Box Pleated Skirts on 3 Sides

Set consists of 1 chair with 1 cushion and 1 davenport with 3 cushions. Made in our own workrooms. Wide range of designs and color combinations. Other 2-pc. set equally low priced.

Call WABash 9800, Ext. 689

for an estimator to call at your home. No charge or obligation whatsoever.

YOU CAN GET A $100 SALARY LOAN
IF YOU CAN PAY BACK $10.07 A MONTH

Borrow on your own signature—No wage assignment taken

NEED some extra cash quickly? Want to pay off old debts? Apply at Household Finance for the money you need. Repay in small monthly instalments. No endorsers required, no wage or salary assignment taken. Any man or woman with a job is welcome to apply for a salary, car or furniture loan of $20 to $300. Just tell us how much you require and which payment plan you prefer. We have many plans to fit our service to your needs

$50 loan for $3.84

Payments shown in the table below include principal and interest. Charges are made only for the time you have the money. At our rate of 3% per month, a $25 loan costs $1.55 when repaid in three monthly instalments of $8.85 each, but only 18¢ when repaid at the end of a week. A $50 loan repaid in four monthly instalments of $13.46 each costs $3.84—or if repaid in one month costs $1.50.

Cash for most any purpose

You may get a Household loan to clean up old bills, to pay your doctor or dentist, insurance, taxes, repairs, union or training fees—for almost any purpose. If a loan can help you, phone, write or visit Household Finance.

FIND HERE THE CASH LOAN YOU NEED

Loan	3 payments	4 payments	6 payments	9 payments	12 payments
$ 25	$ 8.85	$ 6.73			
50	17.69	13.46	$ 9.24	$ 6.43	$ 5.03
75	26.54	20.20	13.86	9.65	7.55
100	35.38	26.93	18.48	12.87	10.07
125	44.18	33.63	23.08	16.06	12.56
150	52.98	40.31	27.66	19.23	15.04
200	70.53	53.66	36.78	25.56	19.96
300	105.62	80.29	55.00	38.16	29.76

ILL.-MICH.

WE GUARANTEE that these payments will repay loans in full, if payments are made on schedule. Total cost will be reduced if payments are made ahead of schedule. Payments include charges at Household's rate of 3% per month on that part of a balance not exceeding $100, and 2½% per month on that part of a balance in excess of $100.

PRESIDENT
HOUSEHOLD FINANCE CORPORATION

HOUSEHOLD FINANCE Corporation

LOOP
100 WEST MONROE ST., Cor. Clark St. Seventh Floor STAte 1777
6 SOUTH WABASH AVE., Corner Madison Thirteenth Floor STAte 0151
111 WEST WASHINGTON STREET 253 Conway Bldg., 2nd Fl., FRAnklin 1082
36 SOUTH STATE ST., Cor. Monroe St. Sixteenth Floor FRAnklin 0684

NORTH
3150 LINCOLN AVE., South of Belmont (opp. Goldblatt's), 2nd Fl., LAKeview 8844
4554 BROADWAY, McJunkin Building Second Floor LONgbeach 7183

ROGERS PARK
1737 HOWARD STREET, Second Floor Chicago Phone: ROGers Park 8320 Evanston Phone: Greenleaf 2332

NORTHWEST
2800 MILWAUKEE AVE., Cor. Diversey Third Floor CAPitol 3440
4704 IRVING PARK ROAD, Near Cicero Second Floor PENsacola 4570

SOUTH
6856 SOUTH HALSTED ST., Cor. 69th St. Second Floor ABErdeen 4060
841 EAST 63RD STREET, Cor. Maryland Fourth Floor PLAza 8360

SOUTHWEST
2355 W. 63RD STREET, Corner Western Second Floor REPublic 4472
6255 SOUTH ASHLAND AVE., Cor. 63rd Second Floor HEMlock 4610

ROSELAND
11106 SOUTH MICHIGAN AVENUE Second Floor COMmodore 3860

SOUTH CHICAGO
9204 COMMERCIAL AVENUE Third Floor SOUth Chicago 0103

WEST
1 NORTH PULASKI RD. (Crawford Ave.) Cor. Madison St., 5th Fl. KEDzie 0704

OAK PARK
OAK LEAVES BLDG., 1140 Lake, 3rd Fl. Oak Park Phone: Euclid 803 Chicago Phone: AUStin 0474

CICERO—BERWYN
6012 W. CERMAK, Near Austin, 2nd Fl. Cicero Phone: Cicero 6400 Chicago Phone: LAWndale 4221

FOR VICTORY BUY WAR SAVINGS STAMPS EVERY PAY-DAY

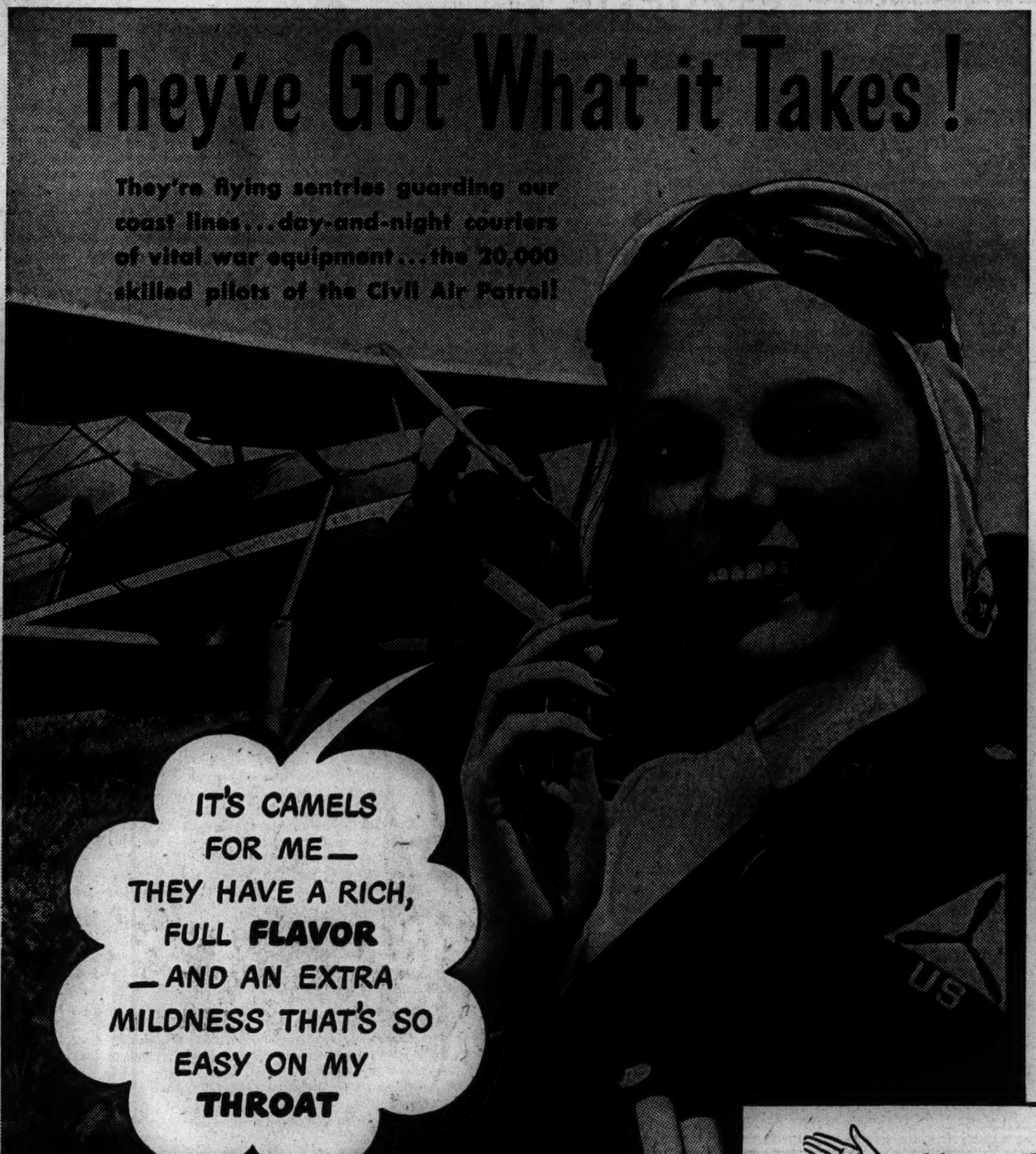

"OPS." It's Flight Officer Gay Gahagan giving the "orders of the day" to her fellow fliers in the Operations Room, and it's just like a regular Air Force "briefing"—even to the Camel cigarettes. For Camels are the pick of pilots—the choice of smokers everywhere who want full flavor, extra mildness.

ARMY MISSION. Rushing key Army personnel or special equipment to distant camps is just one of the important jobs of the CAP pilots. Here, ready to take off from an eastern airport, is CAP Flight Officer Gahagan. Her destination is an Army secret, but it's no secret that her favorite cigarette is Camel—see left.

Meet Flight Officer GAY GAHAGAN

She's a veteran of six years' flying . . . had logged more than 200 hours in the air even before she joined the Civil Air Patrol . . . and she can fly in inky darkness as well as daylight. Her smoking log? "I've smoked Camels for five years," she says. "Their delightful taste has a fresh appeal with every puff. I find them milder all ways—and Camels don't get my throat, no matter how much I smoke."

See if *you* don't agree with Flight Officer Gay Gahagan—give Camels the test of your own taste and throat . . . your own "T-Zone."

First in the Service

The favorite cigarette with men in the Army, the Navy, the Marines, and the Coast Guard is Camel. (Based on actual sales records.)

The "T-Zone" . . . where cigarettes are judged

The "T-ZONE"—Taste and Throat—is the proving ground for cigarettes. Only *your* taste and throat can decide which cigarette tastes best to you . . . and how it affects your throat. Based on the experience of millions of smokers, we believe Camels will suit your "T-ZONE" to a "T."

Camels

BUY WAR BONDS STAMPS

R. J. Reynolds Tobacco Company, Winston-Salem, North Carolina

STEVENS

Open Monday, 12 to 9 P. M.

It's bright inside . . . dry inside . . . the

Plaid Lined Raincoat!

Here's what the well dressed woman wears on a rainy day! A dapper trench coat of creamy, Natural colored cotton gabardine, lined with a bright, exciting plaid. A sure-fire "blues-buster" when it's stormy weather. 10 to 20 **10.95**

Sorry, no mail orders!

Rainwear Coats—3rd Floor

Chas. A. Stevens & Co.

State Street Open 12:00 to 9:00

FRANCE EXPECTS RIGHTFUL PLACE, SAYS DE GAULLE

Committee Speaks for Nation, General Insists.

[By Wireless to the New York Times and The Chicago Tribune.]

ALGIERS, Algeria, Sept. 12.—Asserting that France expected her rightful place because she knows "what she owes to her friends and what her friends owe to her," Gen. Charles de Gaulle insisted today that the French committee of national liberation "is aware of its sacred duty to make heard abroad the clear voice of our country."

In a speech to a great throng at Oran, the co-chairman of the committee did not mention the Italian armistice and referred only once to Italy, yet observers said there was only one way to interpret his words. De Gaulle was making his protest against the exclusion of the French from the negotiations leading up to the armistice with Italy.

"Collaborate to Win War."

De Gaulle spoke as a man who feels he has been hurt and who hopes to make sure he will not be hurt again. He spoke of the solemn obligations among the nations whose lack of solidarity had opened the way for Hitler to bring tragedy in one degree or another to all of them. He reminded, in concluding, that France claimed "in the interest of all, the place to which she is entitled in the winding up of the drama the end of which is now in sight."

Asserting that there was an interdependence between "nations of good will" that imposed upon each the duty "to act according to the vital interests of the others," De Gaulle added, that all that is "still to be done in the settlement of this war" must be accomplished thru "collaboration among those who are going to win it."

"French Sacrifices Count."

Earlier in his speech De Gaulle conceded that France, "if she believes that her voice must be heard," must acknowledge, that the fifth year of war has found her in no position to provide many of the men, ships or tools of war by which her military contribution to the common cause might ordinarily be judged. But, he said, "for practically a whole year her forces had faced Hitler alone" and every effort and every sacrifice since then, "be they silent and obscure," all counted heavily "in the scales of fate."

In today's speech the general succeeded in getting across a tone of protest and hurt without putting it in so many words. Significant is the fact that it was made at Oran, at one time as anti-Degaullist as any place in North Africa.

No reaction is expected from the single source responsible for the armistice—the allied high command. Its position remains what it always has been; namely that the problem in this theater is primarily military and that other considerations, however important they may seem to some people, are of secondary importance.

GENERALISSIMO POWER VOTED TO CHINA PRESIDENT

CHUNGKING, China, Sept. 12 (AP).—An extension of the powers of the president of China, elevating him from a virtual figurehead into an active directing influence in the nation's affairs, was granted yesterday in a resolution passed by the Kuomintang's central executive committee, China's ruling body.

The resolution provided for the president to be generalissimo of China's land, naval and air forces and stipulated that he hereafter shall be responsible only to the central executive committee. He shall be appointed for a term of three years instead of two.

The resolution also provided that the chiefs of the five yuan, or departments of government, shall be appointed by the central executive committee from among state councillors recommended by the president. Generalissimo Chiang Kai-shek has been acting president since the death last month of the venerable Lin Sen.

War Prisoners at Mass Celebrate Fall of Italy

Fort Benning, Ga., Sept. 12 (AP).—A special mass was celebrated today for 800 Italian prisoners of war to mark the capitulation of their native land to the allied nations and to express their appreciation for kind treatment during their internment.

The Inquiring Camera Girl

BY FREIDA ZYLSTRA.

[THE TRIBUNE will pay $5 for each interesting question submitted by a reader and used by THE TRIBUNE. Today's question was submitted by Kathryn Douglas, 3836 Wilton avenue.]

THE QUESTION.

What was one of the biggest lessons you learned on the farm this summer?

WHERE ASKED.

Crane High school, 2245 West Jackson boulevard.

THE ANSWERS.

David Garber, 1315 South Kolin avenue—It never occurred to me before how much labor one bushel of grain represented. I always thought farming was a proposition of taking care of a bunch of animals that did a pretty good job of taking care of themselves. It's more complicated than that.

Thomas Castick, 3854 Lake street—I was a revelation to me to learn that farmers don't get all of that 50c we pay for a dozen eggs or the 14c for a quart of milk. I know now what they mean when they speak of the middle man between production and consumption.

Fred Hensel, 610 South Springfield avenue—I lived on a farm for several years and didn't believe there was anything else I could learn. But after a few years of city life I went back to the new mechanized farming. I can already see that man hours of labor are considerably less.

Edward Novak, 2903 Cortez street—I used to think that farmers got up so early in the morning because they had gone to bed so early the night before. Now I know that in their busy season the hours of daylight aren't long enough and they are compelled to make use of the earlier ones. I was glad to go to bed early, too, on that schedule.

Lester Jehnke, 1244 Independence boulevard—The farmers have more courage than I ever gave them credit for having. They plan all of their crop and stock raising programs knowing that there is always the risk of crop failure or disease among the animals. If something happens they start all over again.

AIR POWER HELD THE 'CHEAPEST' WEAPON OF WAR

New York, Sept. 12 (AP).—Gen. Henry H. Arnold, chief of the army air forces, said today that strategic air power, "a war-winning weapon in its own right," was the cheapest type of warfare and by far the greatest economizer in human lives."

Air power, he wrote in the October issue of Flying magazine, has outmoded the "mile by mile, village by village classical warfare which has always proved so costly in a war of position." This was demonstrated most clearly, he said, in the Tunisian campaign where air power saved "thousands of lives and weeks of time."

"By this action," he continued, "we again proved the sky road to Berlin and Tokio can be utilized to the full to blast the heart out of the citadel before our combined operations take over for the final drive."

DANE SWIMS 2½ MILE STRAIT TO GET TO SWEDEN

[By Wireless to the New York Times and The Chicago Tribune.]

STOCKHOLM, Sweden, Sept. 12.—To escape Nazi rule, a German corporal and a Danish teacher escaped across the two-and-one-half-mile-wide Strait of Oeresund between Elsinore and Helsingborg on Saturday night. The teacher swam all night.

The corporal, a youth of 20, who had been in the Hitler Youth organization until transferred into the army, timed his escape to coincide with the nightly trip of the ferry boat which he clung to most of the distance.

As the ferry neared Swedish waters, he climbed thru a porthole and surrendered to the captain. The corporal was interned.

FATE OF NORSE ON SPITSBERGEN STILL IN DOUBT

Reveal Two Year Silence Broken in Raid Trip.

LONDON, Sept. 12 (AP).—The Norwegian government in London still waited today for some clew to the fate of the small garrison on the Spitsbergen archipelago which was attacked Wednesday by a large German fleet.

Breaking a two year silence on the garrison manning the islands only 500 miles below the north pole, the government revealed that the detachment had signaled the German fleet's approach early Wednesday before lapsing into silence.

The Berlin radio, which first announced the attack, said that Nazi forces had wrecked munitions and fuel supplies, inflicted casualties, and captured prisoners.

Allies Landed in 1941.

Spitsbergen, safeguard to the northern route to Russia and vital as a source of weather data, first broke prominently into the war news in September, 1941, when an allied landing force evacuated about 1,000 Norwegians and their families and some 2,000 Russian miners. The allied troops destroyed mines and installations to keep them from the Germans.

A month after the allied landing in 1941, the Germans moved in and established a garrison and constructed an air base on the barren shores.

The following May, an icebreaker and a fishing vessel carried 82 Norwegians into Groenn fjord toward Barentsburg to resume the work of building an allied weather station. Nazi planes sighted the vessels in the fjord, however, and attacking at 10 p. m. in the light of the midnight sun, four-motored Condor bombers sank one of the vessels, set the other afire and killed 12 men.

Find Abandoned Supplies.

The vessels had little more than a mile of ice to cut thru at the time of the attack. The temperature was nearly zero and the survivors jumped into the water and clambered upon the ice as the bombers kept up cannon and machine gun attacks for an hour.

Carrying its wounded over the ice into Barentsburg, the little group found shelter in the houses formerly occupied by the Russians and found bandages in the deserted Russian hospital. A few rifles, 15 pairs of skis, and a broken signaling lamp were salvaged from the ships.

Stores of food were later found on the island and the long-empty pig sties yielded the carcasses of hogs killed at the time of the evacuation but preserved under ice and snow.

German planes attacked the group daily until May 31, but on May 26 a British coastal command Catalina on a long-range sortie appeared and the men signalled the plane with the salvaged lamp.

Early in June a Catalina landed and took off seven of the seriously wounded, and on July 2 a British naval force arrived to find a ragged and bearded group.

Scare Germans Into Hiding.

While still beleaguered, the little force of stranded Norwegians had located the German base at Longyear City, about 37 miles from Barentsburg.

Lacking sufficient weapons, they were unable to attack, but by night they marked up the area with numerous ski trails, leading the German garrison to believe a large force had landed. The terrorized Nazis remained indoors, even halting their air reconnaissance.

On July 14 the reinforced Norwegians closed in on the German base and found it deserted. The Norwegians maintained only about 100 men on the archipelago after that, but the German announcement of their Wednesday raid intimated that the allies had constructed a large base there.

Fate a Mystery

(Story in adjoining column.)

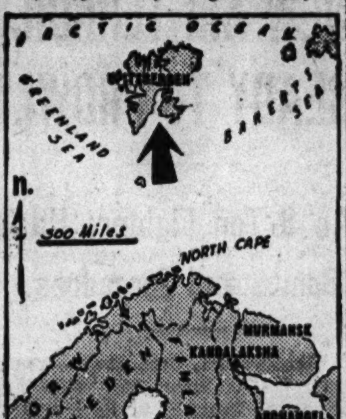

Islands attacked by Nazis.

Invade France; Win War by Christmas, Says Briton

SOUTHPORT, England, Sept. 12 (AP).—Comdr. Edgar P. Young of the British navy said in a speech here today that "victory in Europe can be won by Christmas" provided a land front is opened in western Europe immediately. "Behind the thinly manned fortifications on the other side [of the English channel] are waiting 40,000,000 French patriots to help us on to Berlin," he said.

PLANS MILITIA OFFICER SCHOOL AT CAMP SKOKIE

Springfield, Ill., Sept. 12 [Special].—Plans for a school of military instruction for 450 officers of the Illinois reserve militia at Camp Skokie Valley near Glenview Oct. 1, 2, and 3, were approved today by Brig. Gen. Leo M. Boyle, adjutant general.

Gen. Boyle said the school would be conducted exclusively by officers of the Illinois reserve militia to standardize methods of instruction within units of the organization. Gen. Boyle said Col. Elden L. Belt, Chicago, division chief of staff, who has had more than 30 years of military experience, had been appointed school commandant. Senior instructor will be Lt. Col. Herbert B. Crow, Chicago. Other members of the faculty will include Lt. Col. M. F. Hogan, Chicago, adjutant; Lt. Col. B. N. Jolly, Chicago, supply officer; Maj. F. W. Norton, Chicago, surgeon, and Lt. H. Kirsch, Chicago, officer of the day. Company commanders will be Colonels F. H. Bermier, G. A. Rohde, Chicago; V. H. Recht, Rockford; G. D. Lee, Carbondale; R. H. Johnson, Danville, and M. D. Johnson, Peoria.

Lt. Col. James Roosevelt Helps in Kiska Landing

San Diego, Cal., Sept. 12 (AP).—Lt. Col. James Roosevelt, United States marine corps, eldest son of the President, told newsmen tonight of taking part in the landing on Kiska as a member of an amphibious corps. He said he was astonished as any one when the American forces discovered the Japanese had departed from the island, adding that "We were in mood to give them what was coming to them." Roosevelt arrived here with his wife.

★ ★ ★ Special This Week

MACHINELESS PERMANENT WAVE $5.75

With Shampoo and Finger Wave

The safest and quickest permanent wave. No discomfort. No electricity. Not five solutions, but only ONE is used. A beautiful, soft, curly wave, which will last 6 months.

★ ★ ★

COLD WAVE $10.50

With Shampoo and Finger Wave

This is the wave which is demanded by today's most discerning women of fashion. A soft, natural, easy to care for wave which will delight you. And it lasts so much longer.

No Appointment Necessary

Madame Love

French Hairdresser

31 East Madison

The ORIGINAL and ONLY Madame Love Shop

Ground Floor Dearborn 0304-01

WE BUY DIAMONDS

Get Our Prices Before You Sell

FIDELITY

5 South Clark St.

Ground Floor Morrison Hotel Bldg.

Back up your boy! THIRD WAR LOAN

Buy an Additional War Bond Today

MANDEL'S

Store Hours Monday, 12 Noon to 9 P. M.

Could You?

Could you meet an editor's request if he phoned you today for your picture? You never know when this may happen to you . . . in exciting times like these you never know when you may suddenly become news. But of one thing you can be sure, the picture is invariably wanted in a hurry. So it's wise to be always ready with a fine natural PhotoReflex picture, one you can be proud to have your friends and neighbors see in the paper.

JUST THIS WEEK } Large Portrait Size Picture of You . . . $2

PLUS A PROFESSIONAL GLOSSY PRINT FOR PUBLICITY USE WITHOUT CHARGE

Selection of 8x10 proofs

PhotoReflex Studio

Second Floor—Wabash

Mandel Brothers

No wonder they're flocking to BOND'S

Kenilworth (100% pure wool) Flannel Suits

tailored by Bond's own masters of the needle

24.95

Here's one "wedding" of two famous names that will never go on the rocks. *Bond*, America's No. 1 tailor—*Kenilworth*, one of our biggest names in flannel. Like a dream come true, isn't it? The same top-flight woolens that usually go into men's suits. The same superb needlework that seldom fails to produce a beautifully smooth fit. The same idea of sensible price which all too long has been reserved for men only. With so many women insisting on "a good suit that will last", no wonder these serene beauties are getting rave notices. Four pocket effect, shirt collar jacket and 3 button coat—*in granite grey, blue grey, Indian brown*. Tartan checks, chalk stripes, solid colors—*sizes 10 to 20.*

Charge Account or Budget Service costs nothing extra.

BOND CLOTHES

65 W. MADISON

(Between Clark and Dearborn)

Madison St. Store Open Monday, Thursday and Saturday Evenings

WABASH at MONROE

Open Monday, Thursday and Saturday Evenings

3250 LINCOLN AVE.

Open Thursday and Saturday Evenings

6339 S. HALSTED OAK PARK, 1133 LAKE ST.

Open Thursday and Saturday Evenings

Madison & Wabash Av. Stores Open Monday, Noon to 9 p.m.

MANDEL'S

½ Price Sale

Dorothy Gray Cleansing Creams

Dorothy Gray's wonderfully softening, thorough cleansing creams now, at a saving. Choose the cleanser made for your type of skin . . . Dry Skin Cream (Dry Skins); Salon Cold Cream (Medium Dry Skins); Liquefying Cleansing Cream (Normal or Oily Skins). For a limited time, regular $2 sizes. Each . . $1

$4 Size, now at. $2

Toiletries—First Floor—State

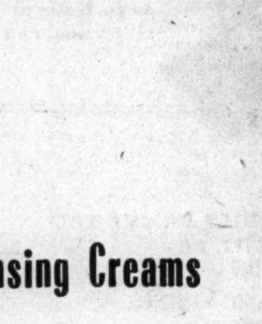

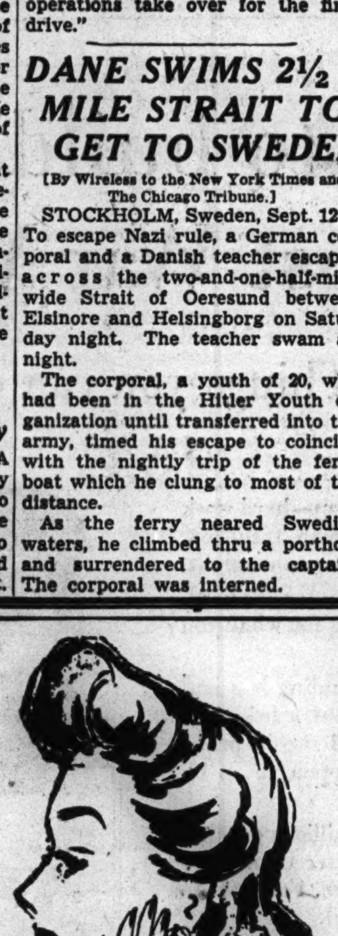

Mail, Phone Orders Filled on Total Purchases of $2 or More

Mandel Brothers

MANDEL'S

Hickory Perma-Lift Fall All-in-One

Perma-Lift all-in-one with "the lift that never lets you down." Boneless but firm batiste, 4 sections of leno elastic, up and down stretch back. Ideal foundation for slender and average figures $10.95

Other Hickorys, $5 to $10.95

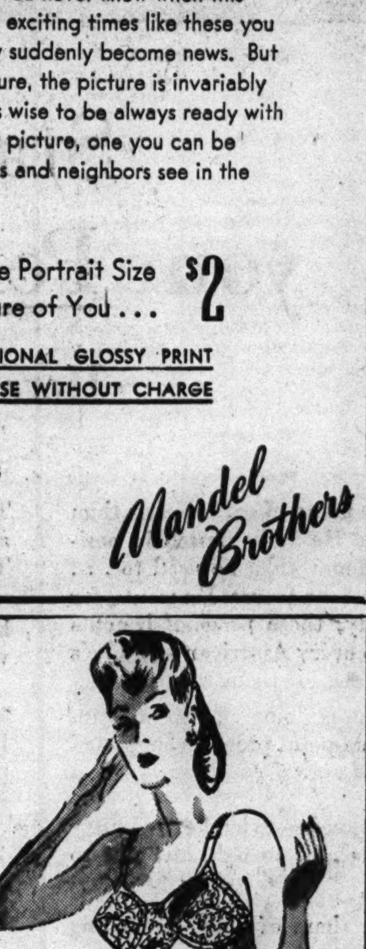

Mandel Brothers

In Our New Hickory Shop—Mandel Corset Salon—Third Floor—Wabash

JOHN E. WARNER SAYS

"THIS CAN

HAPPEN TO YOU"

If your hair and scalp show the symptoms of approaching baldness, such as excessive falling hair, dandruff and itching scalp, it is possible for you to lose your hair within a few years. Except in a few very rare cases, once you are bald you will always be bald, and your appearance will be permanently marred.

Thousands of men have saved and improved their hair through treatment by John E. Warner and Associates, but hundreds of others have been rejected because they waited too long and were told they could not receive benefit from treatment. A private scalp examination and consultation is available to you at the offices of John E. Warner Associates without cost or obligation. **Fees for treatment are very moderate and are payable as the treatments are taken, not in advance.** There is a separate department for women.

Hours, 10 A.M. to 8 P.M. daily; Saturday to 6 P.M.

Suite 1320-24
North American Bldg.
36 South State Street
Phone Central 1451

John E. Warner and Associates
HAIR & SCALP SPECIALISTS
Boston, Pittsburgh, Hartford, Philadelphia, Detroit and Los Angeles

[ADVERTISMENT]

GOT MONDAY MUSCLE-ACHES?

Rub on Powerful OMEGA OIL to Rub Out Muscle-Misery!

Are those different muscles you've been using for work or play yelling "Ouch! I'm tired! I ache!"—giving you Monday muscle-misery? Then rub good old Omega Oil right into the skin—goes to work fast. Nothing better as a rub for fast relief of sore, aching, painful muscles. Extra strong but won't burn. Eases, soothes, comforts! Try Omega Oil right away—*today!* Only 35¢—all druggists.

For Service WOODSTOCK TYPEWRITER

THEY GIVE their lives | YOU LEND your money

Buy More War Bonds Today • Third War Loan

100,000 START CANVASS TODAY TO SELL BONDS

4 Day Campaign Aimed at Every Home.

Two Billions Taken

Charlottesville, Va., Sept. 12 (AP).—Secretary of the Treasury Morgenthau said here today that people of the United States have subscribed two billion dollars to the third war loan in the first two and one-half days of the campaign.

A force of 100,000 civilian defense wardens today will set out on a four day campaign to sell bonds in every home in Chicago and Cook county in the third war loan drive, which fell off over the week-end to bare quota figures.

Irvin L. Porter.

Irvin L. Porter, chairman of the Cook county war finance committee, announced yesterday that $105,115,000 worth of bonds have been sold in the first three days. An average sale of $35,000,000 a day has been figured as necessary if the county is to sell its quota of $746,348,000. The drive, which started Thursday with sales of $51,472,000, will continue until Oct. 2.

Welcome Mat Asked.

Porter urged all residents to "put on the porch light and put out the welcome mat" for the bond canvassers tonight. He said every family should be prepared to sign up for at least a $100 war bond.

The canvassers will take orders for the bonds and the purchasers will agree to make their payments by Oct. 2 to a bank, a savings and loan association, or to any other authorized issuing agency. They will pay no money to the solicitors.

The OCD has a goal of $100,000,000 in bond orders in the canvass, which will be directed by Frank M. Brewer, coördinator for the war finance committee.

22 Groups Compete.

Twenty-two nationality groups in the city and county are vying in the bond drive activities, Dr. Gordon Laing, former dean of alumni for the University of Chicago and now director of the national groups division of the Illinois war finance committee, reported.

The Italians, led by Municipal Judge George L. Quilici, subscribed more than a million dollars in bonds at a recent rally in Grant park and may double this amount. Frank E. Pofanti, chairman, said yesterday that Chicago Greeks also have raised a million dollars for the third war loan. Representatives of German societies will meet Wednesday night at 8 o'clock in the La Salle hotel to organize a central bond committee.

The groups expect to raise $35,000,000 by Christmas, Dr. Laing said.

Display at Grant Park.

A sample of the military goods bought with bond money will be displayed in Grant park when $3,000,000 worth of fighting equipment, including planes and tanks, is moved there Wednesday afternoon. The display will continue until Oct. 1 and will be guarded by the 740th military police battalion from Camp Skokie Valley.

The Hollywood cavalcade in Soldiers' field Thursday night will be the climactic event in the Chicago drive. Motion picture stars and starlets, and the Great Lakes Naval Training station band and choir, will be on the program.

The parade scheduled on Winona street and Sheridan road yesterday as part of the Central Uptown Chicago bond drive was postponed on account of rain until Wednesday night at 8 o'clock.

Monday, Sept. 27, will be "free movie day," it was announced yesterday. Those who buy bonds at theater box offices that day will be admitted free.

Test Your Facts

Below each of the following questions are listed three answers. Make your choice, turn to page 16 for the correct answers, and mark your score:

1. Who is the new king of Bulgaria?
[a] Boris IV. [b] Simeon II. [c] Anton I.

2. Where is the Aisne river?
[a] France. [b] England. [c] Ireland.

3. How many signers of the Declaration of Independence became President of the United States?
[a] Four. [b] One. [c] Two.

4. In Greek mythology who lost an important race because of three golden apples?
[a] Diana. [b] Aphrodite. [c] Atalanta.

City Managers Discuss Effects of War Today

War time personnel and financial problems, as they affect the municipality, will head the agenda for discussion today at the 30th annual convention of the International City Managers' association, meeting in the Edgewater Beach hotel. The conference will adjourn at noon tomorrow. At a business meeting this morning, new officers will be elected.

NAVY 'SEAWOLF,' NEW AIR TERROR, READY TO PROWL

An 8 Ton Fighter; Has Bombs and Torpedoes.

Allentown, Pa., Sept. 12 (AP).—The navy has a brand new torpedo plane, the Seawolf, in its arsenal of weapons for smashing Japanese sea power.

This was disclosed here today by Rear Adm. Ralph Davison, assistant chief of the bureau of aeronautics, in a speech dedicating the new Convair airport adjoining a plant of the Consolidated-Vultee company where the new planes are to be manufactured in quantity.

An 8 Ton Fighter.

Davison described the Seawolf as an 8 ton fighting machine—the last word in its line.

"Eight tons of fighting power is a lot of power when it's used intelligently," he said. "And you can believe me when I tell you we have the best trained and most intelligent pilots in the world.

"Carrying a crew of three—pilot, gunner, radioman-bomber—the Seawolf incorporates everything we have learned about planes of this type.

"It is powerfully armed with guns to defend itself. It is well armored. And it carries the deadly tin fish, which the Japs make futile efforts not to catch, or a load of bombs which makes them equally unhappy.

No Plane to Match It.

"The performance of the Seawolf—its speed, range, and ability to climb to operating altitudes—I cannot, of course, discuss in detail. Suffice it to say there is no other torpedo plane in the world today to match it."

The present standard navy torpedo plane is the powerful Grumman Avenger, which first saw action at the battle of Midway in June last year. The Avenger is a midwing monoplane with 1,700 horsepower engine, a speed of better than 250 miles per hour and a range of more than 1,000 miles.

The Japanese got their first knowledge of the existence of the Avenger when it went into action at Midway. Its performance so surprised the enemy that it was able to inflict an extraordinarily large amount of damage on the Japanese armada there.

2,000 Exhibits Entered in Elgin Garden Show

An edible puffball the size of a man's head, white tomatoes, 40 varities of gourds, 20 inch cucumbers and pumpkins almost big enough for Cinderella's coach were among the 2,000 exhibits in Elgin's Red Cross benefit garden show opened Saturday by the Men's Garden club there.

DANCE YOUR WAY TO POPULARITY!

You'll get fun and relaxation out of dance lessons with our Arthur Murray experts. You'll be thrilled to find how fast you learn.

If you can walk, if you have a normal sense of rhythm, we'll undertake to make you a good dancer quickly, easily and at very little cost! Simply put yourself in our hands; we'll do the rest. In a few short hours you'll dance with supreme confidence, with wonderful new pleasure. And you'll enjoy learning the easy Fox Trot steps, the fascinating Rumba, with Arthur Murray's capable, friendly teachers. Almost overnight, you'll be a sought-after, desirable dancing partner.

Take the first step now—accept our free dance analysis. Come in and see how easy, how delightful a dance lesson can be—how much fun it is, and what healthful exercise. Decide NOW to let us assume the responsibility of making you a popular, expert dancer, in just a few pleasant hours.

Visit the studio TODAY and before your next dancing party you will surprise your friends with your new-found dancing ability. Don't delay—when it's so easy to enjoy the thrill of being a marvelous dancer. Enroll NOW while rates are still low. Open until 10 P. M. Phone WABash 8510.

2 for 1 RATES now in effect!

ARTHUR MURRAY 57 E. JACKSON (Just West of Michigan) Wabash 8510

When you read the dispatches of Chicago Tribune correspondents located in Washington and thruout the world you get the facts, gathered first hand and written from the American viewpoint by trained reporters whose steadfast purpose is to get the truth.

Start Today to build your Personal Post War World

—Here are 7 Practical Things you can do

VICTOR PLITT, like many of us, is busier than ever at a war job. He finds himself in position to spend more money than he used to . . . but he's thinking about the future. He wants, for himself and his family, those *personal* benefits that mean so much to every American—and he's willing to work and save for them today.

You can do what he is doing . . . we all can. We can follow the seven-point program suggested by our Government . . .

1. Buy and hold war bonds—to lend our country the money it needs now to fight the war to victory.
2. Pay willingly your share of taxes—including increased taxes—that our country needs.
3. Provide for your own and your family's future by adequate life insurance and savings.
4. Reduce your debts as much as possible and avoid making needless new ones.
5. Buy only what you need and make what you have last longer.
6. Live faithfully by the rationing rules to conserve goods of which there are shortages.
7. Cooperate with our Government's price and wage stabilization program.

THESE things are typically American—hard work and thrift are part of the American tradition. They have won us freedom and made us great.

So if today the necessary self-denial seems hard, keep in mind that you are working for what you want in your post war world.

Keep in mind, too, that by spending less and saving more you are helping to put a brake on the cost of living. An uncontrolled rise in prices is the worst thing that could happen to us on the home front now.

Why not join Victor Plitt and millions of other Americans in their fight for a better tomorrow? Follow the simple budget form here. Follow it to help win your own Post War World.

• • •

AMERICA'S LIFE INSURANCE COMPANIES bring you this plan of action not only to help you to win the kind of future you want, but to urge you to join wholeheartedly with all loyal Americans to keep down living costs during these critical war days.

One of the effective ways to hold down living costs, as our Government suggests, is to buy and hold life insurance—a way which 67 million policyholders have already taken with the guidance of their life insurance agents.

Remember that the premiums you pay for your life insurance are also helping to pay for the war—for a large part of them are invested in Government bonds.

VICTOR F. PLITT *is an aviation mechanic—lives at 41 Sherman Rd., Farmingdale, L. I. He's putting at least 10% of his wages in War Bonds, he's saving in other ways and he's paying for his home. He uses the form below for his budget as a "blueprint" to help attain his personal Post War World.*

OUR FAMILY INCOME THIS YEAR WILL BE ________

OUR BASIC LIVING EXPENSES ________

OUR SECURITY DOLLARS
- WAR BONDS ________
- TAXES ________
- LIFE INSURANCE ________
- SAVINGS ACCOUNT ________
- DEBT PAYMENTS ________

LIFE INSURANCE COMPANIES OF AMERICA . . . 60 EAST 42nd STREET, NEW YORK 17, NEW YORK

WASTE FATS URGENTLY NEEDED—TURN YOURS IN NO[W]
Approved by the War Production Board. Paid for by Industry.

YOU GET THE *Full Amount* OF YOUR LOAN
✓ No Deductions
✓ No Fines
✓ No Extra Fees
✓ No Insurance Charges

Loans $10 to $300
FAMILY LOAN CORPORATION
LOOP
202 S. State St., Cor. Adams, Century Bldg., Rm. 301. Telephone WABash 2994
LOGAN SQUARE
3147 W. Logan Blvd., cor. Kedzie, 2nd Fl. Near "L" Terminal SPAulding 4100
NORTH-SIDE
6349 N. Western Ave., Cor. W. Devon Rm. 206, Devon Bldg. Tel. BRiargate 4121
WEST-SIDE
4806 West Madison St., Near Cicero Next to Walgreen. Tel. MANsfield 4211
SOUTH-SIDE
758 E. 79th St., Cor. Cottage Grove Ave., Rm. 206, 2nd Fl. Tel. RADcliffe 6500
SOUTH CHICAGO
9113 S. Commercial Ave. (opp. Goldblatt Bros.), Lincoln Bldg., Rm. 10 REGent 6220
BLUE ISLAND
13018 South Western Avenue
Dial Operator, Blue Island 86

SELAN'S
HEALTH SPECIAL! SWEDISH MASSAGE 95c
Needle Spray Shower, Cologne Rub, Clean Up Facial, Sterilized Linens
Reduce Your Figure
Spot Reducing a Specialty. Reduce where you want to.
SELAN'S Health and Reducing Salons
Downtown—59 E. Madison Central 7072
South—6404 S. Halsted Normal 2500
North—4066 Milwaukee Avenue 3200
West—4101 W. Madison Sacramento 2727
All work done by professional masseuses
Open Eves. Till 9—Sat. Till 6 P. M.

Now POMPS, UPSWEEPS STAY PUT *Beautifully!*
No trick at all to achieve a smart, lustrous "up-do" with GORJUS. Just rub a few drops through your hair. Instantly it's easy to comb and train in place. GORJUS hair dressing contains lanolin to condition hair before and after permanents and softens dry, frizzy "hard to handle" ends. Try GORJUS today for new hair glamor and beauty. At drug, dept. and 10c stores.
Use GORJUS HAIR DRESSING Rich in Lanolin

YOU can master any language, easily, quickly at Berlitz. Start any time. Choice of hours: 9 a. m. to 9 p. m.
30 N. Michigan (at Washington) FRAnklin 4341
BERLITZ

Advertise in the Tribune

MAYWOOD PAYS FIGHTERS HONOR ON BATAAN DAY

Gov. Green Unveils Roll with 2,460 Names.

Five thousand men and women, most of them parents, relatives, and sweethearts of men fighting, dead, or captured in the war, stood uncomplaining thru several hours of cold, drizzling rain yesterday as Maywood observed its second annual Bataan day. Gov. Dwight H. Green climaxed the solemn ceremonies by unveiling an all-Maywood honor roll in Maywood park, 5th avenue and Oak street, inscribed with the names of 2,460 men and women in all branches of the army and navy.

Members of the American Bataan Clan of Maywood, comprising immediate relatives and sweethearts of men from the 192d tank battalion who died or were taken prisoner when Bataan fell, surrounded the speakers' stand. Several women wept as Gov. Green recalled that a year ago a mural in honor of the Maywood members of the battalion was unveiled.

Spark of Patriotic Fire.

He declared that tribute was being paid "to those heroes from Maywood whose history making stand against overwhelming Japanese forces at Bataan was the spark that set American military might aflame." The men and women whose names are on the honor roll are proof of the community's determination to back the pledge of Gen. Douglas MacArthur that he will return to Bataan, he said.

Maj. Gen. Henry S. Aurand, commanding officer of the 6th service command, and Capt. F. M. McWhirter, representing the 9th naval district, also spoke. The unveiling ceremony was preceded by a parade in which Gov. Green took part and which included an honor guard from the Bataan clan, 100 aviation cadets who were later inducted, the band of the 740th military police battalion, American Legion and Veterans of Foreign Wars members, police of Maywood and of adjoining suburbs, and Maywood auxiliary police.

Jap Tyrants Denounced.

Emotion was visible on many faces as Gov. Green spoke of the "horrible suspicion" that the Japanese are mistreating American prisoners. Declaring that peace and justice are close at hand, he predicted that, when the United States sits at the peace table to determine the fate of the conquered axis nations, "the testimony of the captive heroes of Bataan is all we will need to condemn the cruel tyrants of Japan to the severest punishment."

The governor promised that, when the war is won, the fighting men and women of Illinois will return to a state "in which freedom of opportunity and freedom of enterprise will yield them greater rewards than ever before."

Maywood Heroes Honored in Ceremonies on Bataan Day

(Story in adjoining column.)

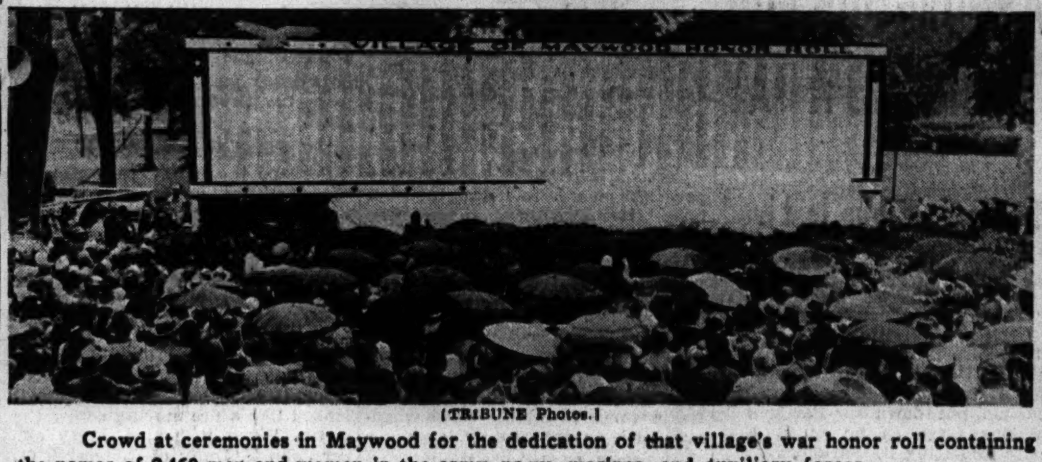

[TRIBUNE Photos.]

Crowd at ceremonies in Maywood for the dedication of that village's war honor roll containing the names of 2,460 men and women in the army, navy, marines, and auxiliary forces.

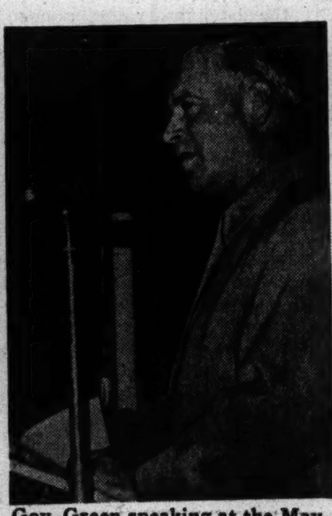

Gov. Green speaking at the Maywood ceremonies.

U. S. Planes Shoot Down 14 Jap Zeros Over China

CHUNGKING, China, Sept. 12 (AP).—United States 14th air force planes attacked Japanese-held cotton mills, warehouses, docks, boats, and barracks and shot down 14 Japanese Zeros during Friday and Saturday in assaults on wide-spread points, including Canton and the twin Yangtze river cities of Hankow and Wuchang, a bulletin announced today. One American plane was lost, but its pilot is safe.

SNOW FLURRIES FALL IN CITY; WARMER TODAY

It's still officially summertime, but snow fell in Chicago last night. It wasn't much as snow goes, just a few swirling flakes, mixed with the drizzle, but it was perceptible and snow just the same.

Weatherman G. L. Canaday said the snow not only was premature, but unusual. The temperature was in the middle 50s at the time. The usual temperature for snowfall is 40 degrees or lower, he said.

His official guess was that the temperature was freezing at the cloud level, and that the snow came down so quickly it was not immediately affected by the warmer surface air.

Slowly rising temperatures are predicted for today.

$10 DAMAGE IN FIRE.

Fire that broke out in the basement of the Ashland building, 155 North Clark street, yesterday caused damage of $10.

MRS. ROOSEVELT BACK FROM TRIP TO QUEENSLAND

BRISBANE, Australia, Sept. 13 [Monday]—(AP).—Mrs. Eleanor Roosevelt returned today from her visit to American military centers in the northern Queensland.

The wife of the President had luncheon with Leslie Winton, governor-general of Queensland, and his wife. Later, after calling upon the mayor of Brisbane and visiting several Red Cross centers, she held a press conference and met a number of high-ranking army officers.

Last night at Mackay in Queensland, Mrs. Roosevelt was made a member of the air force Victorettes, an organization formed to provide hostesses at social events for American flyers on leave. At Townsville, she gave an unexpected sendoff to American soldiers leaving for the front.

FOUND HANGED IN HOME.

Herbert Wilk, 45 years old, 2750 North Neva avenue, an electrician, was found hanged in his home yesterday.

SOLDIER FRIEND OF HEIRESS PUT IN COUNTY JAIL

Charles L. F. McIntosh, 30 years old, an AWOL army private, who was arrested Sept. 1 in New York after a 1,600 mile tour with Mrs. Alice Rand de Tarnowsky, Barrington heiress, has been lodged in the county jail since Saturday night, it was disclosed yesterday.

He was accompanied by two deputies on his trip from New York, Assistant United States Atty. Nathan M. Cohen reported. McIntosh is being held under $7,500 bond and will face a charge of violating the national stolen property act when he is taken before the federal grand jury some time this week. He allegedly financed his trip by cashing bogus checks. The red haired soldier and his companion, the wife of Capt. Alexis De Tarnowsky of the army engineers, allegedly started a tour on July 19.

At the De Tarnowsky Barrington home, a Japanese-American servant, George Doi, said Mrs. De Tarnowsky had not returned. The De Tarnowsky's two younger children, Sandra, 3, and George, 4, are being cared for by Doi and his wife. An elder daughter, 14, is with relatives in Virginia.

THIS IS TAG DAY! CHARITY CALLS: HAVE A HEART

Early today, a volunteer army of 20,000 women will appear at Chicago's street corners and railway stations, at war plant gates, and store entrances. With charity as their cause and the familiar red heart as their weapon, they will launch another Have a Heart tag day. This is one of four tag days authorized by the city council.

The women have 250,000 tags and a goal of $65,000. The money they collect will be distributed among 50 charities. These include 12 Protestant, 12 Catholic, 12 Jewish, 10 nonsectarian, and four Negro charities.

Sharing also in the contributions will be children's wards in hospitals, service organizations, nursery groups, social centers, children's homes, protective societies, and settlement groups.

Last year, $57,000 was obtained. The increased goal this year is a result of the ever growing demand on social agencies and charitable organizations for help on problems growing out of the war, said Mrs. Roy L. Davis of Evanston, publicity director.

Every Day Do Something to Help Win the War!
It's receiving things which remind them of home that the boys and girls in the service like best. Martha Washington Candies always bring happy memories of home—so don't forget to send some soon and often. These wonderful candies will give them just the lift they need to serve their country well.
Martha Washington Candies
Same Quality—Less Quantity!
There's a Shop Near You

BUY MORE WAR BONDS TODAY!—3rd War Loan

Gentlemen:
I want to let you know how very well pleased I am with the fine work the L. Fish Furniture Co. performed in reupholstering my parlor suite. My friends have all remarked about the fine quality of ...abric, the...

Your Old Suite
COMPLETELY FACTORY REBUILT AND REUPHOLSTERED
INCLUDING THE NEW *Sanitized* PROCESS
A revolutionary process for completely factory rebuilding and reupholstering your old parlor suite—and besides, you get something (at no extra cost) that no other store in Chicago can give you—and that is SANITIZING! This remarkable process completely sterilizes the cover making it actively antiseptic and germ and moth resistant. We guarantee this new service will give you finer quality and better workmanship than you ever thought possible.
2-Piece Suite Completely Rebuilt and "Sanitized", Including Cover
$57.50
Minimum Down Payment, BALANCE $5 MONTHLY
Other Prices from $69.50 and Up, Depending on the Type of Cover You Select
Small Carrying Charge for Deferred Payments
Phone LAFAYETTE 7701
We'll gladly send a representative to your home with a complete selection of fabrics. There's no obligation on your part whatsoever!
L. FISH FURNITURE CO.
LOOP STORE, 208-212 SO. WABASH AVE. (Just South of Adams)
822-24 W. 63RD ST.
1906-08 WABASH AVE.
717 BROADWAY, GARY
ESTABLISHED 1858 85 YEARS OF FAIR DEALING
3036-38 LINCOLN AVE.
2456-58 W. NORTH AVE.
4042-44 W. MADISON ST.
Loop Store Open Monday Night Until 9:30

Open Every Monday, 12 Noon to 9 P. M.
STEVENS
BOTANY LANOLIN
Trademark Reg.
FORMULA 70
a rich, wonderful cream for dry skins that need LANOLIN!
1.25 and 2.00 (plus tax expenses)
With Chicago's first bite of cold just a hint of what's to come, take a tip from BOTANY LANOLIN and start protecting your skin now with FORMULA 70 Cream. Dry skins blot it up--they need its rich, lubricating qualities. It's so soothing as it soaks in--softening and smoothing your dry skin. Try it--it's a "windy city natural."
Toiletries—1st Floor
Chas. A. Stevens & Co.
State Street Open 12:00 to 9:00

Back the Attack—Buy More War Bonds!
STEVENS
Open Every Monday, 12 Noon to 9 P.M.

Piero Polar
Our Amazing Cold-Spray Permanent Wave.... WITH NO HEAT AT ALL!
Our experts actually shampoo permanent waves and curls into your hair with a delightful cool bath!
• No heat
• No machinery
• No curler clamps
• No hair a problem
• No natural hair oils dried out!
INSTEAD you relax luxuriously while soft, feathery curls and waves appear as if by magic—all over your head! It's a close-to-your-head wave, too, so it will last longer . . . and be as beautiful as the natural waves you've always longed for. Have yours now!

Call Randolph 1500 for your appointment
Please ask for "TODAY'S DESK" if you are coming in today . . . "FUTURE DESK" if your appointment is for later in the week.
Chas. A. Stevens & Co.
State Street Open 12:00 to 9:00
Powder Box—6th Floor

RICHMAN BROTHERS

Clothes
YOU CAN TRUST FOR QUALITY AND PRICE
These are unsettled times. Before you buy, consider carefully the reputation of both maker and dealer.
Here, at Richman's, the maker and dealer are one and the same—with 64 years of experience, great resources, and a highly respected name in the industry.
In the Fall clothes we now offer for your comfort and good appearance, this means all-wool suitings, honest workmanship, good taste in styling, perfect fitting.
Richman Brothers offer you all these, plus low prices and the guarantee of absolute reliability that the quality and price are right beyond question.
Standard Quality Suits and Topcoats $24.50
Super Quality Suits and Topcoats $29.50
Fall All-Wool Student Suits $18.50
114-118 SO. STATE ST. Opposite Palmer House
State St. Store Open Monday, 12 Noon to 9 P. M.
Tuesday through Saturday, 9:30 A. M. to 6 P. M.
4011 W. MADISON ST. 6400 SOUTH HALSTED ST.
3220 LINCOLN AVE. 1122 LAKE ST., OAK PARK
672-674 BROADWAY, GARY, INDIANA
Neighborhood Stores Open Thurs. and Sat. Evenings

HULL PROPOSES A WORLD COURT BACKED BY ARMY

Would Force All Nations to Be Good Neighbors.

[Continued from first page.]

in accordance with their respective capacities."

Pays Tribute to Russia.

Possibly in reply to charges that he has looked with a cold eye on Russia, he paid high tribute to its "magnificent feats of courage and sacrifice" and said "we have been glad to render all possible aid."

He defended his policy toward Vichy by saying that "had Vichy felt it feasible to ignore our diplomatic pressure directed toward preventing the surrender of North and West African areas to the Nazis and delivery of the French fleet to Hitler as Laval had planned, control of the Mediterranean would have early fallen into the hands of our enemies."

Tells 3 Basic Policies.

Hull asserted that organized international coöperation such as he advocates can be successful only to the extent to which the nations of the world are willing to accept the following "fundamental" propositions:

1. Each nation should maintain a stable government. Each nation should be free to decide for itself the details of its governmental organization—so long as it does not menace the peace and security of other nations.

2. Each nation should conduct its economic affairs in such a way as to promote the most effective utilization of its human and material resources and the greatest practicable measure of economic welfare and social security for all of its citizens. Each nation should conduct its affairs in such a way as to respect the rights of others in the system of sound international economic relations.

Must Submit Issues.

3. Each nation should be willing to submit differences arising between it and other nations to processes of peaceful settlement.

The foreign policy of any country, he said, must be expressive of that country's fundamental interests. He continued:

"In determining our foreign policy, we must first see clearly what our true national interests are. We must also bear in mind that other countries, with which we deal in the conduct of foreign relations, have their national interests, which, of course, determine their policies.

"Obviously there are, even between friendly nations, differences as regards their respective aims and purposes and as regards the means of attaining them. But there are also immense areas of common interest. By coöperating within those areas, the nations not only can advance more effectively the aims and purposes which they have in common, but can also find increased opportunity to reconcile, by peaceful means and to mutual advantage, such differences as may exist among them."

Hull revealed that "by direction of the President and with his active interest in the work," the state department has called in special groups investigating post-war problems to get their views and has collaborated with other government agencies and national leaders, regardless of political affiliations, in seeking to make the post-war world a better place in which to live.

Wounded Men Flown to Hospitals

Battle casualties being placed aboard a plane which will take them from New Guinea to Australian hospitals. Flying nurses stand beside the plane. The planes bring equipment to battle zones, are converted to flying ambulances in eight minutes, and loaded with 18 wounded men to the plane in eight more minutes. [Acme Photo.]

ARGENTINA STILL ROCKED BY HULL REFUSAL OF AID

MONTEVIDEO, Uruguay, Sept. 12 (AP).—Repercussions still rock the Argentine government from refusal by Secretary of State Cordell Hull of Argentina's request for lend-lease aid.

Advices from across the frontier indicated that the stress was provoked by the clash of opposing forces within the military regime of President Pedro Ramirez and was by no means removed by the resignation of Foreign Minister Storni and two foreign ministry officials known for their democratic sentiments, Roberto Gache and Ricardo Bunge.

Former President Ramon S. Castillo, ousted by Ramirez, was reported watching events with a sardonic eye and observing that "to enter government house is quite easy; to stay there is a little harder."

WAITING FOR WAITERS...

Is something that, as yet, no Alabam Diner has had to do. Our service is efficient, prompt and totally devoid of that well-known night club hustle-bustle. The Alabam is, so far, extremely fortunate in having a corps of the country's finest waiters . . . 90% of whom have been here for over seven years. Add to the Alabam's unobtrusive, courteous service our national reputation for highest quality food . . . and folks, you have the solution for a perfectly enjoyed dinner party. Come in tonight . . . you'll rave about the Alabam's famous

FLAMING CRATER DINNER

consisting of your choice of

40 French Hors d'Oeuvres . . Delicious Soups
. . Masterpiece Salads . . Garden Fresh Vegetables . .
All Poultry the Famous Corn Blossom Brand from Karsten & Son
We Still Serve Fresh Poultry—One of the Few Places That Does

SUCCULENT, ONE POUND BROILED SQUAB
DELICIOUS, MEATY, FRIED, BROILED ROAST CHICKEN
ROAST PHILADELPHIA CAPON
ROAST LONG ISLAND DUCK
A 20-oz. STATE OF MAINE BROILED LIVE LOBSTER
Chef's Feature . . . SHRIMPS A LA NEWBERG
DELICIOUS DEEP SEA SCALLOPS

DELICIOUS FLAMING DESSERTS · FRENCH PASTRIES · AMERICA'S FINEST CHEESE · FRESH FRUITS

Everything for the Unbelievable Price of **$1.75** Served Every Day, Including Saturday and Sunday

NEVER a COVER or MINIMUM CHARGE
DINNERS from 5 to 11 P. M.
We Unreservedly Guarantee Our Flaming Crater Dinner to Be Incapable of Duplication Under $5.00 Per Plate

Spectacular Show Starring
FLO HENRIE Exponent of Sophisticated Songs
"VICTORIA" Mistress of Ceremonies
"Margo," Joan Dixon, Cal Herbert, Paulette La Pierre, Dell Estes, Alan Coe and an ALL-GIRL SHOW
CONTINUOUS DANCING TO
CHET ROBINSON'S ORCHESTRA and JOE SMITH'S BAND

NEVER a COVER, ADMISSION or MINIMUM CHARGE
NO CHANGE in Our MODERATELY PRICED DRINKS
Get the Gastronomic Treat of Your Lifetime
Make a Date Right Now to Visit Chicago's Oldest and Most Famous Dinner and Supper Club. Open at 5 P. M. till
Always 68° Cool *Always 68° Cool*

Club Alabam

747 Rush Street, at Chicago Avenue—DELaware 0808

PUTTING TROOPS ASHORE JOB FOR 25 HOURS A DAY

The Extra Hour Is Lived During Air Raids.

SOMEWHERE IN NEW GUINEA, Sept. 10 [Delayed]—(AP).—Along with the navy's silent submarine service, you can put down its Pacific amphibious force as an outfit that really is getting its job done.

Virtually unsung, it is little known outside of its own closely knit circle, but it boasts some real fighting men. Their job is to get fighting men to a place to fight.

Amphibious work is a job for young men, such as Lt. Howard M. Graham of New Orleans, La., Lt. [j. g.] Kember Goffigon of Cape Charles, Va., and Lt. [j. g.] William M. Campbell of New Orleans—all captains of amphibious craft.

The amphibious force is required to invade enemy waters and fight off any opposition while the invading force lands. The Australian-American landing east of Lae was a perfect example of how an amphibious force works.

Assemble in Secret.

First, sufficient shipping to move a large force had to be assembled secretly. Then landing troops had to be rehearsed secretly, along with the amphibious force crew. The opportunity for a landing came when the allied air force suddenly got the upper hand over the Japanese in New Guinea.

Gen. MacArthur's headquarters gave the word, and the invasion force assembled in a hidden bay far from the scene of the proposed landing. Enough food was put aboard the landing craft for several days. Ammunition, clothing, and medical supplies were piled on. Then the fleet sailed.

The workday of crews lengthened to 20 and 24 hours, and some of the men would literally drop in their tracks for a 10 minute sleep whenever such an opportunity came.

Work 25 Hours a Day!

In the words of Yeoman John F. Ruva of Joliet, Ill., they worked 25 hours on Sept. 4—"I lived an extra hour during the first minute of our first air raid."

Correspondents accompanying the landing force were aboard the flagship. Its crew stood regular sea watches in the engine room, on deck, in the scullery, and everywhere aboard. Then they took turns at the guns.

The ship's cook, Tim Keziah of Mineral Springs, N. C., said he slept but five hours of 65 in the operation. In addition to regular cooking duties, Keziah stood long gun watches.

The night before the landing he spent cooking steaks for Australian enlisted men and then helped serve them in the darkness before donning a helmet and taking a position at an ack-ack gun. But most of them were too tired to eat. They just slept.

Stand 48 Hour Watch.

Perhaps the most weary men on the operation were ships' officers who stood straight 48 hour watches. Among these were Lt. [j. g.] Walter Thygeson of Larchmont, N. Y., ship's navigator and executive officer. Thygeson went to bed the 49th hour.

The second convoy came in thru a constant air raid. It could be seen far off shore at night, and from the amount of ack-ack it put up it looked like a fire moving across the water. When it landed, Petty officer John T. Duffy of Cleveland, O., ran out to greet the sailors.

At the landings, young seamen poured out on the beach as excited as if they had just won a football game. They loved it. Among them were Edward L. Grabfelder of 338 West 69th street, Chicago.

"Boy, that was fun," said Grabfelder.

The Japanese didn't hit one of them.

BURGLARS LOOT TAVERN.

Police yesterday sought burglars who took $520 worth of cigarets, liquor and currency from the tavern at 3503 West North avenue.

BOGUS ALARM HOAXER CAUGHT BY GIRL'S WIT

Hudson avenue police last night were holding Charles T. Snyder, 43 years old, 1525 North La Salle street, on suspicion that he has turned in false police alarms. He was seized Saturday night in a telephone booth at the Sedgwick street "L" station by Detectives Leo Netzel and Napoleon Latinis, while he was still connected on the telephone with Miss Mary McDonough, a Police 1313 operator. She said that he had posed as a police captain and reported a false shooting. She held him at the receiver while police were on the way to the telephone booth to which Snyder was traced. Lt. Daniel Healy said that Snyder admitted turning in two false police calls.

How much should a loan cost?

THOUSANDS OF PEOPLE are paying two and three times more than they have to . . . simply because THEY DON'T KNOW THE FACTS ABOUT LOAN COSTS!

Personal Loans

SEE HOW MUCH YOU CAN SAVE

Amount of Loan	$100	$200	$300
Total Costs			
A typical loan plan	20.84	39.52	57.12
At Merchandise Bank	5.50	11.00	16.50
YOU SAVE	$15.34	$28.52	$40.62

*Savings shown apply to co-maker loans repaid in 12 monthly instalments. If on your signature alone, savings are somewhat less, but in any case are *at least half* the cost of the typical loan plan.

Don't make the mistake of thinking an interest rate of 3% per month gives you a cost of $3 *per year* for a $100 loan. Figure it out yourself this quick, easy way.

Take as an example, a $100 loan to be repaid in 12 monthly instalments of $10.07 each (a typical advertised plan). In 12 months you pay back $120.84. But you borrowed only $100. Therefore, the difference—$20.84—is the *cost* of your loan.

BANK RATES LESS COSTLY

On *your signature only*, the cost is only $8.00 at Merchandise Bank—a savings of $12.84. With one co-maker, the cost is still less—only $5.50. By either plan you save nearly enough to make two monthly payments . . and the payments are less.

You don't have to take time off your job to apply for a loan here. Complete arrangements made by phone or mail.

Call Whitehall 4500—or if convenient come in personally—weekdays until 4 p.m. or Saturday until noon.

MERCHANDISE NATIONAL BANK

Personal-Auto Loan Dept., 2nd Floor, Merchandise Mart

Whitehall 4500

GOLDBLATT BROTHERS DEPARTMENT STORES

Sofa, $36 Chair, $18 **$54** for 2 pieces {Other Fabric Qualities from $68}

PRICES INCLUDE LABOR AND ALL MATERIALS

TAKE UP TO A YEAR TO PAY

Step-by-Step—A Beautiful New-Looking Suite!

- Recovered in Your Choice of Lovely Fabrics!
- Every Suite Custom Built in Our Modern Factory!
- Re-upholstered with New Felt, Moss, and Hair!
- Woodwork Retouched, Frames Repaired, Braced!
- New Springs Installed Wherever They Are Needed!
- 5 Year Guarantee on Construction, Workmanship!
- Free Pick-up! Free Delivery!

Simply Phone MONROE 9500 for free estimate. A qualified estimator will come to your home with samples. No obligation.

SMILIN' JACK

DICK TRACY

TERRY

SMITTY

TO OFFICE AND PLANT MANAGERS: Tear out this page and display it on your bulletin board, or wherever it can be read by those who may never have understood this additional reason for investing every dollar possible in more War Bonds now.

This advertisement has been contributed to the Third War Loan Drive by The Book-of-the-Month Club, Inc., 385 Madison Ave., New York 17, N. Y.

SHALL WE LET HIM COME HOME TO THIS?

We cannot allow Inflation, a great and disorderly rise in all prices, to occur in this land.

Either during the war or after it.

That is the supreme reason—among many other sound ones—why every man and woman of us should put every dollar that can be reasonably spared into additional War Bonds now.

It may be shocking to discover that you, personally, may have been actively contributing to bring on such a national tragedy; by mere PARTIAL support of the Government in its efforts to raise money for the war.

Here is a simple basic truth, about the nation's monetary affairs, which every American must understand:

> Every available dollar which we fail to put into War Bonds compels our Government to CREATE A NEW DOLLAR—to take the place of the one we do not lend.

This manufacture of new money in great quantities has been the root cause of every disastrous inflation recorded in history.

It is now going on in this country by the billions of dollars monthly.

Our active money supply has ALREADY increased $43,000,000,000 since the war began. It has more than doubled in that time.

If all of us—individuals and business firms—do not lend the Government far more than we did in 1942, this increase WILL GO ON at an estimated rate of at least $30,000,000,000 each year the war lasts.

Should this happen, with two more years of war, our money-supply would be inflated to a total almost FOUR TIMES what it was in 1939.

You do not need to be an economist to realize that this progressive enormous inflation of the nation's money-supply is at the same time piling up the difficulties of preventing a great and disorderly rise in prices.

This wartime manufacture of new money must be LESSENED GREATLY, if such a disaster is to be averted.

It is that necessity which explains the WHY behind the Government's colossal taxation and borrowing program.

You surely know that our Government, if it is forced to do so, could get the extra money it needs to pay its current war bills by running the money off the printing presses, the way Germany did in the twenties.

Have you ever thought, "Why doesn't it? Why does it tax me so heavily? Why does it bother me continuously about loans?"

The answer is: the Government, in your long interests, must do everything possible TO KEEP TO A MINIMUM this wartime creation of new money.

The best way to lessen this perilous swelling of our money supply is by taxation. The next best way is for all of us—every individual and every business firm—to lend the Government every dollar we can reasonably spare.

Whatever you pay in taxes, whatever you lend, LESSENS BY SO MUCH the new money the Government is obliged to create.

This is the crucial role each one of us, as an individual, plays in safeguarding the future of the nation at home, while our boys do so abroad.

Whatever else you may be humbly doing for your country, in this momentous period, this basic responsibility of a citizen must be added to it.

It is hard—and may get harder—on everybody. But whatever the inconveniences and sacrifices may be, how will they compare with what will have been done by the 10,000,000 young men and women who, at their best years, have broken their careers to win the war?

What kind of land shall we let these boys come home to?

THE SUPPORTING FACTS

What economists regard as the active money supply in use by the American people totalled $38,600,000,000 at the end of 1939. It totalled around $81,100,000,000 on June 30th last.

Currency in circulation had risen from $7,600,000,000 to $17,400,000,000, as of June 30th.

Adjusted demand deposits of all banks (their so-called "checking deposits") had risen from $31,000,000,000 to $63,700,000,000 as of June 30th.

HOW THE INCREASE TAKES PLACE: This swelling of our money supply has been almost entirely caused by governmental borrowing from the commercial banks. That is why—in the present War Bond campaign—the effort is to raise the entire sum of $15,000,000,000 from individuals and business concerns. The Government is trying to stay away from the banks as much as possible, because borrowing from them creates "invisible greenbacks," which can buy anything visible greenbacks could buy.

WE MUST THINK NOW ABOUT AFTER-THE-WAR: During the war price-ceilings, wage-stops, production-controls and rationing can keep the dangerous increase of money from having its ordinary effect—in greatly increased prices. But these "controls" cannot be kept on indefinitely without completely changing the nature of American life. That is why—during the war, while effectual palliative measures can be reasonably enforced—the root cause of an inflation-after-the-war must also be dealt with. *Right now the increase of our money supply must be kept to the lowest possible total,* because now is the time the increase is taking place.

INFLATION CAN SURELY BE AVERTED: The responsible monetary authorities in Washington know exactly how it must be done, and (on the whole) the nation is on the right track. Taxes have been enormously increased, so has borrowing from other than banks, and the "controls"—to prevent wartime inflation—have been reasonably successful. Over the long period, however, certain avoidance of a disastrous inflation is impossible without greatly increased loans from the people.

YOUR PRIVATE INTEREST AND PATRIOTISM COINCIDE
There never will be a time when United States Bonds will not be paid off dollar for dollar, no matter how great the federal debt becomes. The real concern of everybody must be *how much each dollar will buy, in goods and services, in the future.* But if all of us, through being uninformed or apathetic, compel the Government now to add tens of billions of dollars yearly to our money-supply, *that is the very way to lessen the future value of the dollar,* the very way every disastrous inflation in history has been caused. Accordingly, the best possible protection *to your present savings and your future income*—whether from salary or wages or otherwise—is paying heavy taxes now and lending all you can spare to the Government. The only certain way for any person, rich or poor, to "beat inflation," is to help avert it; *and this is the only certain way to avert it.*

COMMON SENSE:

EVERY DOLLAR YOU PUT INTO WAR BONDS DOES THREE VITAL JOBS: IT HELPS TO WIN THE WAR QUICKLY, IT PROTECTS YOUR OWN FUTURE AS AN INVESTMENT, IT PROTECTS THE NATION AGAINST INFLATION—DURING THE WAR AND AFTER IT.

COLMAN SAYS HE DOESN'T RECALL SHOOTING NEGRO

Last Recollection Is of Picnic, Trial Told.

[Continued from first page.]

3d air force were about to give me an excellent report, which they did."

Colman then told of a picnic which he attended the evening of the shooting. He said his wife, Jane, and Lt. Col. Sam Westbrook accompanied him on the picnic and they had a bottle of whisky, about half full.

"I know there was not more than half a fifth," he said, "because there was some question about whether it was worth taking. I don't know who mixed the drinks. I think I mixed the first, but I was more interested in cooking a steak.

"We had a fire going and I was turning the steak. On my first or second drink I could see the bone in the steak, and, gentlemen, from that time on the only person I can remember is Maj. John Lucas, [the medical officer who examined Colman after the shooting].

Can't Remember Another Thing.

Colman paused a few seconds and spoke slowly:

"Gentlemen, not for the life of me, so help me God, can I remember one other thing. That's my story. I have had four months to think it over and read testimony. There are things in there that I am reported to have said.

"If I could get within five minutes of the affair I might have some glimmer, but that moment when I leaned over the steak is the last time that I remember anything. I don't remember eating the steak. I don't remember coming to headquarters.

"Testimony shows that half a bottle of liquor was drunk in headquarters. I can't tell you. As far as I'm concerned, that bottle of liquor still is in the left hand drawer of my desk, as it was put there many months ago.

Recognizes Pistol on Table.

"I know that pistol [on a table in the courtroom]. I have seen it, and it was left in the left hand drawer and always was in the left hand drawer. I can't tell you any more, gentlemen. That's the end."

Colman paused again, then added: "Why, I cannot understand. It is beyond me."

Defense counsel led Colman thru a brief account of his career. He was born in Dunkirk, N. Y., and was graduated from the University of Michigan. He attended the army flying school at Brooks field, Texas, and was graduated from Kelly field, Texas. Then came four years' service in the Philippines, where, he said, he helped set up the flying fields and plan of defense which were used when the Japanese invaded the islands.

Later he worked with the test section of the air forces, helped develop the P-39 fighter plane, took advanced work in aeronautical engineering, and was assigned to Selfridge field, where he became commander April 23, 1942. He is 39 years old.

Cooks Trained to Start Motors.

Colman spoke for nearly an hour in telling problems he faced as commander, explaining that during the period of his command, ending May 5, more than 15,000 soldiers were trained at his station.

"I tried to have every man know everything possible," he said., "I even had cooks learning how to start an airplane motor. I figured the time might come when the cook would be the only man left."

Maj. George A. Hartford, former provost marshal at Selfridge field, testified he saw Colman at 6 p. m. May 4 and that Colman seemed to be agitated. The colonel and his wife were on their way to the picnic, Hartford said. He helped put the picnic food into the back compartment of Colman's car. In doing so, he saw a bottle of whisky, Hartford said. He testified he saw Colman at headquarters after the shooting.

"His eyes were watery and bloodshot and he seemed to be under the influence of liquor," Hartford said.

Tells of Trip to Quarters.

Lt. Col. Charles G. White, Colman's former executive officer, testified he took Colman home in a staff car, meeting him at headquarters after Pvt. McRae had been wounded.

"Col. Colman greeted me jovially," White testified. "He did not mention the shooting.

"Then the phone rang and Maj. Hartford informed me McRae was about to have an operation. Then I asked Col. Colman whether he had shot anybody. He asked: 'What, did you shoot somebody?' He meant me, and I told him no, that I had been told he shot a chauffeur. He acted as if he had been drinking."

Former Secretary Heard.

Miss Ruth Hausner, Colman's former secretary, testified Colman appeared to be under severe strain during the month before the shooting.

"He was as nice as possible before that," she said, "but then he became excitable over little matters. I couldn't seem to please him. He complained of headaches and ear trouble, and frequently pointed to a sign on his desk, which said 'Relax,' and said, 'I wish I could relax'."

Defense testimony also was presented today on an incident of April 3, when, according to prosecution witnesses, Colman insulted a junior officer and gave ridiculous commands to the enlisted men.

Colman said he insulted the junior officer because he was exasperated with the man's sneering and smirking. Asked whether he had commanded an enlisted man to lie on the ground and perform indecent motions, the defendant said:

"Unfortunately I must admit I gave orders to that effect. I didn't intend to have the man obey the commands. Looking back upon it, I see that I was absolutely unjustified."

Colman testified that a vacation lodge on Foote dam lake was not a personal gift to him but was intended as an annex to the officers' club of the air base here.

He said a power generator was sent to the lodge from Selfridge field so workmen building the place could use power saws and get it ready for use "when we went up for deer hunting."

Gift for Transfers Charged.

The prosecution charges the lodge was the gift of the Aladdin company of Bay City, Mich., which manufactured and sold prefabricated buildings for installation at Selfridge field. It was charged the lodge was a gift to Colman in return for effecting the transfer of James and Robert Granse, sons of an official of the Aladdin company, to Selfridge field.

Colman denied knowing of negotiations for the transfers. He said the father of the two soldiers, Herman Granse, approached him on the subject but that he referred him to another officer.

Friend of the Yanks

[The Friend of the Yanks department will answer questions about the draft and military service, both in the daily columns and by mail, if stamped, self-addressed envelopes are sent with the queries.]

NAVY CONSTRUCTION OFFICERS.

Construction officer billets in the navy, virtually all of which have been closed for some time, were reopened Friday and now the navy wants men from 19 to 50 years of age who have a degree in civil engineering from an accredited college. There is plenty of room also for men who lack the degree but have 10 to 15 years of experience. This experience must be evidenced by proof of having had responsible charge of work and a recognized standing in the profession. However, each year [if any] of college work leading toward a degree in engineering shall be equivalent to two years of practical experience. If the college work has been in the liberal arts field, each year of completed work shall be credited as one year of experience.

Persons who have been rejected because of physical condition are advised they will now be considered if they have not less than 8/20 vision, correctible to 20/20; defective hearing not in excess of 10/15; who have both upper and lower false teeth and whose height is 65½ inches or more.

The navy has also opened billets for public works officers who are competent to design, construct, maintain and operate public utilities at naval shore establishments and advance bases. Apply, Office of Naval Officer procurement, Board of Trade, Chicago.

N. S. L. writes: "I am 36 years of age, married, and the father of two children born before 1940. I am employed in one of the activities recently placed on the nondeferable list of jobs. Do I have an opportunity to change now or am I safe with a very high order number?"

ANSWER: Local board memorandum 181, amended Aug. 16, 1943, provides: "Registrants who are engaged in nondeferable activities or occupations may register with the United States Employment Service for transfer to other employment. Any registrant who presents to his local board evidence of such registration shall not be subject to reclassification under the provisions of this memorandum solely because of his participation in a nondeferable activity or occupation for a period of 30 days from the date when such evidence is presented to his local board. In such cases, local boards are directed to classify such registrants without reference to their eligibility for Class III-A deferment after such 30 day period unless they shall have transferred to activities or occupations not included on the nondeferable list." Unless you change to some other activity or occupation not on this list, you are subject to induction, regardless of your high order number, immediately following the induction of childless married men registered in your local board. If you effect a change of activity or occupation as provided for in this memorandum, you are not subject to induction until your board finds it necessary to call other "fathers" and then you will be inducted by order number among your proper group.

Woman Flourishes Gun; Shoots Herself in Side

Mrs. Ethel Mulcahy, 48 years old, 221 East Ontario street, shot herself in the side yesterday. She told police that she found the gun in the house, playfully pressed the muzzle against her left side, after flourishing it cowboy fashion, and believing the gun was unloaded pulled the trigger.

FIRST IN QUALITY IN PRICE IN SATISFACTION

1. QUALITY

The quality of your glasses is not determined by the price you pay. High prices are no indication. This is proven by the fact that you can purchase fine glasses complete with Rhodium finish mountings, and crystal clear Toric lenses, for far or near vision, at the low price of only $3.45, at each and every one of the Ritholz Optical parlors. Call at once and be convinced.

CREDIT IF DESIRED NO EXTRA CHARGE

2. PRICE

The glasses which Ritholz are selling at the low price of $3.45, are a result of many years of research, coupled with huge volume purchases, and a factory-to-you method of merchandising. There is no middle-man profit to pay, and this saving is passed on to you, the customer, in the form of better glasses at lower prices. Twenty other modern styles at moderate prices.

3. SATISFACTION

Each pair of glasses sold by Ritholz carries the unqualified guarantee of the maker. Forty-three years of catering to satisfied customers, is a sufficient guarantee that you, too, can be satisfied. We make this solemn promise—you must be satisfied, or your money back.

Dr. RITHOLZ OPTICAL CO.
A National Organization
Stores in Many Principal Cities

MAIN OFFICE & FACTORY—
1148-1160 W. CHICAGO AVE.

Loop: 119 S. Dearborn St.
North: 2640 Milwaukee Ave.
4709 Broadway
3109 Lincoln Ave.
West: 11 S. Pulaski Rd.
South: 4654 S. Ashland
6518 S. Halsted St.
4705 So. Park Way
11334 S. Michigan Ave., Roseland

Open Tues., Thurs. and Sat. Eves.
Loop Stores Open Monday and Thursday to 8 P. M.
FOUNDED 1897

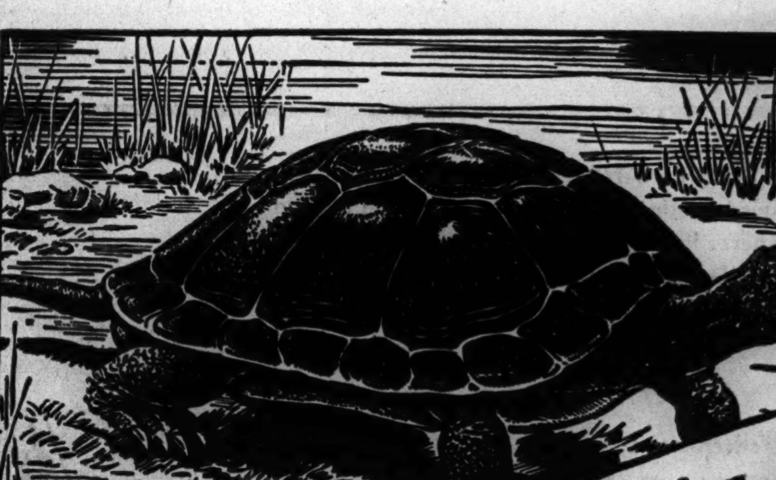

Shipments may be slower these days but they're always sure to arrive!

"Bourbon at its Best"

HILL AND HILL

Kentucky Straight Bourbon Whiskey

Bottled in Bond, 100 Proof

These are war times, and your store may occasionally run short of this delicious Kentucky whiskey. But remember—a fresh supply is *on the way! Keep asking for Hill & Hill!*

BACK THE ATTACK—BUY MORE WAR BONDS!

Also available 93 proof, not bottled in bond.
John Roesing & Company, Exclusive Distributors, Chicago, Illinois

Readers of the Chicago Tribune are best informed about events in Washington and thruout the world because they read the dispatches of seasoned correspondents who know how to get at the real facts of the news and who write from the American viewpoint.

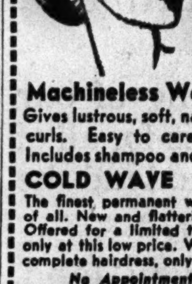

Machineless Wave $6.50
Gives lustrous, soft, natural curls. Easy to care for. Includes shampoo and set.

COLD WAVE $10.50
The finest permanent wave of all. New and flattering. Offered for a limited time only at this low price. With complete hairdress, only

No Appointment Necessary
MME. DUNCAN
25 West Randolph St.
Ground Floor Dearborn 3045-0732
Hours: 9 A. M. to 8 P. M. Daily

UPHOLSTERING
IS OUR BUSINESS—NOT OUR SIDELINE
YOUR OLD SUITE
RESTYLED and UPHOLSTERED
$37.50 SOFA AND CHAIR
TERMS

5-year written guarantee

Your present SUITE will have Steel SPRINGS. Newly made suites do not!

GRANDAD "Sturdy Construction!"
SON "Style!"
DAD "Detail Perfection!"

3 GENERATIONS
OF FURNITURE EXPERIENCE BACKGROUND IS YOUR ASSURANCE OF GOOD WORKMANSHIP

Style change at reasonable extra charge

Other Fabrics at $59.50 to $99.50

Your Choice of Cover Included in All of Our Prices. Ask to See Our MOHAIRS, FRIEZES, BROCATELLES. All at Special Prices. You will love your old suite when it comes back completely restored in a smart new cover, ready for years of service.

UNION SHOP

25 MILE FREE DELIVERY

Free Estimates
RANdolph 0632-0633-0634
Evenings or Sundays if desired—DRExel 4200

LIKE-NU RE-UPHOLSTERING COMPANY

GIVING THEM A HELPING HAND

You and every American must share the cost of our *Freedom* ★★ War Bonds will pay the bill and insure *Victory* ★★ Buy them regularly and save them

"KEEP 'EM ROLLING"

THE RAILROADS ARE THE BACKBONE OF OFFENSE

Just the KISS of the hops

..None of the bitterness

OUR GOVERNMENT asks that every American citizen invest now, during the Third War Loan Drive, in at least one $100 War Bond in addition to regular purchases.

Schlitz

Copyright 1943, Jos. Schlitz Brewing Co., Milwaukee, Wis.

THE BEER THAT MADE MILWAUKEE FAMOUS

Chicago Daily Tribune
THE WORLD'S GREATEST NEWSPAPER
FOUNDED JUNE 10, 1847
16 ★★★ MONDAY, SEPT. 13, 1943.
ENTERED AS SECOND CLASS MATTER MAY 14, 1903, AT THE POSTOFFICE AT CHICAGO, ILL., UNDER ACT OF MARCH 3, 1879.

All unsolicited articles, manuscripts, letters, and pictures sent to The Tribune are sent at the owner's risk, and The Tribune company expressly repudiates any liability or responsibility for their safe custody or return.

The entire and absolute freedom of the press is essential to the preservation of government on the basis of a free constitution. —Daniel Webster.

STOP THE ROBBERY OF AMERICA.

Nearly every day brings some fresh addition to the "task" of the American people in providing for the material wants of a large part of the world's population. The lend-lease billions are by no means the only drain on the national purse. Every success of our armies finds the entrenched social workers of Washington ready with a blueprint for new largess to the population of occupied territories. Frequently they anticipate our armies' progress in announcing their plans.

A very large proportion of these schemes have only the remotest connection with the war, and none whatever with American victory. On top of the billions that we are spending for victory, other billions are being stolen from the American taxpayers, food is being taken from their mouths and clothing from their backs, to buy foreign support for some international position to which Mr. Roosevelt aspires.

Italy depended in peace time on Great Britain for much of its coal. In the war it had to get along on Hitler's grudging allowances. Right after the surrender, the British announced that the only coal they would be sending to Italy would be a quantity sufficient to keep the railroads running for the allied troops. Secretary Ickes, however, leaped forward with the warning that our own coal supply, which he said is already alarmingly short, would be depleted further by shipments of millions of tons to Italy.

Our international WPA has not been content merely to relieve starvation and privation. It is attempting to introduce the American standard of living in occupied lands. We sent rayon stockings and brassieres to North Africa, where the native belles are more particular about covering their faces than their legs. We sent lend-lease butter to Russia, whose peasants consider themselves lucky if they have lard to spread on their bread.

The latest bleeding-heart announcement comes from Mrs. Eleanor Fletcher Lynch, head of the textile section of the offices of foreign relief and rehabilitation. She says we are going to spend an initial 54 millions on a program for clothing 10 million foreigners. She predicts that American styles, standardized but chic, will make a hit with her European clients.

There is a man power crisis in this country. Mrs. Lynch apparently has never heard that even the remote villages of China have American sewing machines. If people are actually suffering from lack of clothing, why not give them the materials and let them make their own? The only perceptible defect in such a scheme is that it would prevent the fourth term machine ladling out a little gravy to its two stanch supporters, Messrs. Hillman and Dubinsky of the garment workers' unions.

The international WPA is setting out to do in the world what the second and third term WPA did in the United States. Both schemes threaten the solvency of the country, but the ruin will come quicker under the international scheme unless it is stopped immediately.

Mr. Roosevelt's contention that "we owe it to ourselves" was a fraudulent play on words, but it was true that under the domestic WPA, that aside from its waste, the material benefits stayed within the borders of the nation. There never was a time, even under the Roosevelt planned scarcity, when this fruitful land was unable to produce enough for its own people. The international WPA, however, sends the food and clothing and fuel out of this country, and leaves us only the debts.

America has always had the world's highest standard of living. For that reason, among others, no people have ever been more generous in relieving distress in other lands. Those who are wasting our national resources abroad do not put their operations on the basis of charity, however. They present them to us as our duty. These fools actually believe Mr. Roosevelt's palaver about freedom from want. The only people to whose want they are indifferent are the American people. We are expected to suffer that the rest of the world may be bribed to render lip service to the Roosevelt leadership. In place of rice Christians we are trying to recruit WPA One Worlders.

This ruinous course must be brought to a quick end. Congress must stop it, even if it has to go to the length of impeaching those who are impoverishing the country.

DODGING THE WRATH OF CONGRESS.

The office of war information is accepting paid advertising in the third issue of its propaganda magazine, Victory. Holders of big war contracts have been solicited and many of them have come thru with full page displays, at $3,000 a page. The government is the only customer these companies have. The OWI, a government agency of the cloak and dagger variety, has told them to kick in. How can they refuse?

Magazine publishers are turning down advertising because they cannot get the paper on which to print it. Paper is severely rationed because the New Deal claims there is a shortage. Meanwhile this competing propaganda rag grows and prospers under a drawing account at the United States treasury. It is free from any of the paper restrictions that are throttling legitimate magazines.

The Roosevelt administration, as part of its cleverly planned war on the free press in America, has handcuffed the magazine publishers by restricting their use of paper. The OWI sets out now to deal the killing blow by syphoning off their advertising business while they lie powerless to prevent it.

The scheme has another objective. Congress began to catch up with the OWI when it slashed its appropriations last spring. Now the OWI is developing its own source of income by shaking down war contractors. With its pockets so filled, it can thumb its nose at congress, free to continue its spade work for the fourth term and the destruction of the Republic.

INDIA AND THE FOUR FREEDOMS.

The British jailed Mohandas K. Gandhi and several other leaders in India as a security measure, acting under a detention law. This is a regulation similar to the British home security powers, which have enabled the Churchill government to throw British citizens into prison and hold them indefinitely without trial and without filing formal charges.

Gandhi's case was appealed to the federal court of India, the highest judicial body of the country. This court held that the detention law was invalid because the authority it granted had been carelessly delegated to subordinate officials.

Viceroy Linlithgow, the British regent in India, promptly amended the law by executive decree. The federal court of India has affirmed his right to do this, holding that the detention law is now valid, altho it condemned the way the law has been applied in Bengal, the largest province in India.

The court said, in effect, that murder is necessary and legal, but that it can't stand the sight of blood. It confirmed the right of an executive, one omnipotent man, to make the law, but it criticized the way he and his policemen enforced that law.

Viceroy Linlithgow is a man of decent instincts and it is presumed that his education and background instilled in him the love of freedom that is part of the British tradition. But his one-man law is just as totalitarian as anything Hitler ever wrote. The Indian is no less a slave because his master is not a beast. It makes a mockery of the four freedoms and reduces the Atlantic Charter to absurdity.

It is not for America to say how India ought to be run. That is a problem for the people of India and for Great Britain to solve. The One Worlders and international collaborationists would have us guarantee freedom to the whole world. They would have us think that Britain, Russia, and the rest of the allies already are pledged to this program. They haven't explained what is going to happen to India's share of the four freedoms when it comes up against Linlithgow law.

America would be particularly ill advised at this time to worry overmuch about freedom in India, while we are having a taste of the detention laws and totalitarian justice in Hawaii. There Lt. Gen. Robert C. Richardson Jr. has defied a federal District judge and denied the right of habeas corpus to civilians he is holding in prison.

Richardson law is just as evil as Linlithgow law and the United States Supreme court must wipe it out before we can show any honest concern over abuse of India's freedoms.

A LAW THAT WORKED.

In 1933 the Illinois legislature passed a law requiring that the eyes of every baby born in the state be treated at birth with a silver nitrate solution to prevent blindness from gonorrheal or other infection. The state department of public health provides the solution without charge and birth attendants are required to note on every birth certificate the treatment given to the newborn child's eyes.

Since April, 1940, not one single case of infant blindness from gonorrheal infection has been reported in the state of Illinois. The department of public health and the Illinois Society for the Prevention of Blindness make a close check of the "eye treatment question" on birth certificates and send prompt warnings to birth attendants who may have deviated from the correct procedure. Despite a sharp rise in the number of births, unsatisfactory answers to this question have dropped from 3,801 in 1938 to 733 in 1942.

The statute, properly enacted and intelligently enforced, has saved an unknown number of children from blighted lives and saved the state of Illinois the considerable expense, both direct and indirect, of providing for handicapped members of society. It is a gratifying example of a law that worked.

Editorial of the Day

WHAT'S THE ANSWER, MR. WILLKIE?

[Idaho Statesman, Boise.]

Three different authorities [you can find them on page 8 of the July Reader's Digest] estimate the number of Russians in slave labor camps at from 10 to 15 millions. There are millions "ill-fed, ill-housed, ill-clothed, despised, and suffering." Joe Stalin has put them there because of brutal reasons that seem sufficient to him.

On his visit to Russia, Wendell Willkie saw some of these barbed wire concentration camps. In his article in the Reader's Digest he mentioned them but there is no mention of them in his famous book. Who persuaded him to delete that vital information?

We don't know, but the fact that he was persuaded drops Mr. Willkie to the stature of a person with very ordinary moral courage. If that's the best he can do in keeping faith with the American people, then the sooner he withdraws from the political scene, the better.

So now it's AMG, not AMGOT. But how do you pronounce it?—Philadelphia Inquirer.

Test Your Horse Sense

By George W. Crane

Select the answers which you consider best. The last problem counts five points. Then look for the correct answers on page 18.

1. Which one of the following is not associated with botany?
Arbutus Wisteria Chimera Mignonette.
2. In an automobile you would find a needle valve in which of these? **Carburetor Distributor Piston head Exhaust Manifold.**
3. Which one of these dogs would weigh the least? **Mastiff Great Dane Russian Wolfhound St. Bernard.**
1. Which one of the following electrical terms corresponds to the pressure in a water system?
Ampere Watt Volt Kilocycle.
5. The "hot corner." in baseball is which one of these spots?
Home plate 1st base 2d base 3d base.
6. Some animals drink by sucking water into the mouth thru the production of a partial vacuum, while others lap up the water with the tongue. Place a check mark under the appropriate heading for each creature named below. You are entitled to one point for each correct judgment.

	Lap water.	Suck water.
Horse	____	____
Dog	____	____
Rabbit	____	____
Sheep	____	____
Hog	____	____

Score yourself as follows: 0-2, poor; 3-6 average; 7-8, superior; 9-10, very superior. [Note—The last question counts five points.]

[Reg. U. S. Pat. Off.: Copyright: By The Chicago Tribune.]

A LINE O' TYPE OR TWO

Hew to the Line, let the quips fall where they may. Reg. U. S. Pat. Office

NAMES IN THE WAR NEWS.

Speaking of a bomb raid in Italy, a dispatch said: "Nearly every building in the resort city, famous for its wine, had been occupied by German military authorities. These were leveled." The town and the wine, which is white, sweet, and unknown to the American table, is Frascati, a name associated with luxurious living.

* * *

Frascati is 15 miles out of Rome on the high slopes of the Alban hills, from which it commands a fine view of the Eternal City. Its reputation as an aristocratic summer colony runs back to the classical period of Roman history, and the long list of its distinguished householders includes the Emperor Nero. Think of Lake Forest, with many country estates more elaborate and more beautiful than the late Mrs. Rockefeller McCormick's extinct Villa Turicum, and you will get an idea of pre-war Frascati. Its villas at the time of the bombing, some of them converted to institutional use before the German staff moved in, bore the names of great Roman families: Falconieri, Torlonia, Conti, Lancelotti, Piccolomini, Rufinella, Borghese, Aldobrandini, Mondragone. . . . Incidentally, Cicero is supposed to have had a country estate at Frascati.

* * *

Because of these associations Frascati became a popular name for restaurants. Readers of Balzac's novels will find frequent mention of Frascati in Paris as the most fashionable and expensive café in town. In Frederick Lawton's biography of Balzac you may see a picture of Frascati's interior, resembling the Empire room, taken from a painting by Debucourt. Other cities have had their Frascatis also: London, no doubt, and probably early New York. Chicago's Frascati restaurant may be found on North Wabash avenue.

* * *

In the Paris of 100 years ago, after dinner at Frascati, the *haut monde* and the *demimonde* often repaired to the Tivoli gardens to see the fireworks. This name also comes from a town in the Roman suburbs, famous for its villas. It has been a favorite tourists' side trip for glimpses of Hadrian's villa and the Villa d'Este. The name has been adopted in the United States for theaters, restaurants, beer gardens, bars, and even laundries. There are 13 examples in the Chicago telephone directory.

SEPTEMBER'S WARDROBE.

Tho neither midday's flame nor evening's ember—
No longer summer yet not altogether
Another season—enters now September
To maze with intermingled styles of weather
Our wardrobes. Early morns we'd swear were spring;
Broad noon brings summer blazing as of yore;
By afternoon come wafts of autumn's wing;
Crisp nightfall hints of winter at the door.
Truth is, Time's worn his suit out. While his tailors
Are busy fabricating more sedate
And suitable attire, our days turn jailers,
Our joys depart, old wrinkles congregate;
And in each breast a stern voice drowns out hope:
"The fun's all done—get busy now, you dope!"
Lister Alwood.

Water, Water Everywhere.

"Miss Throckmorton," said I to my research assistant, "please summon the board immediately. The newspaper declares: 'The level of Lake Michigan is up nine inches from a year ago'."

"Shucks, professor," she said, "why bother the board about a little thing like that?"

"Miss Throckmorton," said I, "nine inches of water in a bathtub may not be much. But nine inches of water in Lake Michigan is sufficient to cover 70,575,120,000 square feet of land to a depth of one foot."

My colleague, Prof. Thistledittle, entered as I spoke.

"And if you piled that much water on one city block it would rise 784,390 feet," he said. "What is more, it would weigh 4,234,724,700,400 pounds."

"Which is more than the British war debt," said Miss Throckmorton, irrelevantly, I thought.

The board, which consists of Prof. Thistledittle, Prof. Throttlebottle, and myself, Prof. Schibblehibble, convened.

"The rise is undoubtedly due to the presence of two aircraft carriers and other shipping in the lake," said Prof. Thistledittle.

"I disagree," said Prof. Throttlebottle. "I contend it is due to an invasion of sea monsters who have deserted the fabled European waters for less disturbing surroundings."

I was disturbed by such nonsense. "Gentlemen," I said, "let us be rational. There is only one logical cause. I state it, well aware of the grave charge I am making. It is this: The people of Chicago are not drinking sufficient water.

"There is only one solution. To reduce the lake level to normal, every man, woman, and child in Chicago who has any civic pride must immediately drink 149,215.9 gallons of water."

Miss Throckmorton threw down her pencil. "I resign," she said. "I have taken quite a bit from you professors, but 149,215.9 gallons is more than I can swallow." Veysey.

IF WE DO ENOUGH.

"Let them come home again, let them come home!"
This is the prayer we make with each breath,
We who must match with our patience and faith
The courage of fighters envisaging death.

Then give our prayers the substance of works;
We have a lodestar to guide thru the gloam—
The knowledge that if we indeed do enough,
They will come home again, they will come home!
Adelaide Love.

Literature of the OPA.

In the federal register of July 29, 1943, page 10559, Certain Bakery Products, section 1351.1918 [a] [7] has been amended as follows:

"All commodities listed in Appendix A are those known to the trade as such excepting therefrom such thereof, if any, while subject to another regulation."

As brilliant a little piece of OPA rationalizing as will ever be your pleasure to review—such excepting therefrom such thereof, if any. And we doubt it! Hig.

I understand that War Worker Max of the Second Gallery got quite a curtain lecture when he talked in his sleep about Millie Meters. Maxellus.

The axis has been divided into two parts—"ax is" and "ax was." CHARLES COLLINS.

How to Keep Well By Dr. Irving S. Cutter

To the limit of space, questions pertaining to the prevention of disease will be answered. Personal replies will be made under proper limitations, when return stamped envelope is inclosed. Dr. Cutter will not make diagnoses or prescribe for individual diseases.

[Copyright: 1943: By The Chicago Tribune.]

VITAMIN E FOR CHANGE OF LIFE.

ALTHO many women will pass thru the change of life without the slightest annoyance, a few will be rendered miserable—at least, at intervals.

About the most disturbing symptom is the sense of heat. Flushes may appear a dozen times daily. The victim feels obliged to open windows or doors, throw off wraps, wield a fan, or do something to relieve the oppression.

The use of the sex principle, stilbestrol, has proved most helpful. Certain patients, however, are sensitive to the compound. Furthermore, disadvantages have been reported. When taken over a long period, toxic action, altering the regularity of the heart, has been observed. In consequence, research workers have endeavored to find some other remedy which would possess all the good effects and none of the discomforts of the hormone.

Among the products suggested, vitamin E has received considerable attention. Wheat germ oil is rich in this material and, under this therapy, those exhibiting 10 or more seizures daily have dropped to one brief attack a week. In a sizable group of subjects, "flashes" were reduced to one-third their former frequency. Hitherto, the chief value of vitamin E has had to do with its ability to activate the substances which aid the coagulation of blood. At any rate, we have an alternative treatment which may be employed when the administration of hormones seems to be unsuitable.

Just what happens is not clear. Surely the patient is not deficient in E. On the other hand, it may well be that the vitamin has considerable power in balancing the circulation or, as we say, leveling it off. It is probably this property that prevents congestion within the skin and dilatation of the capillaries with the sensation that the room is a bake oven. Another explanation assumes that the sympathetic nervous system is rendered less sensitive.

Physicians long have recognized the influence of wheat germ oil in the relief of itching, which may accompany the menopause. In addition, we may recall the benefits of this preparation in bronchial asthma due to allergy. As we know, the ensuing symptoms can be about as distracting as intense pain and complete abolition of these manifestations has been accomplished in a substantial number of patients.

The medicine used is the cold pressed oil. It has been prescribed in doses varying from 10 drops to one-half teaspoonful or more, two or three times daily. No untoward consequences follow an overdose other than a slight diarrhea—pointing to a minor irritation of the bowel. Certainly the favorable results justify further study.

DON'T RACE.

Mrs. A. P. writes: My 11 year old son complains that he cannot walk up the three flights at school without becoming short of breath and developing aching legs. Would this indicate heart weakness?

REPLY.

Probably not, altho a check is advised. The chances are that he is growing and that the blood vessels to the extremities are not fully developed. Instruct him to take plenty of time when climbing stars.

SEVERAL USES.

A. K. writes: Is insulin employed for any other purpose than the treatment of diabetes?

REPLY.

Yes, to help thin persons to gain weight. Sometimes the hormone is utilized as an aid to nutrition. In wasting diseases, it is said to speed the healing of ulcerations of the skin. In dementia precox, so-called shock treatment may be carried out with this drug.

FIBROUS MATERIAL.

C. A. O. writes: I have frequent bronchial infections and was told that they are fibrotic in nature. What does that mean?

REPLY.

Irritation within the bronchi, accompanied by deposits of fibrous tissue. In some areas, the mucous lining will be replaced with scarlike material.

ANY PART.

B. L. writes: Does arteriosclerosis invariably begin in the head?

REPLY.

If it is the weakest part. The process may start anywhere or everywhere. Vessels within the cranium may be the last to be affected.

UNERUPTED TOOTH.

B. B. writes: Can a wisdom tooth cause head noises?

REPLY.

Yes, if the structure is impacted [has failed to erupt].

IT STICKS.

L. Q. writes: What is the meaning of the term "chronic?"

REPLY.

Long continued, persistent. The opposite of acute.

Test Your Facts Answers

Here are the correct answers to today's "Test Your Facts" questions:

1. [b] Simeon II.
2. [a] France.
3. [c] Two [Thomas Jefferson and John Adams].
4. [c] Atalanta.

HOMEWORK

Front Views & Profiles

By MARCIA WINN

Emergencies All.

A waitress at the University of Chicago's Quadrangle club dropped a tray of dishes the other day and cut an artery in a wrist. Up popped a professor of surgery, the head of the roentgenology department, and the chief of the psychiatry department, to attend her. At that, however, it is questionable if she received the attention given the mongrel dog, mascot of the meteorology cadets, when he was hit several weeks ago by an automobile. A colonel, a lieutenant colonel, and a major attended his broken leg. They rigged a splint which enabled him to walk, but the next day had to take him to an animal hospital. He was walking too much—marching with the cadets.

This Is America. XII.

A melody can open prison bars
And free the spirit that no man can hold;
A song will bring agreement with the stars,
While dross turns into filigree of gold.
When Stephen Collins Foster wrote a song
A voice was given millions who were mute,
And those whose hearts were aching with a wrong,
Could free their lamentation in a flute.
The song a nation sings will thus record
Its notes upon a music staff of age,
And he who writes the words has his reward
In finding them alive upon the page. MARTHA WENDT.

Warning to Hunters.

One of our scouts heard a hunter, anticipating the fall season, practicing his duck calls at Montrose harbor. She suggests he hurry and improve, because the ducks afloat among the moored boats weren't paying him a bit of attention.

City Sight.

The sleek, striped alley cat climbed aboard a scale outside a hamburger joint. It settled itself meticulously in the center of the platform and looked up at the dial. Thereupon it licked its chops.

Add Terrors-of-War.

The society item stated:

"Lt. and Mrs. Nelson Trimble Levings, U. S. N. R., will entertain at Faircrest, their villa on the sea at Southampton, L. I., for Lt. Levings' brother, Col. George Edward Levings, who is now stationed at the military academy at West Point; Lt. and Mrs. Edward L. Ruffin, U. S. N. R., of Richmond, Va., and Henry R. Luce III., down from Yale. Their son, Livingston Fairbank Jr., who is spending the summer at Southampton, was just voted the handsomest man at the Southampton Beach club."

Prediction.

Our status soon
might easily be
to England's quite analagous.
For haply we
likewise shall see
those queues termed hippophagous.
F. E. MUNSCH.

Colloquy.

"Lake, please," the slim blonde in the navy suit said as the double decker bus approached Lake street. "Lake," she called again, as the bus failed to halt. The driver finished his conversation with three other passengers. "Sorry," he said tonelessly. "I didn't hear you." "I called Lake," the girl repeated. "Will you let me out here?" as traffic stopped the bus in the middle of a block. "I said I'm sorry I didn't hear you," the driver said, more loudly. "Let me out," the girl demanded. "I called Lake twice." "What are you going to do about it?" the driver asked as he opened the door. "Are you going to hang me? Be nice about it. I'm nice to you."

Reason Enough.

From Variety comes the tale of a woman who approached the cashier of a Toledo [O.] theater and said she wanted to buy a $100 war bond. "You know," she said as she shelled out the money, "I was saving this to get a divorce. But I've decided I hate Hitler more than I hate my husband."

VOICE OF THE PEOPLE

Writers should confine themselves to 200 or 300 words. Give full names and addresses. No manuscripts can be returned. Address Voice of the People, The Tribune.

THE MACKINAC CONFERENCE.

Fort Thomas, Ky., Sept. 8.—What came forth from Mackinac Island is acceptable for the moment, it is presumed. But in view of Churchill's Labor day invitation for us to throw the Declaration of Independence into the Potomac and "return the errant child to its bleeding mother," as one Cincinnati Anglomaniac recently phrased it, it was hoped the Republican statement would have been more in the nature of a re-Declaration of Independence.

It is unfortunate the activities of the English Speaking union groups and their strange bedfellow, the Broken English Speaking Union of Manhattan, made necessary this premature policy forming gathering. Unquestionably, these activities result from British recognition of the imminence of a war between the empire and Russian and Chinese communism to determine which shall have the balance of power in European and Asiatic affairs. This accounts for the frantic haste to get both major American political parties irrevocably committed to full international collaboration by this nation. Shorn of buncombe, this simply means complete American participation in all wars wherein the interests of the British are endangered.

The day is not far distant when the Republican party must make a forthright declaration on the right of American citizens to live their lives free from molestation by the perpetrators of the economic, political, and diplomatic intrigues of the old world and the far east. To this end, the party must also declare for a new and more effective Pan-American union to provide a coöperative system of strong hemispheric defenses against all conceivable military, economic, and political invasions from overseas. The Republic cannot survive with a foreign policy half American and half European in its conception. We are numerically insufficient to strew four continents and seven seas with American bones every several decades. LEWIS B. KIMBERLY.

SHE'LL BUY 'EM ANYHOW.

Chicago, Sept. 8.—The broadcast to open the new bond drive is just over and I have just one comment to make: From start to final period it is the best indictment of the whole New Deal crew and mess that I have heard, and right out of their own mouths.

In order to protect our boys we'll buy bonds, of course, but in spite of—not because of—that mighty blurp. JEAN C. TRACY.

WHERE THEY COME FROM.

Chicago, Sept. 7.—For many years Mr. Roosevelt had a town house in New York, N. Y. Both Willkie and Thomas Dewey have lived in New York for many years. The moral of this is that the Republican voters should have a chance in 1944 to vote for a president who does not come from New York. I rate the city as the No. 1 home for internationalists. G. F. G.

NOPE, NO CONSPIRACY.

Hines, Ill., Sept. 9.—Speaking as a barber of 30 years' experience, why all this hullabaloo about trimming hair on ears? From my experience, it is the wish of the majority of patrons to trim the hair from the ears, nose, and eyebrows for which most will give an extra tip. Don't blame the barber. CYRIL L. ATKINSON.

KEPT OUT OF SCHOOL.

Chicago, Sept. 9.—Yesterday the school term began and I tried to enroll for classes at the school I had attended from 1939 to 1941. I have no relatives in town and am boarding alone, working in a war plant from 4 to 12 in the evening. I was politely informed by the board of education that since I was only 17, and my mother and father lived in Los Angeles, I was technically a resident of California, and therefore not entitled to any free education in Chicago, notwithstanding my good record for two years at a Chicago public high school, nor my family's good record in this city for the last 50 years, nor the fact that I am paying my share of taxes now. I was quoted a tuition fee of something close to $200. I don't think it's quite fair. O well, what's the difference? I'll be 18 in a few months and eligible for the draft. One doesn't need a high school diploma to attain a white cross in Europe, does one? FORMER CHICAGOAN.

CHARTERS OF FREEDOM.

Morrison, Ill., Sept. 3.—President Roosevelt, in his Ottawa address, expressed his everlasting anger against certain persons who do not rejoice in the four freedoms and the Atlantic Charter, and implies if these persons had lived a century and a half earlier they would have sneered at the Declaration of Independence, calling it mere "piffle." No doubt many Tories did sneer.

But the funny part of it is, if anything so tragic can be considered funny, the One Worlders are trying to tear up the Constitution and scrap the Bill of Rights. They would annul the Declaration and turn the United States back into the empire. E. B. K.

WHAT THEY TALK ABOUT.

WITH THE ARMY OVERSEAS, Aug. 22.—Being a professionally trained sociology student as of long ago civilian life I have observed, scrutinized and collated minutely the substance of the typical foreign service soldier's conversation ["flopping of jaws," in army parlance] and found that the subjects discussed, in this order of reoccurrence, are:

1. Women.
2. Women.
3. Women.
4. Beer.
5. Beer.
6. The enemy.

SGT. HERMAN GOLDBECK.

FIFTY-FIFTY?

Antioch, Ill., Sept. 8.—Please explain the plan of that "post-war tieup with Great Britain." Is it to be on a 50-50 basis—they to furnish the lords and dukes and do the governing, and we to furnish the money and supplies and do the work? JUST WONDERING.

FRIEND OF THE PEOPLE

Letters to this department must be signed with names and addresses of writers.

DIVORCE DECREE.

Chicago, Sept. 4.—[Legal Friend of the People].—Please inform me what length of time must elapse before a divorce decree becomes final in Illinois. A. B.

Under Illinois law the divorce is final as soon as the decree is signed altho there is a possibility of an appeal. TRIBUNE LAW DEPARTMENT.

SOMETHING OUGHT TO BE DONE ABOUT THIS

Reprinted from Tribune's collection of Gaar Williams cartoons

FIND KISKA COVE WELL FORTIFIED WITH BIG GUNS

Japs Had Pillboxes Dug in Solid Rock.

BY HAROLD SMITH.

[Chicago Tribune Press Service.]

KISKA HARBOR, Aleutian Islands, Sept. 8 [Delayed].—The attention bestowed on Gertrude cove on Kiska Island by our aviators and naval gunners last spring was not wasted. Gertrude cove is the innermost anchorage of Vega bay on Kiska Island's south leg.

The Japanese were aware that Gertrude cove is second in importance only to Kiska harbor, and prepared its defenses with a cunning unusual even for them, but our aviators and naval gunners countered their cleverness with a blanket of high explosives which doubtless was a big factor in deciding the defenders to get out while the getting was good.

Formidable batteries of heavy naval guns commanded the approaches to Gertrude cove, and machine guns were spotted so as to rake the green pebbled beach with murderous crossfire, but our reconnaissance units did their job well, for the craters show our bombs and shells fell closely enough to these strong points to give the crews numerous bad moments and probably more casualties than their nerves could withstand.

Gun Nest in Solid Rock.

One machine gun nest apparently not spotted by our airmen could have raised havoc with landing troops. It was hewn from solid rock high up a palisade wall and sighted down the longest and straightest stretch of the beach. Its port was only a foot high and two feet wide, and only a direct hit from deep in the cove could have silenced it.

A tunnel connected it thru the rock mass with a subterranean cache of thousands of rounds of ammunition. One battery of heavies was on a 1,000 foot ridge overlooking Gertrude cove and Quisling cove on the north side of the island, where one large contingent of our troops landed on Aug. 15. It could have spoken long and authoritatively before our ground artillery got its range, but an air attack had chewed effectively at its surroundings and wrecked its crew's quarters.

Well located machine gun nests lined the tough land road that climbs northward toward Kiska harbor. Accurate bomb hits had kept the Jap road repair gangs busy.

Find One Jap Tank.

The only Jap tank left on the island was at Gertrude cove. Intact and in excellent working condition, it is an M 1935 similar to our light tank and carries a 37 mm. cannon and two .30 caliber machine guns. It is powered with a six cylinder Diesel engine which draws admiring expressions from our technicians, but in other important mechanical respects, it is inferior to our weapons.

A few light automobile were found here, including two 1937 Ford sedans. These vehicles had limited value, for the Jap roads are poorly constructed, apparently serving mainly as foot and bicycle routes. Many bicycles were found wrecked, some of them not out of their factory wrappings.

A field hospital and large medical storerooms had been burrowed into the hillside a mile back from the beach. Army doctors said the vitamin concentrates found partially destroyed represented a small fortune.

HOLY HOUR RALLY, POSTPONED BY RAIN, TO BE HELD TONIGHT

The third annual Holy hour of the Catholic archdiocese of Chicago, scheduled to be held last night in Soldiers' field, was postponed because of cold, rainy weather and will be held this evening instead.

A united prayer for peace thru the victory of allied arms will be sent up from approximately 150,000 persons expected to assemble for the event. Archbishop Samuel A. Stritch will lead the three and one-half hour program of pageantry and devotion.

The ceremonies will be dedicated to Mary, Queen of the Most Holy Rosary, in supplication for her intercession for the allied cause. The theme of the service will be "Lepanto and Now," referring to the victory at Lepanto in 1571, which ended the threat of Mohammedanism to western civilization.

2D ARMY SET FOR TENNESSEE 'BATTLE' TESTS

Series of Maneuvers Is Starting Today.

BY ARTHUR VEYSEY.

[Chicago Tribune Press Service.]

With the 2d army in Tennessee, Sept. 12.—Army vehicles by the thousands, from jeeps to lumbering transports and tanks, shuttled thru the Tennessee hills today, maneuvering for positions from which to begin at dawn tomorrow a two month series of "battles." Despite an undercurrent of tense expectancy, the general scene was calm.

Welcome Civilian Aid.

Shirts, sox, towels, and underwear fluttered from tank antennae as soldiers did a final washing. Some patronized the scores of farmhouses which advertise "soldiers' washing done." The soldiers welcome civilian aid, given with few exceptions, such as the couple who, on a sweltering day, offered tepid drinking water to passing soldiers —at 5 cents a dipperful.

Stringent army health regulations, forbidding drinking except from approved sources, kept business slack.

High on a hill under an oak, a rugged sergeant sat at a small pump organ. Tanned Lt. D. M. Cobb of Richland, N. Y., stood nearby, hand upraised, saying: "May the Lord bless you and keep you." In front of him knelt a score of soldiers. It was Sunday morning and worship continues, in camp or field.

A dozen large tents rise in a broad meadow. A score of smaller ones cluster under nearby trees. In one of the larger tents, men in white and women in blue slacks crowd around a high table on which lies a soldier, his abdomen exposed. "Appendectomy," whispers one of the doctors as the evacuation hospital chief, Col. C. A. Best, parts the white tent lining and enters.

Capacity for 600 Patients.

Wonderful things happen in that tent. The hospital today had 179 patients after returning 76 men this morning to duty or convalescent hospitals. It can care for 600. The hospital unit, moved every two weeks under full battle conditions, has two operating tents which could care for 16 patients at one time. Should more room be needed, more tents would be erected.

"We get every type case here that city hospitals do," said Col. Best, physician from Manning, Ia., who has been in the army medical corps 18 years. "And if I had my choice, I'd rather be operated on here in the meadow than in the swankiest million dollar hospital. I'll put our record up against any hospital anywhere. We might have a little dust, but we don't have the bacteria that you have to fight in a building. Fresh air seems to bring about some nearly miraculous cures. We got one boy with gangrene in a crushed arm. A few year ago, we would have amputated. But the surgeons cleaned it up. He left in two weeks—with his arm."

Most puzzling case was that of a soldier who didn't respond to any treatment. One day an attendant found out the soldier's wife was about to have a baby. The doctor called the Red Cross worker attached to the hospital. She telegraphed the soldier's home and reported the baby was a seven pound boy. In two days the soldier was well.

29 Doctors and 20 Nurses.

The 29 doctors and 20 nurses are all glad to be on maneuvers after 10 months of training. "We want only one thing," said Miss Mamie Twiford, of Roanoke, Va., chief nurse. "That is a trip overseas."

"Daw-gone," said Pvt. David Thomason, ex-Little Rock, Ark., trucker, who is now driving a jeep named "One o'Clock Jump" and thinks it's nothing after piloting an army gas transport called Mae West. "Daw-gone, but there sure were a lot of pretty nurses there. One looked just like my girl back home. It sure made me homesick. Daw-gone."

SWINDLE WOMAN OUT OF $800.

Mrs. Elsie Seals, 645 East 61st street, Negro, was swindled out of $800 yesterday by a man and woman whom she met at 60th street and South Parkway, she reported to police.

BLACKHAWK
MONDAY SPECIALS
Inc. Roll, Butter and Beverage
LUNCHEON
American Chop Suey with Rice.............. 50c
DINNER
Breaded Veal Cutlet, Tomato Sauce and Spaghetti.............. 80c
INDIAN ROOM
RANDOLPH AT WABASH · RAN 2822

Precision

Fine glasses, like fine jewels, are ground with the painstaking accuracy of the skilled craftsman. You are assured of such perfection when you are fitted with glasses by Uhlemann. Discover today the complete eye comfort that thousands of other discriminating Chicagoans have known for 36 years.

UHLEMANN OPTICAL COMPANY
ESTABLISHED 1907
Exclusive Opticians for Eye-Physicians
65 E. WASHINGTON ST., PITTSFIELD BLDG., CHICAGO
1716 Orrington Ave., Evanston · 715 Lake St., Oak Park
TOLEDO · SPRINGFIELD · APPLETON · DAYTON

Buy an Additional War Bond Today!

Marshall Field & Company

Monday Store Hours, 9:45 to 5:45

special low prices!

SEPTEMBER SALE OF DINNER SETS

Over 125 different patterns from which to choose your cherished dinner set . . . and at substantial savings, too, in our great Annual Sale! . . . All sets come in open stock so you can fill in pieces as you need them. But come in, see for yourself the great selection—variety of prices—wonderful values!

Second Floor, North, Wabash. Also Evanston and Oak Park

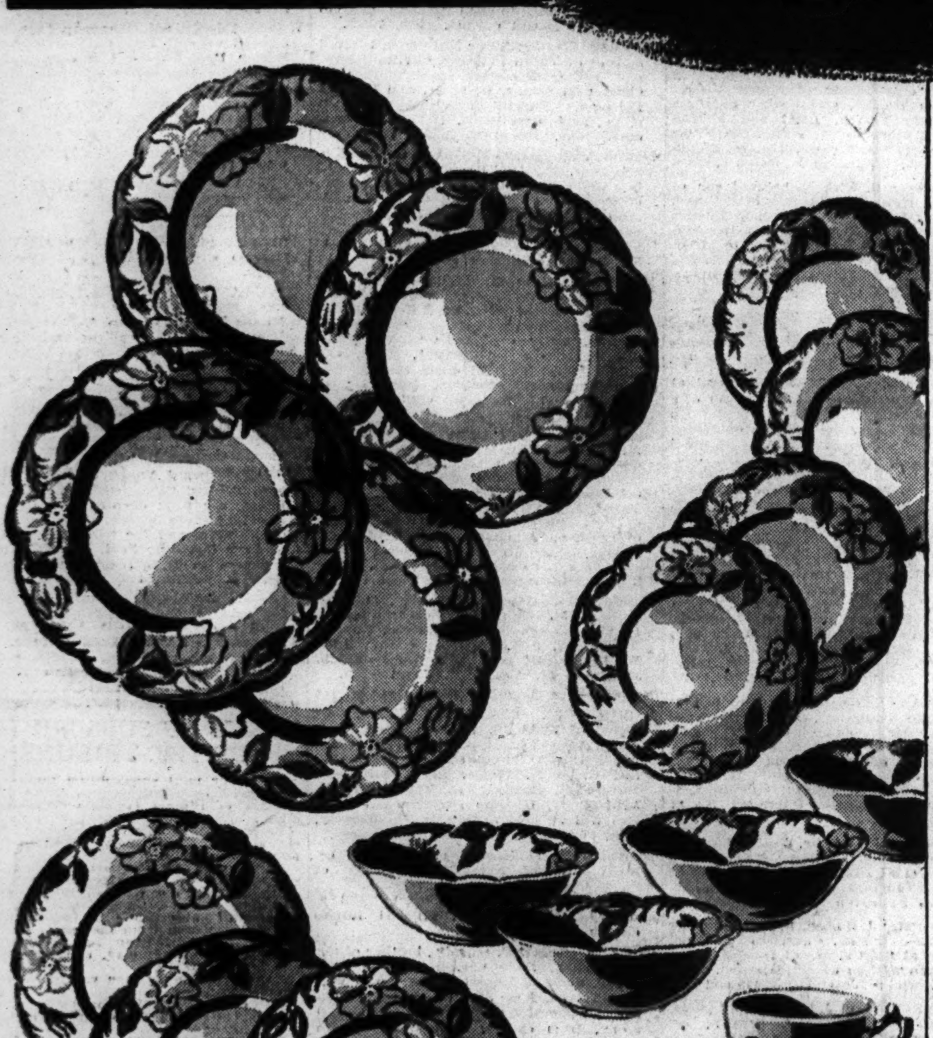

SAVE ON CALIFORNIA FRANCISCAN WARE

24 piece brunch set $13.75

4 cups and saucers, 4 luncheon plates, 4 cereals, 4 dessert plates, 4 butter plates

Two well-loved patterns—Desert Rose and Apple—specially priced for September! . . . Start a set now for yourself, or a gift to a bride. They're perfect patterns for any setting from army camp to penthouse—so buy now and save!

DESERT ROSE (left)
Wild California primroses, hand-done in natural color on ivory. 24 pieces, $13.75

APPLE PATTERN (right)
Embossed fruit, hand-done in natural color tones on rich ivory. 24 pieces, $13.75

5 piece service set, in both patterns, $5

1 platter, 1 vegetable bowl, 1 covered sugar bowl, 1 cream pitcher. One set combined with 1, 2 or 3 brunch sets will give you complete service for 4, 8, 12.

If you can't come in, write or telephone our Personal Shopping Service—State 1000

DU PONT SCION DIES IN CRASH OF ARMY GLIDER

Three Others Killed in California Wreck.

March Field, Cal., Sept. 12 (AP).—Richard Chichester du Pont, noted glider pilot and scion of the du Pont family of Delaware, was one of four men killed yesterday in a glider crash during an experimental flight, March field authorities announced today.

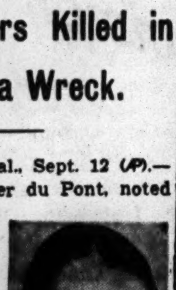

Richard C. du Pont.

Du Pont, who won the national soaring championship five years in a row, had been serving as special assistant to Gen. Henry H. Arnold, chief of the army air forces, in the air forces glider program.

Colonel Crash Victim.

Others killed when the commercial type glider went into a spin at 3,000 feet and crashed into a plowed field, were listed by Maj. L. J. Doyle, March field public relations officer, as Col. P. Ernest Gabel, deputy director of the army air forces glider program, Washington, D. C.; Howard L. Morrison, San Fernando, Cal.; and C. C. Chandler, Tarzana, Cal., test pilots.

Du Pont bailed out from the spiraling glider but the parachute failed to open and he was killed instantly, Doyle said.

Two other civilians in the crew, Paul G. Wells and Harry M. Pearl, whose home addresses were not immediately available, parachuted to safety.

The glider was being tested for possible use by the army, the public relations officer reported. He said it went into a spin soon after cutting loose from the tow plane.

Crashed with Father.

The tall, 33 year old son of A. Felix du Pont, director of E. I. du Pont de Nemours company, took up gliding at 16 and later learned how to fly a power plane.

In 1933, du Pont entered the national gliding and soaring meet at Elmira, N. Y., and with his father as passenger, he took off one afternoon from a mountain top. A wind shift overturned the craft, smashing a wing, but both occupants escaped injury. Next day in another glider he made the two longest hops achieved in the contest. He set a new American distance mark in 1933 by soaring 122.5 miles from Rockfish Gap, Va., to Frederick, Md.

In 1934 he set a new international distance record of 158.3 miles from Elmira to Somerset, N. J. He also established a new American sailplane altitude mark of 6,233 feet. In 1938 he reached 6,700 feet.

Originates Mail Pickup.

He was president of the Soaring Society of America for several years.

In 1938 the postoffice advertised for bids on two experimental aerial pickup routes. Du Pont, who had met the inventor of a grappling hook device enabling a plane to pick up specially designed mail pouches from pole supports, formed All-American Aviation, Inc. It operated for a year, serving Pittsburgh and Philadelphia, and later established routes in New York, New Jersey, and Kentucky.

Du Pont is survived by his father, of Rohoboth Beach, Del.; his mother, of Wilmington; his wife, the former Helena Allaire Crozier of Philadelphia; a son, Richard C. du Pont Jr.; a daughter, Helena Allaire du Pont; a brother, A. Felix du Pont Jr., and two sisters, Miss Lydia du Pont, of Wilmington, and Mrs. James P. Mills, of New York.

DOWNSTATE PAIR WIN FIRSTS AT HOLSTEIN SHOW

Calvin Meyer of Peotone, Will county, and Geneva Butz of Kankakee, Kankakee county, were first place winners of the boys' and girls' divisions in a junior showmanship contest at the Illinois Holstein Field day and herd classification demonstration at the Curtiss Candy company farm near Arlington Heights yesterday. They were awarded war bonds.

More than 800 dairy men and farmers from northern Illinois and southern Wisconsin, with their wives and children, attended the show, sponsored by the Illinois Holstein Breeders' association.

Other contest winners among the 31 who competed received gold, silver, and bronze medals. They were: Boys' division: Marvin Wirtz, McHenry, second; Wayne Frederick, Dixon, third, and Robert Butz, Kankakee, fourth. Girls' division: Rita Weganer, Ingleside, second; Arilla Fisher, McHenry, third, and Joan Wray, Grayslake, fourth.

Iowa Show Opens Tomorrow.

Sioux City, Ia., Sept. 12 [Special].—The annual show and sales sponsored by the Interstate Aberdeen Angus Breeders association will be held in the stock yards here Tuesday. Seventy animals already have been entered by breeders in Nebraska, South Dakota, Minnesota, and Iowa.

OFFICIAL WEATHER FORECAST

INDIANA: Showers and scattered thunderstorms; continued cool, except slightly cooler in south.
LOWER MICHIGAN: Rain; continued cool.
WISCONSIN: Occasional rain in south and southeast; continued cool.

Highest temperatures for the 24 hours and lowest temperatures for the 12 hours preceding 7:30 p. m., Sept. 12, 1943:

	H.	L.		H.	L.
Albuquerque	92	60	Kansas City	80	63
Atlanta	[illegible]	[illegible]	Louisville	[illegible]	[illegible]
Bismarck	[illegible]	[illegible]	Memphis	[illegible]	[illegible]
Brownsville	[illegible]	[illegible]	Miami	[illegible]	[illegible]
Cheyenne	77	47	New Orleans	[illegible]	[illegible]
Chicago	[illegible]	[illegible]	[illegible]	[illegible]	[illegible]
Des Moines	[illegible]	[illegible]	Pittsburgh	[illegible]	[illegible]
[illegible]	[illegible]	[illegible]	St. Paul	[illegible]	[illegible]

[illegible] Chicago, 36; Miami, 94; Des Moines, 90.

ORPHAN ANNIE

HAROLD TEEN

OBITUARIES

Harry M. Schermerhorn Sr.

Harry M. Schermerhorn Sr., 75 years old, 1612 Touhy avenue, owner of a chain of loop cigar stores, died yesterday in his home. Surviving are his widow, Caroline, a son, and two daughters. Services will be held at 3 p. m. Wednesday in the chapel at 5501 North Ashland avenue.

Dr. Matthew Corbett.

Dr. Matthew Corbett, 81 years old of 2217 Roosevelt road, a practicing physician in Chicago for 53 years, died of a heart attack yesterday in his home. Surviving are his daughter, May, who lived with him and a son, John, of Norfolk, Va.

IDENTIFY WOMAN IN VANDERBILT ESTATE CLAIM

New York, Sept. 12 [Special].—Some of the mystery surrounding Muriel Lodge Paterson, who says she was guaranteed $750 monthly for life for services to the late Brig. Gen. Cornelius Vanderbilt, was dissipated today.

She recently filed a claim for $231,750 against the Vanderbilt estate and sued for a similar amount when her claim was rejected.

"She's gone away and doesn't want to talk to anybody," explained a woman with whom Mrs. Paterson, now 40 years old, has been living in a cottage near Southampton, N. Y.

Her attorney said she was singing on the stage under the name of Muriel Lodge when the general met her about 15 years ago.

"He induced her to give up her career and devote all her time to special services for him," the attorney said. "Their romance lasted about 10 years."

Three or four years before Vanderbilt died, at the age of 68, in March, 1942, he established a trust fund for her, the attorney said. It was to have paid her $750 a month for life. Administrator of the fund was Frank L. Polk, member of a law firm. Polk died last February and the payments stopped, the lawyer said.

2 POLIO REPORTS TELL HOW CASES DROP EACH WEEK

Figures released yesterday by Dr. Herman N. Bundesen, president of the Chicago board of health, and Dr. Edward A. Piszczek, director of the Cook county health unit, showed a steady decrease in the number of cases of infantile paralysis in Chicago and Cook county.

Dr. Bundesen said that cases reported to the board of health for the week ending Sept. 11, totaled 125, compared with 150 for the week ending Sept. 4, and 136 for the week preceding that. He said he believed the city's total would reach 800 before the outbreak abated. The city's total now is 591 cases and 56 deaths.

The county total outside Chicago, Dr. Piszczek said, is 152 cases and 15 deaths.

ENGINEER KILLED WHEN STRUCK BY SERGEANT'S CAR

Hit Crossing Street on Northwest Side.

John P. Brown, 62 years old, a maintenance engineer who lived at 2722 North Kildare avenue, was killed last night when he was struck by an automobile as he crossed Diversey parkway at Kostner avenue. The auto was driven by Sgt. Thomas Swagler, 23, of the army, who is home at 2615 North Mozart street on a furlough.

Tinley Park Farmer Killed.

Louis Reiher, 65, a farmer living near Tinley Park, was killed when an automobile in which he was riding overturned in a ditch in Cicero avenue, near the suburb. His nephew, Alfred Krueger, 32, 6600 West 147th street, Bremen township, suffered a skull fracture. Krueger was driving. He is in Oak Forest infirmary.

Mrs. Velma Nichols, 39 years old, mother of two children was killed and her husband, Wendell, 37, vocational teacher in the Bremen, Ind., High school, escaped with minor injuries yesterday when their automobile was struck by a North Western railway passenger train at a grade crossing on the Virgil-Kaneville road in western Kane county.

Dies of Skull Injuries.

John Cotton, 18 years old, 1907 Sherman avenue, Evanston, a helper on a magazine truck, died yesterday in St. Francis hospital, Evanston, of multiple skull fractures believed to have been suffered by striking a low viaduct. The youth descended from the top of the loaded truck at Howard and Paulina streets Saturday and collapsed without speaking a word, Stanley Celsko, 29, the driver, told police.

BOMBER CRASH VICTIM'S RITES SET FOR TODAY

Services for Sgt. Frank Heuser, 29 years old, 5301 Washington boulevard, of the army air forces, will be held at 10 a. m. today at St. Thomas Aquinas church, with burial in St. Boniface cemetery. Sgt. Heuser, son of Frank L. and Ann Burdon Heuser, was one of the 10 victims of an army bomber crash at Rapid City, S. D., on Sept. 6. He was a graduate of St. Ignatius High school and before entering the air forces was employed by the Midwest Packing company. Besides the parents, a brother, Staff Sgt. John P., on duty in England, and two sisters, Ann Marie and Margaret Mary, survive.

Sgt. Frank Heuser.

Horse Sense Answers

1. Chimera.
2. Carburetor.
3. Russian wolfhound.
4. Volt.
5. 3d base.
6. The dog and rabbit lap water. The others suck it.

2 SHOT AS WAR WORKERS' REVEL BRINGS BATTLE

Two men were shot and a third beaten yesterday in a tavern at 835 North avenue in which they were celebrating a production award to the war plant in which they were employed. The argument was said to have started when Michael Marfisi, the proprietor, wanted to close the tavern at 3 a. m.

Marfisi said he drew his gun when a brawl developed among the 30 or so still in the place, and struck one of the more violent, Theodore Castle, 37 years old, 1840 Fremont street, a foreman, over the head. The gun was discharged by the blow, Marfisi said.

Valentine Huska, 1626 Fremont street, the bartender, and Carl Fiorita, 27, of 901 Orleans street suffered face wounds. At Henrotin hospital their condition was reported not serious.

FIREMEN CARRY MOTHER, CHILD DOWN TO SAFETY

Firemen rescued Mrs. Elizabeth Tangner, 31 years old, and her daughter, Diane, 5, by carrying them down ladders from their second floor apartment yesterday when a fire occurred at a two story brick building at 1859 Maude avenue. Mrs. Tangner's husband, Peter, was led down the back stairs. Chief Richard Byrne of the 3d battalion said the fire started in the basement from a defective furnace. He estimated damage at $500. Rescues were made by Lt. Jerry Tyrrell, Firemen George Hacker, William Erdman, Harold Peters, and Leo Gabinski, all of truck company 10.

ROBBER FLOURISHES KNIFE.

A Negro, armed with a knife, menaced Jerome Dandridge, 6323 South Park avenue, in front of 6336 Vernon avenue yesterday and took $4 from him.

BEAUTY Softens Sorrow

. . . that's why we send flowers. They speak more comfort than a thousand words.

SPRAYS and WREATHS from $5.00

Flowers Telegraphed Anywhere

George Wienhoeber INC. FLORIST
41 S. Wabash 28 N. Michigan
all phones: RANDOLPH 3700

HURL TEAR GAS AT NEGRO MOB IN DETROIT; JAIL 4

Detroit, Mich., Sept. 12 (AP).—A riot squad of 42 policemen used tear gas today to disperse a crowd of 500 Negroes who surrounded a squad car in which two patrolmen were attempting to take Sol Richardson, 38 year old Negro, to headquarters on his wife's complaint that he had beaten her.

The patrolmen, Harry Chambers and Guy Bliss, summoned aid by radio when, they said, the mob which gathered during a scuffle that preceded Richardson's arrest became threatening. Neither officer was injured, but their uniforms were torn and slashed.

Police held four Negroes after the disturbance.

Perfect FUNERAL SERVICE

SPACIOUS CHAPELS COMPLETELY AIR-CONDITIONED FINEST IN CHICAGO
NORTH: 929 W. Belmont
SOUTH: 1820 S. Michigan
WEST: 2346 W. Madison
EASY TO REACH BY "L," BUS OR STREET CAR

Hursen UNDERTAKER

UNDERTAKERS.

Lain & Son
Funeral Service Information

SOUTH SIDE CHAPEL
63D AND HARVARD-AVENUE.
PHONE WENTWORTH 0025.

MONDAY.
JOHNSTONE—Robert F. 2 p. m. at chapel.
MASS—Ray. 1 p. m. at chapel.
MADDEN—Minnie. 2 p. m. at chapel.
GORDON—Hattie A. 10 a. m. at chapel.
KIDD—Helen. 9:30 a. m. in church.

TUESDAY.
IVERSON—Hans. 3 p. m. at chapel.
MAGRATH—Robert. 3 p. m. at chapel.

WEDNESDAY.
McINTOSH—Mary. 9:30 a. m. in church.

NORTH SIDE CHAPEL
5501 N. ASHLAND-AVENUE.
PHONE LONGBEACH 2646.

MONDAY.
DREZEN—Kittie. 3 p. m. at chapel.
MEEH—Theresa H. 2 p. m. at chapel.
BARUCH—Howard D. 4 p. m. at chapel.
LINO—Meta May. 11 a. m. at chapel.
McCORMICK—Mary. 10 a. m. in church.
COLBY—Ragnhild E. 1 p. m. at chapel.
HIRST—Lillian D. 12 noon at chapel.

TUESDAY.
HENSSLER—Louis O. 11 a. m. at chapel.

WEDNESDAY.
SCHERMERHORN—Harry. 3 p. m. at chapel.

SERVICES TO BE ARRANGED.
COSLEY—Louise.

CEMETERIES.

FOR SALE—Lot 11, section 9, Fairmont cemetery; 14 graves, $700 cash. Mary Langdon, 602 E. Home-av., Flint, Mich.

A BARGAIN—Sacri. 8 grave family lot; West Side; perp. care; $75. Lon. 2490.

MONUMENTS AND MAUSOLEUMS.

CEMETERY MARKERS, MONUMENTS AT Savings. Sears-Roebuck, State-st. Basem't.

DEATH NOTICES

In Memoriam.

FRIEDMAN—Sophia Wolfson Friedman. In memory of our darling mother and grandmother, who passed away 19 years ago today.
Her memory is as dear today
As in the hour she passed away.
LOVING CHILDREN, GRANDCHILDREN.

KRETTLER—John Krettler. In loving memory of our dear husband and father who left this life so suddenly one year ago today. He is always in our thoughts and only God knows how much we miss him.
WIFE AND CHILDREN.

MORRIS—Bessie Morris, 1936. In fond and loving memory of my dearly beloved mother. GILBERT GOLDSTEIN.

WEINBERG—Louis Weinberg. In everlasting remembrance of our beloved husband and father, who passed away five years ago today.
WIFE, MANNY, AND GRACE.

WERKER—Mildred Werker, nee Rosenfeld, Sept. 13, 1940.
Till memories fade and life departs,
You live forever in our hearts.
BROKENHEARTED MOTHER, DAD, BROTHER, AND HER CHILDREN.

DEATH NOTICES

ADAMS—Mary Adams, nee Ryan, of Itasca, Ill., loving mother of Mrs. Ethel Tranberg, grandmother of Clifford, sister of the late Mrs. Laura Burdick. Member of W. B. A., Larrabee review No. 170. Resting at funeral home, 318 N. Central avenue, Austin. Services Wednesday, 3 p. m. Interment Irving Park cemetery. Austin 0017.

ALTMAN—Lottie Altman, of 4655 Lake Park avenue, beloved wife of the late Harry, dear mother of Edward, Mary Anchor, Bertha, and Elizabeth Fels, fond sister of Mollie Weinberg. Funeral Monday, 3 p. m., at chapel, 6933 Stony Island avenue. Interment Oak Woods.

BARRONE—Lewis L. Barrone of 2514 Cowper avenue, Evanston, brother of Dora Sullivan. Funeral Tuesday, 3 p. m., at chapel, 1460 Sherman avenue, Evanston. Interment Memorial Park.

BATTISTONI—Maria Rose Battistoni, late of 4521 Dover street, beloved sister of Celestina. Funeral Tuesday, 9:30 a. m., from chapel, 929 Belmont avenue, to Assumption church. Interment Calvary.

BENZINGER—Anna Benzinger, beloved wife of William C., loving mother of Anna, Matilda, and Mrs. Edna Gribnitz, grandmother of Sgt. William and Jean Gribnitz, sister of Mrs. Christina Hansen, Mrs. Matilda Dillenback, and Mrs. Laura van Zelie. Funeral Tuesday, Sept. 14, at 2:30 p. m., at her late residence, 10544 S. Hamilton avenue. Interment Evergreen. Member Waldeck chapter, No. 579, O. E. S.

BLUDAR—Martha Bludar of La Grange road and Joliet road, wife of the late William, mother of Mrs. Emma Conrad, Edward, George, and William. Funeral Tuesday, 2:30 p. m., at St. John's Evangelical church, La Grange. Interment St. John's cemetery.

BRUNETTI—Bernard Brunetti, devoted son of John and Theresa, nee Audia; fond brother of Jennie, Edith, Seraphina, Mrs. Gilda Pritchard, and Mrs. Rose Caloneni. Funeral Tuesday, 8:30 a. m. from late residence, 6209 S. Morgan street to Our Lady of Solace church. Interment St. Mary's. Mon. 0449, Eng. 3061.

BURGGRAF—See Kinsch notice.

CALLAHAN—Timothy Callahan, beloved son of the late Michael and Catherine, fond brother of Ella Mirsch and James. Funeral Tuesday, at 9 a. m., from chapel, 9108 Cottage Grove-av., to St. Joachim's church. Interment Holy Sepulchre.

COTTON—John Gould Cotton of 1907 Sherman avenue, Evanston, son of Mrs. John Lowell Cotton, brother of Ustan and Henriques Crawford Cotton. Service Tuesday at 4 p. m. in the chapel of the First Methodist Episcopal church, Evanston. Please omit flowers.

COURTNEY—William J., beloved husband of the late Nora, nee Mahony; fond father of Joseph F., Helen Campbell of San Diego, Cal., and William J. Courtney Jr., brother of Dr. Dell M. Courtney, Sister Madeleine, R. S. M., and Dr. T. F. Courtney. At chapel, 17 Madison street, Oak Park. Funeral notice later. Member of Retired Fireman's B. A., C. F. D.

DEISTLER—Richard Deistler, beloved husband of Tillie, fond father of Mrs. Josephine Moeller, Mrs. Eleanor Kuebl, brother of Lena Deistler. Services Wednesday, Sept. 15, 1:30 p. m., at funeral home, 5200 N. Western avenue, corner of Foster. Interment Forest Home.

FARRELL—William J. Farrell, husband of the late Emma Breyer Farrell, father of Roland J., William J., Lt. Charles B., U. S. N. R., Suzanna, Sgt. Dudley F., U. S. A., and the late Robert Farrell. Funeral from his late residence, 925 Newport avenue, Tuesday, Sept. 14, 1943, at 9:30 a. m. to Our Lady of Mount Carmel church. Interment Calvary.

FIGVED—Severin Figved, Sept. 9, 1943, beloved husband of the late Dora, nee Reiersen; dear father of Sidney Figved and Helen Westbo, grandfather of Doris and Stanley Figved, Dorit and Marton Westbo, brother of Mrs. Berthine Thorkildsen. Services Monday, 2 p. m., at funeral chapel, 4338-4340 Fullerton avenue.

FIRLICK—John C. Firlick, beloved son of Steve and Mary, dear brother of Edmund, Leonard, Dorothy [Verdak], and Lucille, brother-in-law of Eleanor and Walter Verdak. Funeral Wednesday at 9 a. m., from chapel, 2945 S. 49th avenue, Cicero, Ill., to St. Dionysius church. Interment Resurrection. Cicero 177.

FRANK—Frances Frank, mother of Mrs. William Libman and Sylvester Frank. Funeral at convenience of family. St. Louis papers please copy.

FRASER—Fredrick W. Fraser. Funeral at home for funerals, Erie and Wabash avenue, Wednesday afternoon, Sept. 15, at 2 o'clock, under the auspices of Ashlar lodge, No. 308, A. F. & A. M. Deceased was a member of Ashlar lodge, No. 308, A. F. & A. M., Lincoln Park chapter, No. 177, R. A. M., Apollo commandery, No. 1, K. T., and Oriental consistory, Medinah Temple A. A. O. N. M. S.

FUSCO—Caterina Fusco, nee Florio, late of 5432 W. Potomac avenue, beloved wife of Raffaele, loving mother of Angeline Ahlgrim, Amelia Dahl, Mary Wavra, Mario and Sgt. Ralph G. Fusco, sister of Ferdinand, Vincent, Raeffaele, and Giovannia Favo. Funeral Wednesday, 9 a. m., from chapel, 624 N. Western avenue, to Holy Rosary church. Interment St. Joseph's. Armitage 7800.

GRANDE—Angelina Grande, late of 901 S. Sacramento boulevard, beloved wife of Gaetano, dear grandmother of Pvt. Domenic Gramarossa of U. S. A. and Sarah Gramarossa. Funeral Tuesday, Sept. 14, 9 a. m., from chapel, 1158-60 W. Grand avenue, to Mother Cabrini church, Lexington at Sacramento. Interment Mount Carmel.

GRESKE—John H. Greske, husband of the late Mary, father of Harry R. and John A. Funeral at chapel, 4542 Ravenswood avenue, Wednesday, Sept. 15, at 2 p. m. Interment Arlington.

HALTON—Peter J. Halton, Sept. 12, brother of Charles Halton. Services Tuesday, Sept. 14, at 9:30 a. m., at funeral home, 301 S. 5th avenue at Maple street, Maywood. Burial St. Joseph's. Maywood 100.

HELLMERS—William J. Hellmers, 83 years, of 1931 Scoville avenue, Berwyn, beloved husband of the late Mary, fond father of Emma and the late Margaret Jeske. Member of Richard Cole lodge, No. 697, A. F. & A. M. and Surface Line union, division 241. Masonic services Monday at 8 p. m. Funeral Tuesday, 1:30 p. m. at chapel, 6507 W. Cermak road. Interment Elmwood cemetery. Law. 3101, Berwyn 2310.

HERMAN—Mary Louise Herman [nee Maas], Sept. 11, at her residence in Hammond, Ind., beloved wife of Melvin, fond mother of Mrs. Edna Dill, sister of Mrs. Hattie Willis of Chicago. Remains at chapel, 5746 Hohman avenue, Hammond, Ind. Funeral notice later. Hammond 595.

HETTICK—Shirley M. Simms Hettick, late of 8357 S. Morgan street, beloved wife of Victor H. Hettick. Funeral Tuesday, Sept. 14, at 2 p. m., at funeral home, 1018-20 W. 79th street. Interment Mount Hope.

HIRST—Lillian D. Hirst, 620 Waveland avenue, Sept. 11, 1943, beloved wife of the late John W. Hirst, grandmother of Mrs. Earle Harrison, sister of Mrs. Evelyn Dudley, Mrs. Malcolm McNaughton of New York City. At chapel, 5501 N. Ashland avenue, where services will be held Monday, Sept. 13, 12 noon. Interment Rosehill. Please omit flowers.

DEATH NOTICES

HOGAN—Letitia Hogan [Tessie], nee Burns, of 834 W. Garfield boulevard, beloved wife of William, loving mother of William P. Jr. [E. N. 1/c., U. S. N.], Lea, Patricia, and the late Celeste, fond daughter of Bridget, and the late Michael Burns, loving sister of Mary Fitzgerald, Thomas, Frank, Jennie, Sister Mary Lea, R. S. M., Sister Mary Carola, R. S. M., Ann Murphy, and John. Funeral Wednesday at 10 a. m. from funeral home, 5438 S. Halsted street, to Visitation church. Interment Holy Sepulchre. Bou. 0662.

HOLLAND—Palma Holland, Sept. 12, 1943, suddenly, of 4326 W. Superior street, beloved daughter of the late Peter and Gertie, fond sister of Henry H., Ammond, and Arnold J. Funeral Wednesday, 1:30 p. m., from chapel, 4325 Armitage avenue. Interment Mount Olive.

IDELL—Frank D. Idell, Sept. 11, late of 6433 Ingleside avenue, beloved husband of Annie M. [nee Ryan], brother of Georgia H., George C., and M. W. Idell. Member of Calumet council, No. 632, K. of C., and Holy Name society. Funeral from chapel, 7705 Cottage Grove avenue, Wednesday, Sept. 15, 9 a. m., to Holy Cross church. Interment St. Mary's.

IVERSEN—Hans H. Iversen, 8938 Blackstone, Sept. 12, 1943, beloved son of Katherine, brother of Esther Iversen, Mrs. Howard Mercer. At chapel, 63d and Harvard, where services will be held Tuesday, Sept. 14, at 2 p. m. Interment Evergreen.

JACKOWSKI—Veronica Jackowski, beloved sister of Vincent, Charles, Michael, Anna, and Josephine, fond sister-in-law of Frances and Marie Jackowski and Andrew Vogler. Funeral Tuesday, 9:30 a. m., from chapel, 4800 S. Hermitage avenue, to St. Joseph's church. Interment Resurrection.

JACOBSON—Walter E. Jacobson Jr., of 14207 S. Michigan avenue, Riverdale, beloved son of W. Everett and Estella E., brother of Judith Joy, grandson of Walter and Mabel E. Jacobson and May E. Pearce. Services and interment private.

KAILER—Anna Kailer, formerly of Chicago, beloved wife of the late Louis C., fond mother of Louis and Anna. Funeral Wednesday, 10:30 a. m. from Notbohm funeral home to St. Jerome's church. Burial Oconomowoc, Wis.

KELLSTROM—Harry W. Kellstrom, Sept. 12, husband of Augusta, fond father of Mrs. Esther Baer, Edith and the late Edward, grandfather of Richard and Lynn, son of Christine and the late John, brother of Frank, Mrs. Helen Tengwall, and Mrs. Alvida Roth. Funeral Wednesday, 2 p. m., at chapel, 3175 N. Clark street. Interment Rosehill.

KINSCH—Eva Kinsch, nee Winter, late of 3929 N. Claremont avenue, dearly beloved mother of Margaret Luecke, Henry F. Burggraf, the late George Burggraf, and the late John Burggraf. Funeral Tuesday, Sept. 14, at 10 a. m. from chapel, 2159 Irving Park road, to St. Benedict's church. Burial St. Boniface's.

KOEHLER—Richard Charles Koehler, beloved husband of Catherine, dear father of Mrs. Emma Lauer, and John Koehler, brother of Mrs. Hattie Eiser and Mrs. Minnie Fillies. Services Tuesday, Sept. 14, 2 p. m., at funeral home, 3440 N. Central avenue. Interment Arlington cemetery. Kildare 5420.

LA ROCK—James La Rock, beloved husband of the late Florence, father of Mrs. H. J. Corcoran, Patrick, Nicholas, Ralph, and Sully La Rock. Funeral Wednesday, 9:30 a. m., from parlors, 67th street and Dorchester avenue, to St. Cyril church. Interment St. Mary's.

LICKERMAN—Max Lickerman, beloved husband of Helen, dear father of Gertrude Meyer, Morris, Nathan, Mary Mehlman, Leo, Abner, and Sam, fond brother of Rose Ainbinder. Services Tuesday, 10 a. m., at chapel, 5206 Broadway. Interment Westlawn.

LINDLEY—Charles S. Lindley, Sept. 10, 1943, at Minneapolis, Minn., brother of the late Albert E. and Thomas H. Lindley. Service 4 p. m. Monday at chapel, 1567 Maple avenue, Evanston, Ill. Interment Memorial Park cemetery.

LUND—Anna Lund, late of 1310 Waveland avenue, dearly beloved wife of Edwin Oscar Lund, fond mother of Harold and Robert. Resting in funeral home, 3834 Irving Park road, where services will be held Tuesday at 2 p. m. Interment Irving Park cemetery.

MAGRATH—Robert Magrath, 6946 Wallace street, Sept. 11, 1943, husband of the late Georgina S. Magrath, father of Raymond, Evelyn, and Martin, grandfather of Paul, Robert, Margaret, and Doris. At chapel, 63d and Harvard, where services will be held Tuesday, Sept. 14, 3 p. m. Interment Mount Hope.

MALESZKA—Katherine Maleszka, beloved wife of the late Joseph, loving mother of Celia Butler, Anna Szczecinski, Albert, Theodore, sister of Mary Kempinski, mother-in-law of Nicholas Butler, Mae and Victoria Maleszke, nephew and nieces, 13 grandchildren and 3 great-grandchildren. Funeral Wednesday, 9:30 a. m., from chapel, 2950-58 Fullerton at Sacramento, to St. Sylvester's church and St. Adalbert's. Belmont 3300 or Kildare 4000.

MANZARI—See Robert P. Murphy notice.

MARINO—Joseph Marino, loving husband of the late Rachael, nee La Rocco; fond father of Jerry, Angel Onoraty, Theresa Hearn, Archangel Ciacio, Katherine Hummel, Rose Cristello, Louis, John, Rocco, Florence Madden, and Helen Dindia, brother of Archangel Favia and John Marino. Funeral Tuesday, 9 a. m., from late residence, 2112 N. Sheffield avenue, to St. Vincent's church. Interment St. Joseph's cemetery. Armitage 7800.

MARZULLO—Raffaela Marzullo, dear wife of Enrico, beloved mother of Mrs. Theresa Maiorano, Mrs. Anna Marino, Mrs. Josephine Iovino, and Sgt. Henry, U. S. A., sister of Mrs. Caroline Gasparro. Funeral from chapel, 739 S. Western avenue, Tuesday, 9 a. m., to San Callisto church. Interment Mount Carmel. Sec. 7422.

MATHIESEN—Berthine Mathiesen, beloved mother of Thora Peterson, Bertha Schow, and Esther Frederick, grandmother of Cadet Carl Schow, U. S. A., and Dorothy Peterson. Funeral Wednesday at 1:30 p. m., at funeral home, 1023 N. California avenue. Interment Acacia Park.

McCORMICK—Mary McCormick, nee Kinzel, Sept. 11, 1943, beloved wife of the late John W. McCormick, loving mother of Robert L. and Harold G. McCormick, sister of Mrs. Katherine Robinson. Funeral from chapel, 5501 N. Ashland avenue, Monday, Sept. 13 at 9:30, to St. Ita's church.

McINTOSH—Mary M. McIntosh, nee Baltes, 6457 S. Green street, Sept. 11, 1943, beloved wife of Fred R. McIntosh, fond mother of Bernice Shipe, grandmother of Joanne, sister of Mrs. Gertrude Dietz, Mrs. Elizabeth Du Charme, Anna, and John Baltes. Funeral from chapel, 63d and Harvard, Wednesday, Sept. 15, at 9 a. m. to St. Bernard's church.

MEEH—Theresa H. Meeh, 4635 N. Damen avenue, Sept. 10, 1943, in Port Huron, Mich., beloved wife of Victor W. Meeh, devoted daughter of Mrs. Lillian and the late George Cain, fond sister of Mrs. Samuel Joseph, Mrs. Mary Deacon, Mrs. Henry Burns, Alfred T. and George W. Cain, all of Port Huron, Mich., and Jack S. Cain of Chicago. At chapel, 5501 N. Ashland avenue, after 10 a. m. Sunday, where services will be held Monday, Sept. 13, at 2 p. m. Interment Rosehill cemetery.

MEJDRICH—Katherine Mejdrich, beloved mother of Joseph, fond mother-in-law of Lillian, grandmother of Marlene. Funeral Wednesday, 9 a. m., from chapel, 1345 W. 19th street to St. Procopius church. Interment St. Adalbert's. Canal 0915.

MIRSCH—See Timothy Callahan notice.

MORIN—Lt. Richard A. Morin, air corps, of 5008 W. Division street, suddenly, beloved husband of Dorothy Morin, nee Triplett; loving son of Armand J. and Grace K. Morin, fond brother of Robert K. Resting at funeral home, 5701-03 W. Division street, where services will be held at 2 p. m., Wednesday, Sept. 15. Interment Oakridge cemetery.

MORONI—Maria Moroni, nee Guintoli, beloved wife of Arthur, dear sister of Saida Cesarotti. Funeral Tuesday, Sept. 14 at 10 a. m., from chapel, 2433 S. Oakley avenue, to St. Michael Italian church. Canal 1324.

MURPHY—Robert P. Murphy, brother of the late Daniel, Mary Carroll, and Johanna Tyrell, uncle of Robert, Edward, and William Tyrrell, Rose Smith and Helen Manzari. Funeral Tuesday, Sept. 14, at 9 a. m., from chapel, 3604 Ogden-av., to Blessed Sacrament church. Interment Mount Carmel. Washington, D. C., papers please copy.

NAISER—Joseph Naiser of 4341 N. Menard avenue, beloved father of Mary Marmor. Services Tuesday, 2 p. m. at chapel, 2950-58 Fullerton, at Sacramento, to Bohemian National cemetery. Belmont 3300 or Kildare 4000.

NATIUS—Louise Natius of 6819 Harper avenue, Sept. 11, 1943, beloved wife of Fred, dear mother of Minnie Chapin, Etta Sipole, Carolyn Smith, Marie Hart, Dorothy, and Birdie Natius and the late Louise Rexroad, Fred, William, Charles, and Walter Natius. Funeral at chapel, 2700 E. 75th street, Tuesday, Sept. 14, 2 p. m. Interment Oak Woods. Sag. 3737.

NEENAN—Francis Neenan of 4251 Congress street, beloved son of Ellen, nee Boyce; and the late Jeremiah, fond brother of Ethel Mosley, Walter, Helen Langer, Loretta O'Donnell, Geraldine Schnackenbeck. At chapel, 3150 W. Harrison street. Funeral Tuesday, Sept. 14, at 8:45 a. m. to St. Mel's church. Interment Mount Carmel.

NIGGEMEYER—Charles A. Niggemeyer, late of St. Clair hotel, beloved husband of [illegible] Clark street. Longbeach 3310.

DEATH NOTICES

O'TOOLE—Mae O'Toole, of 4423 Greenwood avenue, beloved daughter of Frank and Mary O'Toole, sister of Lucille, Catherine, Thomas and the late Francis, killed in action on March 25, 1943. Resting in chapel, 4141 Cottage Grove avenue. Funeral St. Ambrose church, 47th and Ellis avenue, Tuesday, Sept. 14, at 9:30 a. m. Interment Holy Sepulchre.

PIDORICH—Mary Pidorich, nee Whalen, dearly beloved wife of Andrew, devoted mother of Irene and the late Lillian Markle, fond sister of Thomas and Katherine Donnelly. Funeral Tuesday, 2 p. m., at 6417 Bishop street. Interment Oakridge. Prospect 1000-3889.

PIERCE—Lucy Jane Hull Pierce, beloved wife of the late Clarence L., dear mother of Reva O. and Elva J. Services at Walworth Seventh Day Baptist church, Walworth, Wis., Tuesday, Sept. 14, 2:30 p. m. Interment Walworth Center cemetery. Resting at funeral home, 4332 Elston avenue until Tuesday, 11 a. m.

POFF—Dr. Delbert W. Poff, Sept. 11, 1943, 1539 Henry place, Waukegan, Ill., devoted husband of Zeta, father of Mrs. Ruth Van Wyngarden of Schenectady, N. Y. At rest in funeral home, 236 N. Genesee street, Waukegan. Funeral Tuesday, 2:30 p. m., at First Congregational church, Waukegan. Interment North Shore Garden of Memories.

POPPENHAGEN—Fred Poppenhagen, Carpenter road, Skokie, Ill., fond brother of John and the late Anna Kasten and Charles. Resting at funeral home, 8057 Niles Center road, Skokie, until 12 noon Monday. Services Monday, 3 p. m., St. Paul's Luth. church. Interment St. Paul's cemetery.

POTENZO—Millie Potenzo, beloved daughter of Rocco and Rose, nee Schiola; fond sister of Barney, Mrs. Nick Morendo [Mirante], Mrs. Ralph Carbon, and Frank. Funeral from residence, 3120 W. Polk street, Wednesday, Sept. 15, 9:15 a. m., to Our Lady of Sorrows church. Burial Mount Carmel cemetery. Nevada 2828.

RAIMONDI—Nicholas J. Raimondi, Sept. 11, 1943, beloved husband of Louise, nee Caputo; fond father of Anita Louise, loving son of John and Anastasia Raimondi, dear brother of Frank, Lena, and Antoinette. Funeral Tuesday, 9 a. m., from funeral home, 5017 W. Chicago avenue, to St. Catherine of Siena church. Interment Mount Carmel cemetery.

ROTH—Flight Officer Harold D. Roth, in Louisville, Ky., beloved husband of Joyce Patricia, dear son of Peter and Sadie, fond brother of P. F. C. Solomon. Funeral Tuesday, 3 p. m., at chapel, 3021 Lawrence avenue. Interment Westlawn.

RUSSELL—Harold [Harry] J. Russell of 938 N. Central avenue, husband of Genevieve Henry Russell. Funeral Tuesday, 9 a. m., from funeral home, 318 N. Central avenue, Austin, to St. Angela's church. Member of Rainbow Division veterans, and Melin-Romer American Legion post.

SADLER—Monte H. Sadler, beloved husband of Helen, nee Rosenthal; dear brother of Eugene H. Funeral Monday, Sept. 13, at 10 a. m. at chapel, 936 E. 47th street, to Oak Woods.

SALEMI—Domenico Salemi, beloved husband of the late Mary, fond father of Mary, Josephine, Santa, Jennie, Annie, Andrew, Gerlando, Steve, Joseph, and Vincent. Funeral Tuesday, 9 a. m., from chapel, 3722 W. Chicago avenue, to Our Lady of the Angels church. Interment St. Joseph's. Cap. 5040.

SCHERMERHORN—Harry M. Schermerhorn Sr. of 1612 Touhy avenue, Sept. 12, 1943, beloved husband of Caroline A. Schermerhorn, dear father of Mrs. Charlotte Speer, Mrs. Isabel Minner, and Harry M. Jr. At chapel, 5501 N. Ashland avenue, where services will be held Wednesday, Sept. 15, at 3 p. m., under the auspices of Birchwood lodge, No. 1012, A. F. & A. M. Interment Rosehill. Member of Oriental consistory and Medinah Shrine.

SEGER—See Wintler notice.

SMITH—See Robert P. Murphy notice.

STANGE—Harry N. Stange Jr., A. C. U. S. N. R., at Corpus Christi, Tex., son of Velma and Harry. Funeral and services Wednesday, Sept. 15, at B. G. Bennett's chapel, Kaleva, Mich.

STOBBS—George Stobbs, Sept. 12, of 1844 Greenleaf avenue, beloved husband of Lulu V., dear father of Elizabeth, brother of Mrs. Blanche S. Jones and Miss Lula Jane Stobbs of Minneapolis, Minn. Services, 2 p. m., Tuesday at the Belden Avenue Baptist church, Halsted and Belden. Burial Minneapolis, Minn. Resting at chapel, 2221 Lincoln avenue, until Tuesday noon. Minneapolis, Minn., papers please copy.

STODDARD—Josephine L. Stoddard, 270 Cedar avenue, Highland Park, wife of the late Albert S. Stoddard, mother of the late Laura Stoddard, sister of Mrs. Katie Lauth. Funeral Tuesday, 1 p. m., 1118 Greenleaf avenue, Wilmette. Interment Rosehill cemetery.

SURRIDGE—Joseph P. Surridge, 6728 Perry avenue, beloved husband of Carrie, fond father of Jane Brown and Marjorie Longaker, dear son of Mrs. Mathilda Surridge and the late Joseph, brother of Estley, Donald, Mary Wallace, Jane Doddridge, and the late Harold. Services Tuesday, Sept. 14, at 2:30 p. m. at funeral home, cor. 79th and Aberdeen. Interment Oak Hill.

TYRRELL—See Robert P. Murphy notice.

VAUGHAN—Leonard Holden Vaughan, 4353 Central avenue, Western Springs, Ill., husband of Anita Wilkens Vaughan, father of John C., Leonard H. Jr., Gager T., Ensign Warren L., U. S. Coast Guard, Lt. Alan W., U. S. A., Ensign Edward H., U. S. N., and Mrs. G. Raymond Donnersberger, brother of Dr. Roger T. Vaughan. Resting at funeral home, 5708 Madison street, until noon Tuesday. Services at Rosehill chapel, 3 p. m. Interment Rosehill.

WASSMAN—Celia M. Wassman [nee Buell], beloved wife of Fred C., fond mother of Walter, Mrs. Eleanor Lawrence, and Mrs. Irene Schilling, sister of Frank, grandmother of Walter, Gloria, Richard Wassman, and Frederick Lawrence. Funeral Wednesday, 2 p. m., at funeral home, Lake street and 2d avenue, Maywood. Cremation Montrose. Information, Maywood 14.

WINTLER—Louise Wintler of 10188 Winston avenue, beloved mother of John W. Seger, and Henry A. Seger, sister of John Knirsch and Mary Wolf. Funeral Tuesday, 2:30 p. m., at funeral home, 9990 S. Throop street. Interment Mount Greenwood.

WITT—Abe Witt of 3820 Cambridge avenue, beloved brother of Rose Hirsch, Minnie Turbow of Los Angeles, and William [Bill], devoted uncle of Lillian Hirsch, Marvin, and Leona Turbow, fond brother-in-law of Nathan Turbow and Peggy Witt. Funeral Monday, Sept. 13, at 2 p. m. at chapel, 2235 W. Division street. Interment Tiktiner Verein cemetery. Member of Waubansia lodge, No. 160, A. F. & A. M.; B'nai B'rith, and Zionist Organization of America.

YUNEK—Edward Yunek of 2345 S. Lombard avenue, Cicero, beloved husband of Bessie, nee Bily; devoted father of Irene Rada, Eleanore Scheda, Elsie Yunek, Mildred Urban, and the late Rose Prokopec. Services Tuesday, Sept. 14, 1:30 p. m., at funeral home, 6227-29 W. Cermak road, Berwyn. Interment Bohemian National.

ZARUBA—Irvin Zaruba, loving son of Anton and Anna, nee Tomasek; beloved brother of Frank, Otto, Violet, Sylvia, and Emily. Funeral Tuesday, Sept. 14, at 10:30 a. m., at chapel, 5112 S. Western avenue. Interment Bohemian National. Information, Prospect 4758.

TERMS OF SUBSCRIPTION OF THE TRIBUNE.

Order for mail subscription must be accompanied by remittance to cover.

Rates in Illinois [outside Chicago], Indiana, Iowa, Michigan, and Wisconsin:
Daily, without Sunday, one year, $[illegible]; six months, $[illegible]; three months, $[illegible]; two months, $[illegible]; one month, [illegible] cents.
Daily, with Sunday, one year, $[illegible]; six months, $6.25; three months, $3.[illegible].
Sunday only, one year, $[illegible].

Rates of subscription in postal zones 3 and 4 [measured from Chicago] outside of Illinois, Iowa, Michigan, and Wisconsin:
Daily, without Sunday, one year, $7.50; one month, $1.00.
Daily and Sunday, one year, $15.00; one month, $2.00.

Rates of subscription in zones 5, 6, 7, and 8 [measured from Chicago], Canada and Mexico:
Daily, without Sunday, per year, $12.00; one month, $1.50.
Sunday only, one year, $7.50; one month, $1.00.
Daily and Sunday, one year, $19.50; one month, $[illegible].

Foreign: Daily Tribune only, $[illegible] per year; with Sunday, $42.00 per year.

Give postoffice address in full including county and state. Remit in express money order, draft, or in registered letter at our risk to The Tribune company, publishers, Tribune Square, Chicago.

We cannot be responsible for currency sent thru the mail.

Persons wishing to take The Tribune by carrier may order it by postal card or telephone Superior 0100. When delivery is irregular make complaint.

All unsolicited manuscripts, articles, letters, and pictures sent to The Tribune are sent at the owner's risk, and The Tribune company expressly repudiates any liability or responsibility for their safe custody or return.

MEMBER OF THE ASSOCIATED PRESS

The Associated Press is exclusively entitled to the use for publication of all news dispatches credited to it or not otherwise credited in this paper, and also the local news published herein.

All rights of republication of special dispatches herein are also reserved.

A VERY COMPLETE PHYSICAL EXAMINATION

that includes blood and other laboratory tests can be obtained here at small cost

The Public Health Institute is well known for the thoroughness of its medical examinations. Skilled physicians go over you from head to foot—check your heart, lungs and other vital organs, nervous system, blood pressure, etc. Careful blood and other necessary tests are made in the Institute's own laboratory.

Yet, because the Public Health Institute was organized by public-spirited citizens as a corporation "NOT-FOR-PROFIT," its charge for such a physical examination, including blood and other tests, is only $3.00. It has given more than 5,500,000 examinations and treatments since its establishment in 1920.

PUBLIC HEALTH INSTITUTE

Organized for Public Service as a Corporation "Not-for-Profit" Under the Laws of the State of Illinois

Men—159 N. Dearborn St. ★ Women—169 N. Dearborn St.
Men and Women—129 E. 31st St.
10 A. M. TO 8 P. M. DAILY, EXCEPT SUNDAY. CEN. 9383

OFFICERS AND TRUSTEES

Joseph H. King, President
A. A. Carpenter, Vice President
Nathan William MacChesney, MacChesney, Becker & Wells
Hughston M. McBain, Marshall Field & Company
Thomas R. Gowenlock, Vice President
Albert A. Crawford, Pullman Company, Vice President
Marshall Field
C. J. Whipple, Hibbard, Spencer, Bartlett & Company
Albert A. Sprague, Chgo. Rapid Transit Co., Vice Pres. and Treas.
James Simpson, Jr.
Fred G. Gurley, Atchison, Topeka & Santa Fe Railway Company
James A. Cunningham, Peoples Gas Light & Coke Co.
Donald P. Welles

Say "I WILL" to your neighbor

Sign up for *extra* War Bonds to *back the attack* when your OCD Bond Man Calls on you Sept. 13, 14, 15 or 16

WORLD'S SAFEST INVESTMENTS

For this 3rd War Loan, you will be offered a choice of various government securities. Choose the one that fits your requirements.

United States War Savings Bonds Series "E"; gives you back $4 for every $3 when the bond matures. Interest: 2.9% a year, compounded semi-annually, if held to maturity. Denominations: $25, $50, $100, $500, $1,000. Redemption: Any time 60 days after issue date. Price: 75% maturity value.

2½% Treasury Bonds of 1964-1969; readily marketable, acceptable as bank collateral. Redeemable at par and accrued interest for the purpose of satisfying Federal estate taxes. Dated September 15, 1943: due December 15, 1969. Denominations; $500, $1,000, $5,000, $10,000, $100,000 and $1,000,000. Price: par and accrued interest.

Other securities: Series "C" Savings Notes; ⅞% Certificates of Indebtedness; 2% Treasury Bonds of 1951-1953; United States Savings Bonds Series "F"; United States Savings Bonds Series "G."

The OCD Bond Man comes to you as a neighbor and a friend to ask you to do your part during the 3rd War Loan Drive ...the drive to raise 15 billion dollars in War Bonds to *back the attack*. You will be asked to back our fighting forces to the very limit of your resources. You will be asked to go *all-out for invasion* by investing in EXTRA War Bonds—more War Bonds than you perhaps think you can possibly afford.

To meet the national quota, you and every other American who earns a wage or draws an income or has accumulated funds must invest, if you possibly can, in at least one EXTRA $100 War Bond. Those who can, must invest in *more* bonds—hundreds and thousands of dollars' worth more.

So when your neighbor, the OCD Bond Man asks you to *back the attack,* in the old spirit of Chicago, say "I will." And with the same determination sign the order for all the War Bonds you can. Remember the men who are throwing everything they have into this fierce invasion push. They are giving their blood, their lives. You can show you're with them to the limit... by signing the order for *all the EXTRA War Bonds you can possibly buy.*

BACK THE ATTACK ...WITH WAR BONDS

$15,000,000,000 (non-banking quota)

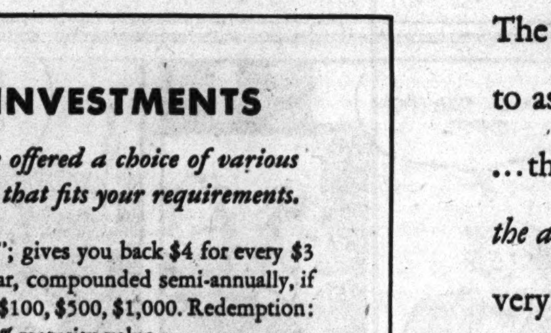

3RD WAR LOAN

CHICAGO AND COOK COUNTY WAR FINANCE COMMITTEE

THIS ADVERTISEMENT IS SPONSORED BY THE COMMONWEALTH EDISON COMPANY

Complete Radio Programs and Highlights for Today

CHICAGO FREQUENCIES.

W-G-N—720	WBBM—780	WJOB—1230
W59C—45.9	WAIT—820	WSBC—1240
W51C—45.1	WLS—890	WEDC—1240
W51C46.7	WENR—890	WCRW—1240
W67C—46.7	WAAF—950	WMRO—1280
W75C—47.5	WCFL—1000	WGES—1390
WIND—560	WMBI—1110	WHFC—1450
WMAQ—670	WJJD—1160	

MORNING.

[Central war time.]
[M] indicates MBS, [N] NBC, [C] CBS, and [B] Blue network.

5:45—W-G-N—Breakfast Time Frolics.
WBBM—Farm and Factory hour.
WMAQ—The Early Bird.
6 —WCFL—Come On—Get Up.
WMAQ, WIND—News reports.
WLS—Farm news program.
WBBM—Paul Gibson program.
WJJD—Breakfast Frolic.
WMBI—Sunrise Song Service.
6:15—WLS—Morning Devotions hour.
WIND—Yawn Patrol, music.
WMAQ—Town and Farm program.
6:30—W-G-N—The Farm hour.
WLS—Farmer John.
WAAF—Farm Folks hour.
6:45—WLS—Ervin Lewis, news reports.
WMAQ—Morning Jubilee; news.
7 —W-G-N—Record Reveille; news.
WMAQ—The Suburban hour.
WAAF—Breakfast Express.
WLS—Alex Dreier, news.
WJJD—News Edition.
WBBM—News of the World [C].
WCFL—Daily War Journal [B].
WIND—News; Polish program.
WILL—Concert Airs program.
WGES—George Jaworowski.
7:15—W-G-N—Dr. Preston Bradley.
WBBM—News reports.
WLS—B. Foley and Saddle Pals.
WCFL—The Musical Clock.
WMBI—Morning Song.
7:30—W-G-N—Record Reveille.
WCFL—Time to Shine, music.
WLS—Chuck Acree program.
WILL—Daily Illini news.
WAIT—Heaven and Home.
WIND—Back to the Bible.
WBBM—The Wishing Well.
7:45—WBBM—Smilin' Ed McConnell.
WLS—Mountain Theater.
7:55—WMAQ—Clifton Utley, news.
8 —W-G-N—Your Morning News.
WMAQ—Your Neighbor program.
WILL—Musical Masterworks.
WLS—Amanda Snow, songs.
WIND, WBBM, WMBI—News.
WAIT—The Life Line.
WJJD—The Morning Showboat.
WCFL—The Breakfast club [B].
8:05—WIND—Musical program.
8:15—W-G-N—Good Morning program.
WMAQ—News and music.
WBBM—You Know the Answers?
WIND—The Chapel Singers [C].
WJJD—Christian Science program.
WLS—Ervin Lewis, news reports.
8:25—W-G-N—Rhythm of Life.
8:30—W-G-N—Top o' the Morning.
WMAQ—Musical and news.
WAIT—Lutheran program.
WBBM—Aunt Jemima; Varieties.
WJJD—Morning Showboat; news.
WIND—News; Rhythm Express.
WLS—The Breakfast club [B].
8:45—W-G-N—The Wishing Well.
WBBM—Sons of the Pioneers.
WMAQ—Songs in Fashion.
WIND—News reports.
WGES—Lithuanian Housewives.
9 —W-G-N—News reports.
WMAQ—Lora Lawton, serial [N].
WBBM—Valiant Lady, serial [C].
WLS—Songs of a Dreamer [B].
WJJD—Pop Concert to 10.
WAAF—Canary Serenade.
WCFL—Wheel of Fortune.
WIND—News; Start Day Right.
WMBI—Bread of Life.
WILL—Going to College.
9:15—W-G-N—Morning musical.
WBBM—Kitty Foyle, serial [C].
WMAQ—Open Door, serial [N].
WCFL—Roy Porter, news [B].
WLS—Red Foley, Saddle Pals.
WIND—Golden Gate Quartet [C].
9:30—W-G-N—Tunes and Opportunities.
WMAQ—Helpmate serial [N].
WLS—Ervin Lewis, news.
WIND—News; Music Maestros.
WMBI—Morning Musings.
WBBM—Amanda, serial [C].
WCFL—Rusty Gill, songs.
WAIT—Family Altar program.
WGES—Swedish program.
9:45—WIND—Strictly Instrumental.
WBBM—Bachelor's Children [C].
WMAQ—Hollywood Theater [N].
WLS—Eddie, Fannie Cavanaugh.
WCFL—Dance orchestra.
10 —W-G-N—News reports.
WMAQ—Road of Life, serial [N].
WLS—Breakfast at Sardi's [B].
WAAF—Lovely Ladies' Serenade.
WBBM—Lovely Lady.
WAIT—Uncle John program.
WGES—Italian Community hour.
WILL—Minerals and Man
WJJD, WCFL, WIND—News.
10:05—W-G-N—The Music Goes Round.
10:15—W-G-N—The Musical Milkwagon.
WBBM—Second Husband [C].
WMAQ—Vic and Sade, serial [N].
WCFL—Music America Loves.
WJJD—Len Cleary, organist.
WIND—Dance and Romance
WAIT—15 Minutes with Bible.
10:30—WBBM—Bright Horizon [C].
WMAQ—Snow Village, serial [N].
WLS—Gilbert Martyn, news [B].
WSBC—Polish Morning Revue.
WJJD—Safety Court trials.
WIND—News: Tempting Tempos.
WAIT—Mr. Moneyman; music.
WAAF—The Swing Shift.
10:45—W-G-N—What's Your Idea? [M].
WMAQ—David Harum, serial [N].
WBBM—Aunt Jenny Stories [C].
WLS—Ervin Lewis, news reports.
WIND—Sing Along [C].
WCFL—Rationed Meals.
10:50—W-G-N—Personnel Airs.
11 —W-G-N—Boake Carter, news [M].
WILL—The Public Affairs.
WBBM—Kate Smith Speaks [C].
WMAQ—Editor's Daughter, serial.
WLS—Martha and Helen program.
WJJD—News; Bing Crosby, songs.
WIND, WCFL—News reports.
11:15—W-G-N—The Open House.
WIND—Len Cleary, organist.
WAIT—Hawaiian Melodies.
WAAF—News reports.
WBBM—Big Sister, serial [C].
WCFL—Musical Varieties.
11:30—W-G-N—John Holbrook, news.
W51C—Victory Promenade.
WMAQ—News reports.
WBBM—Helen Trent, serial [C].
WCFL—Make Believe Danceland.
WIND—News; Club Encore.
WAAF—Hit the Jackpot.
WLS—Live stock, poultry markets.
WJJD—It's Showtime, music.
WILL—The Orchestra Hall.
11:45—W-G-N—June Baker program.
WBBM—Our Gal Sunday [C].
WLS—Farm news.
WMAQ—Reveille Roundup.

AFTERNOON.

12 —W-G-N—The Bondwagon.
W51C—Musical Tete-a-Tete.
WBBM—Life Can Be Beautiful [C].
WIND—News; Serenade at Noon.
WAAF—The Symphonic hour.
WJJD, WMBI, W75C—News.
WMAQ—Elizabeth Hart Presents.
WGES—The Polish Dinnerbell.
WLS—Dinnerbell Time.
WAIT—820 Club, variety.
WCFL—Baukhage Talking [B].
12:15—WCFL—The Gospel Singer [B].
WBBM—Ma Perkins, serial [C].
WJJD—Waltz Time.
WMAQ—Tunes and Tips.
12:30—W-G-N—News reports.
W51C—Luncheon Varieties.
WBBM—Vic and Sade, serial [C].
WMAQ—News reports.
WCFL—Bing Crosby, songs.
WMBI, W75C—Freedom Forever.
WJJD—Loop noonday services.
WILL—Illinois Farm hour.
WLS—Julian Bentley, news.
12:45—W-G-N—Butch Davis, markets.
WBBM—The Goldbergs, serial [C].
WMAQ—Music Hall.
WLS—Home Harmonies; markets.
WCFL—R. McCormick, news [N].
1 —W-G-N—The Deacon, philosophy.
W51C—The Salon hour
WBBM—Young Dr. Malone [C].
WMAQ—The Guiding Light [N].
WLS—Grace Wilson, songs.
WJJD—National Radio Personalities.
WIND, WCFL, WAAF—News.
WMBI, W75C—Living Water.
WGES—Amerigo Lupi program.
1:15—W-G-N—Nashville Varieties [M].
WMAQ—Lonely Women, serial [N].
WIND, WHFC—Star Parade.
WBBM—Joyce Jordan, M. D. [C].
WJJD—Treasury Star Parade.
WLS—Market reports; The Rangers.
WAAF—The Grab Bag.
WCFL—Treasury Star Parade.
1:30—W-G-N—Mutual Goes Calling [M].
WBBM—We Love and Learn [C].
WMAQ—Light of the World [N].
WJJD—News reports.
WLS—Julian Bentley, news.
WIND—Sentimental Serenade.
WMBI, W75C—Sinfonietta.
WCFL—News and varieties.
1:45—W-G-N—News Bulletins.
WBBM—Pepper Young's Fam. [C].
WMAQ—Hymns of Churches [N].
WIND—Dancing Strings.
WLS—Mac and Bob program.
WCFL—Favorite Melodies.
WJJD—The Song Shop.
2 —W-G-N—The Music Mart.
W51C—Pop Concert.
WLS—Morton Downey, songs [B].
WAIT—News, Victory Spotlight.
WIND, WCFL—News.
WBBM—John Harrington, news.
WMAQ—Mary Marlin, serial [N].
WMBI, W75C—Religious news.
WJJD—Sport Slants.
WILL—Voice of the Underground.

Listeners' Choice

SPECIAL EVENTS.

11:45 a. m.—W-G-N—June Baker interviews Lt. Otis Carney, author.

VARIETY, COMEDY, AND DRAMA.

8:00 a. m.—WCFL—Breakfast club, with Durward Kirby as M. C.
9:45—WMAQ—"Take a Letter, Darling," starring Mary Astor, film star.
Noon—W-G-N—Bondwagon, with Eddie Kozac and Carl Ravazza's orchestra.
6:15 p. m.—WBBM—Ed Sullivan Entertains. Guest: Irving Berlin.
7:00—WMAQ—Cavalcade of America: Pat O'Brien in "The Iron Camels."
7:00—WBBM—Vox Pop from Camp Edwards, Mass., with Parks Johnson.
7:30—W-G-N—The Better Half. Quiz show, with Tom Slater, conductor.
8:00—WENR—Counter Spy presents: "The Case of the Golden Eagle."
8:00—WBBM—Radio Theater, with Cecil B. De Cille. "The Phantom of the Opera," with Basil Rathbone, Nelson Eddy, and Susanna Foster [return of series].
8:30—WMAQ—Dr. I. Q. Quiz program, with Jimmy McClain, conductor.
9:00—WBBM—"Birth of the Blues," with Bing Crosby and Ginny Simms.
9:15—WENR—Men, Machines, and Victory. Drama: "Citizens of Tomorrow."
9:30—W-G-N—Bulldog Drummond presents: "The Carribbean Corsair."
9:30—WMAQ—Information Please returns, with Clifton Fadiman, M. C.; John Kieran and Franklin P. Adams. Guests: Deems Taylor and Marcia Davenport.

MUSIC.

10:15 a. m.—W-G-N—Musical Milkwagon, with Curt Massey, Patti Clayton.
10:55—W-G-N—The Personel-Airs featuring a quartet and interviews.
6:00 p. m.—WJJD—Dinner concert: Selections from Kern's "Roberta."
7:30—WMAQ—Richard Crooks sings "Canto de Amore" and "Brazil."
8:00—WMAQ—Telephone Hour. Ezio Pinza, basso, sings "La Calunnia."
8:30—WENR—Spotlight, Jan Garber from Indiana State Teachers college.
9:00—WMAQ—Contented Hour, with Josephine Antoine, Reinhold Schmidt.
10:05—WIND—Symphonic hour: Brahms' Piano Concerto No. 2 in B flat.

Mary Astor will be starred in this week's Hollywood Theater of the Air at 9:45 a. m., today thru Friday. The dramatization is titled, "Take a Letter, Darling."

2:15—W51C—Ivory Skirmishes.
WMAQ—Ma Perkins, serial [N].
WBBM—Meet the Missus.
WILL—The Concert hour.
WLS—Of Interest to Women.
WIND—Sports edition to 3 p. m.
WCFL—Musical Varieties.
WJJD—Dugout Interviews.
2:30—W-G-N—The Leadoff Man.
W51C—Latin Moods.
WMAQ—Pepper Young's Fam. [N].
WBBM—Gold Coast Rhythm.
WMBI, W75C—Bible Message.
WGES—Adventures in Research.
2:45—W-G-N—Baseball: Cleveland-St. L.
WMAQ—Right to Happiness [N].
WLS—Julian Bentley, news.
WAAF—Blue Jackets' Roundtable.
WBBM—Try and Stump Us.
WJJD, WCFL—Baseball: Clev.-St. L.
3 —W59C—Remember When?
WIND—News reports.
W51C—Foursome Harmonies.
WMAQ—Backstage Wife [N].
WENR—Blue Frolics [B].
WAAF—The 950 club, music.
WBBM—Home Front reporter [C].
WMBI—Musical Moods.
3:15—W51C—Swinging Strings.
WMAQ—Stella Dallas, serial [N].
WIND—Sports Edition.
WGES—Uncle Sam, OWI.
WILL—Good Music program.
3:30—W59C—On Wings of Song.
W51C—Dance Maestro.
WEDC—Variety Plus.
WENR—Beulah Karney program.
WBBM—News reports.
WMAQ—Lorenzo Jones, serial [N].
3:45—W59C—Rhythm Matinee.
WMAQ—Young Widder Brown [N].
WBBM—Mr. Moneybags.
WENR—Off the Record and news.
WIND—Bill Anson program.
4 —W51C—Revue in Music.
WMAQ—When a Girl Marries [N].
WENR—The Mystery Chef.
WBBM—Paul Gibson program.
WIND, WAAF—News.
WILL—Campus Calendar.
WMBI, W75C—Quiet Time.
WEDC—News; Variety show.
4:15—W59C—Pop concert.
WMAQ—Portia Faces Life [N].
WIND—Interviews with Chick Evans, Jerry Cooke, golfers.
WENR—Blue Points.
4:30—WCFL—Dance Time.
WJJD—The Scoreboard.
WENR—News and Blue Points.
WMAQ—Just Plain Bill, serial [N].
WBBM—Musical Varieties.
4:35—W-G-N—Swing It Show.
4:45—WBBM—American Women [C].
WMAQ—Front Page Farrell [N].
WENR—Dick Tracy, serial [B].
WMBI, W75C—The Battlefronts.
WJJD—The Music Reel.
4:50—W-G-N—Tenth Inning; news.
5 —W-G-N—Evening Serenade; news.
W59C—Waltz Time.
W51C—Waltz Musical.
WMAQ—Music at Five.
WENR—Terry and the Pirates [B].
WBBM—Clifton Utley, news.
WIND, WCFL—News reports.
WMBI, W75C—Haven of Rest.
WILL—Music of the Masters.
5:15—W59C—Console concert.
WENR—Jimmy Allen, serial.
WMAQ—News; J. Turner, songs.
WIND—Sports Edition.
WAIT—Anne Hunter, news.
WCFL—Hit Tunes of the Day.
WJJD—Pan-Americana.
5:30—W-G-N—Safety Legion Time
W59C—Rhythm Cocktail.
W51C—Hi Jinks in Tempo.
WBBM—John Harrington, news.
WMAQ—Musical Memories.
WENR—Jack Armstrong [B].
WJJD—News reports.
WIND—The Star Parade.
WCFL—Dance orchestra.
5:45—W-G-N—Superman, serial [M].
WENR—Archie Andrews [B].
WMAQ—Dick Noble, news reports.
WCFL—Don Artiste, pianist.
WIND—Bill Anson program.
WJJD—Workers for Victory.
WBBM—The World Today [C].
5:55—WBBM—Joseph Harsch, news [C].

EVENING.

6 —W-G-N—Johnny Betts, songs.
W59C—Fulton Lewis Jr., news.
W51C—The Master's Album.
WMAQ—Sweet and Spanish.
WLS—Julian Bentley, news
WAIT—Need a Job?
WIND—News; Sports review.
WBBM, WMBI, WCFL—News.
WJJD—Dinner concert.
6:15—W59C—Broadway Echoes.
WMAQ—News of the World [N].
WLS—Talk; Smile Market.
WIND—Garden Fair of the Air.
WBBM—Ed Sullivan program [C].
WCFL—Musical Motorcade.
WAIT—Dave Minor program.
6:30—W-G-N—John Holbrook, news.
W59C—Army Air Forces [M].
WMAQ—Treasury Notes; music.
WLS—The Lone Ranger [B].
WBBM—Don McNeill show.
WMBI, W75C—Gospel Music.
WCFL—News; Frank Sinatra.
WAAF—The Juke Box to 8:00.
WIND—News; Frank Sinatra.
WILL—Evening Concert; news.
WJJD—Bonnie Atcher, songs
6:45—W-G-N—Your Key to Happiness.
WMAQ—H. V. Kaltenborn [N].
WIND—Korn Kobblers, songs.
WCFL—Gypsy Strings orch.
WJJD—Suppertime Frolic to 8:45.
7 —W-G-N—Sizing Up the News [M].
W59C—One Night Stands.
W51C—Composers' hour.
WBBM—Vox Pop show [C].
WMAQ—Cavalcade of America [N].
WLS—Earl Godwin, comm. [B].
WIND—News; Soft and Mellow.
WGES—Lithuanian Family hour.
WCFL—News; sports.
WEDC—Czecho-Slovakian program.
7:15—W-G-N—Lew Diamond's orchestra.
W59C—Impact [M].
WCFL—Music; Know the Answer?
WLS—Lum and Abner, sketch [B]
7:30—W-G-N—The Better Half [M].
W59C—The Concert Hall.
W51C—Dinner Music.
WMAQ—Concert program [N].
WBBM—Gay '90s Revue [C].
WLS—Nero Wolfe, drama [B].
WIND—Capt. M. Fielding, news.
WCFL—News; Here's to Romance.

News Broadcasts

MORNING.

7:00—WBBM	8:00—WBBM	10:00—WJJD
7:00—WLS	8:15—WLS	10:00—WIND
7:00—WCFL	8:15—WMAQ	10:00—WCFL
7:00—WIND	9:00—W-G-N	10:30—WLS
7:10—W-G-N	9:15—WCFL	10:45—WLS
7:15—WBBM	9:30—WLS	11:00—WIND
7:55—WMAQ	9:30—WIND	11:30—W-G-N
8:00—W-G-N	10:00—W-G-N	11:30—WMAQ

AFTERNOON.

12:00—WCFL	1:00—WIND	5:00—WIND
12:00—WIND	1:45—W-G-N	5:15—WMAQ
12:00—WJJD	2:00—WIND	5:15—WAIT
12:30—W-G-N	2:00—WBBM	5:25—W-G-N
12:30—WMAQ	2:45—WLS	5:30—WBBM
12:30—WLS	3:00—WIND	5:30—WJJD
12:45—WCFL	4:00—WCFL	5:45—WMAQ
1:00—WCFL	4:55—W-G-N	5:45—WBBM

EVENING.

6:00—W59C	8:00—W-G-N	10:30—W-G-N
6:00—WIND	8:00—WIND	10:30—WBBM
6:00—WBBM	8:15—W-G-N	10:45—WENR
6:00—WCFL	8:30—WIND	11:00—W-G-N
6:00—WLS	9:00—W-G-N	11:00—WIND
6:15—WMAQ	9:00—W59C	11:00—WENR
6:30—W-G-N	9:00—WIND	11:30—W-G-N
6:45—WMAQ	9:00—WENR	11:55—WMAQ
7:00—W-G-N	9:15—W-G-N	12:00—W-G-N
7:00—WIND	9:45—WENR	12:00—WIND
7:00—WLS	10:00—W-G-N	12:55—WENR
7:30—WIND	10:00—WIND	1:00—W-G-N
7:55—WBBM	10:15—WMAQ	1:00—WIND

7:45—WIND—Time to Remember.
7:55—WBBM—Cecil Brown, news [C].
8 —W-G-N—Gabriel Heatter, news [M].
W51C—Comradeship in Music.
WBBM—Radio Theater [C].
WMAQ—Telephone hour [N].
WENR—Counter-Spy, drama [B].
WIND—News; Amer. Women [C].
WCFL—News reports.
8:15—W-G-N—Chas. Irving, news reports.
W59C—Man Power Ltd. [M].
WCFL—Labor flashes.
8:20—WIND—Intermezzo.
8:30—W-G-N—Hollywood Casting Office.
W59C—Starlight Casino.
W51C—Symphony of Song.
WCFL—Baseball: Sox-Detroit.
WIND—Gerhard Schacher, news.
WMAQ—Dr. I. Q. quiz prog. [N].
WENR—Spotlight: Jan Garber [B].
8:45—W-G-N—Carl Ravazza's orchestra.
8:55—WENR—News reports.
9 —W-G-N—Raymond Clapper [M].
W59C—News, also WIND.
W51C—The Concert Hall.
WMAQ—Contented program [N].
WENR—Raymond Gram Swing [B].
WBBM—Screen Guild Players [C].
9:15—W-G-N—H. Sanders and G. Savage.
WENR—Men, Mach., Victory [B].
WIND—It Sounds Like This.
9:30—W-G-N—Bulldog Drummond [M].
W51C—Pan-American music.
WMAQ—Information Please [N].
WBBM—Blondie, comedy [C].
WIND—Music in the Air [C].
WENR—Dance Time.
9:45—WENR—News reports.
10 —W-G-N—Fulton Lewis Jr., news.
W51C—Concert Classics.
WENR—Summer Symphonette.
WBBM—I Love a Mystery [C].
WMAQ—Fred Waring time [N].
WIND—News reports.
10:05—WIND—Symphonic hour.
10:15—W-G-N—Chicago at Night.
WMAQ—Cleve Conway, news.
WBBM—So the Story Goes.
10:30—W-G-N—News reports.
W51C—Rhythms on Parade.
WBBM—Eugene Read, news.
WCFL—Music Lovers' hour.
WMAQ—Playtime.
WENR—Carlos Molina's orch. [B].
10:45—W-G-N—Overseas reports.
WENR—News; Random Rhythm.
WBBM—Salute to Victory.
WMAQ—Nelson Olmsted, story.
11 —W-G-N—News; Carl Ravazza's orch.
W51C—Spotlight Varieties.
WENR, WIND, WBBM—News.
WMAQ—News; musical program.
WGES—Unity Viewpoint.
11:05—WIND—Music for Everybody.
WBBM—Music by Warrington [C].
11:15—WMAQ—Echoes of the Tropics.
WENR—Lou Breese's orchestra.
11:30—W-G-N—Lew Diamond's orchestra.
WBBM—Ramon Ramos' orch. [C].
WENR, WCFL—E. Oliver's or. [B].
WIND—Glen Gray's orch. [C].
11:45—WMAQ—Calif. Serenade; news [N].
12 —W-G-N—News reports.
WIND—News; The Night Watch.
WMAQ—Pot Luck and News.
WBBM—News; E. Fen's orch. [C].
WENR—Music You Want.
12:05—W-G-N—Armand Buisseret's orch.
12:30—W-G-N—Swing Shift; sports.
WBBM—Boyd Raeburn's orch. [C].
WENR—Let's Dance; news.
12:35—W-G-N—Neil Bondshu's orch. [M].
1 —W-G-N—News roundup.
WENR—Swing Shift to 3 a. m.
WIND—News; also at 2, 3, 4, 5.

ON SHORT WAVES

LONDON.

The following short wave programs may be heard over GSC, 9.58 meg., 31.82 m.; GRG, 11.68 meg., 25.68 m.

4:15 p. m.—London Calling; 4:45—News; 5:45—News; 7—John Doe's New World; 7:15—Listening Post; 7:45—Here in Britain; 9—Shipmates Ashore; 9:45—News; 10—Radio Newsreel; 11:30—Late News.

DRUNKENNESS

is a disease . . . which responds to treatment

● Medical skill—human sympathy—intelligent study of each individual case—backed by over 60 years' experience—have given The Keeley Institute international fame for its success with liquor and drug cases.

Call Central 5531 today for appointment or mail this advertisement for free information to Mr. G. P. Nelson, Dept. 3.

THE Keeley Institute
DWIGHT • ILLINOIS

SCHOOL CHIEF FATALLY HURT IN BAR BRAWL

Police Seeking Sailor as His Assailant.

Police were searching last night for a sailor with a 2d class petty officer rating following a tavern brawl which resulted yesterday in the death of Percy MacNamara, head of the International School of Commerce, 612 North Michigan avenue. MacNamara was 53 years old, and lived at 211 East Delaware place.

The brawl occurred late Saturday night in the bar of the Corner House restaurant at 100 East Ohio street.

Trouble Starts at Bar.

MacNamara and his wife, Mary, were sitting at the bar. The sailor and a blonde girl were nearby. Mrs. MacNamara left her seat to play a "26" game at the dice table. The sailor took her place. After the game Mrs. MacNamara returned to the bar and asked for her seat, but the sailor, police were told, refused to give it up.

"My husband interceded, and the sailor punched him twice as he sat on the seat," said Mrs. MacNamara. "I kicked at the sailor, and the girl with him hit me. Finally, the sailor and the girl went to another part of the room. I asked the manager to call police, but he wouldn't."

The MacNamaras left the Corner House and waited outside for a taxicab. A few minutes later the sailor and his girl also came out and, according to Mrs. MacNamara, resumed the quarrel. The sailor hit her husband again, she said.

Death Laid to Shock.

The MacNamaras went home. He sank into a coma a few hours later and was taken to the Wesley Memorial hospital where he died at 2 p. m. yesterday. Physicians there attributed his death to shock.

The sailor sought was described as young, with blond, wavy hair, 5 feet 6 or 7 inches tall, and weighing 135 pounds. John Marks, night manager of the Corner House, was technically held as a witness for the inquest at 10 a. m. today. Another witness was Constantine Buzanis, bartender, who said the sailor struck MacNamara when MacNamara reprimanded him for knocking over a bottle of liquor on the bar.

[ADVERTISMENT]

TELLS HIS CUSTOMERS ABOUT ALL-BRAN

And How It Helped Relieve His Constipation!

Here's a really enthusiastic letter you'll want to read:

"I'd suffered for years with constipation. Took everything from salts to castor oil, and felt run down, always taking so many physics. Then, two weeks ago, I found out about ALL-BRAN. Since I've been eating ALL-BRAN, I have needed no physics, and am starting to feel like a new man. I'm telling my customers on my milk route about your wonderful product." Mr. Leon Swartz, 1738 N. Wilton St., Phila., Pa.

What's the secret of such reports of ALL-BRAN's results? Simply that ALL-BRAN is one of Nature's most effective sources of certain "cellulosic" elements—lack of which in sufficient quantities is a common cause of constipation! They help the friendly colonic flora fluff up and prepare the colonic contents for easy, natural elimination. ALL-BRAN is *not* a cathartic! It doesn't "sweep you out"! It is a gentle-acting, "regulating" food! If this is your trouble eat ALL-BRAN regularly, drink plenty of water. See if you don't cheer its welcome relief! Insist on *genuine* ALL-BRAN, made *only* by Kellogg's in Battle Creek.

Waukegan Jailbreak

Sheriff Atkinson pointing to window in his room thru which prisoner escaped.

If it hadn't been the kind of day it was yesterday, and if the sheriff hadn't felt a sudden draft, they might never have missed Edward F. Thomas.

Thomas, 44 years old, Negro, is, or was, watchman at the Catholic Youth organization camp at Doddridge farm, Riverhill road, 4 miles from Libertyville.

Early yesterday Thomas was arrested by Sheriff's deputies in an auto northeast of Libertyville. He was carrying a loaded revolver and a flashlight. With him was a white man, John Ratowski, 55, a farm hand.

He and Ratowski were lodged in the Lake county jail at Waukegan. At 11:30 a. m. yesterday, Thomas refused to eat. At 12:15, when deputies went up to coax him the found only an empty cell. Thomas, who is 6 feet tall and weighs about 180 pounds, had climbed on his bed, pulled away a strip of the corrugated steel ceiling, and disappeared into the attic.

About that time, Sheriff Walter Atkinson, whose home adjoins the jail, felt a draft. He found a window open and a screen kicked out. The trail led from the jail attic into the sheriff's attic and down thru a closet in the sheriff's bedroom. There was no further trail of the fugitive. The sheriff had been sitting a few feet away in an adjoining room.

F. B. I. CAPTURES DESPERADO ON DRAFT CHARGES

Donald Moore Seized on Wisconsin Farm.

Donald Moore, the 21 year old desperado sought since April after his brother, Daniel, confessed an amazing series of crimes, was arrested yesterday near Sharon, Wis., by federal bureau of investigation agents on charges of evading the selective service act.

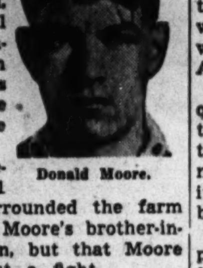

Donald Moore.

Wisconsin reports said that 21 FBI agents surrounded the farm home of young Moore's brother-in-law near Sharon, but that Moore gave up without a fight.

Young Moore, whose prospective fatherhood brought about at least part of his spectacular forays, is a former inmate of the Illinois State Training School for Boys near St. Charles, from which he once escaped and shot it out with police and deputies seeking his capture. He is wanted here on various charges of thefts and burglaries and also as the man who allegedly shot a filling station attendant in one robbery.

Brother Confesses Crimes.

Daniel Moore, only a year older than Donald, was sentenced to three terms of a year to life last May after he had pleaded guilty to two burglaries and a robbery in which Walter R. Doligale was wounded in his filling station at 1934 West 59th street. It was Daniel who told police the details of the crime spree which the brothers had shared.

Their depredations included the theft of 21 automobiles; the robbery of 12 gasoline stations; 16 burglaries, including that of a motorcycle shop and a women's dress shop, the latter of which yielded some $900 worth of women's wear; robbery of a shoe store from which they took 58 pairs of shoes; the theft of various guns and other weapons.

"Provides" for Family.

Then Donald discovered his young wife was to have a baby. He and Daniel stole two trucks, broke into a furniture store, and stole the complete furnishings for a house. Then Donald negotiated for a house in Calumet City.

Told in March that the house he wanted was rented but that the tenants would not move in until May, Donald moved in with his stolen furniture and took over, house and all.

FAIL TO IDENTIFY BODY OF WOMAN FOUND ON SHORE

The bureau of missing persons yesterday still was seeking to learn the identity of a well dressed woman, aged 60 to 65, whose body was washed ashore on Aug. 25 at the Ardmore avenue beach.

The bureau has received no inquiries regarding persons who fit the woman's description. Unless the body is identified within the next two weeks at county morgue, it will be interred in the county's burying grounds at Oak Forest.

Investigators believe the woman probably came from a prosperous family because her clothes indicate moderate wealth. When found, she was clothed in a black coat, with white lace collar and cuff trim, tan stockings, and black oxford. She weighed approximately 140 pounds, had white hair, and a gold tooth in the upper left jaw, and was wearing no jewelry.

Father of Three Seized for Living with Girl, 14

Ralph Frank, 28 years old, married and the father of three children, was seized yesterday at 11114 Wallace street, where he has been living since Aug. 27 with a 14 year old girl. Frank, an auto mechanic of 2216 Lyndhurst avenue, Baltimore, Md., will be questioned today at the sex bureau by Lt. Otto Erlandson. The girl, also of Baltimore, was taken to the Juvenile home. Detective Edward Walsh of Kensington police said Frank had declared his intention of getting a divorce in Reno and marrying the girl as soon as he had saved enough money.

MAID, 71, MAKES 25 STORY PLUNGE TO END HER LIFE

Miss Sandra Rappe, 71 years old, plunged 25 stories to her death yesterday from the 28th floor apartment at 179 Lake Shore drive. She was employed as a maid by Mrs. David Stern. Police found Miss Rappe's body on a third floor parapet of the Drake towers next door. She had left a note reading, "I am miserable and see no other way out. Can find no cure." A sum of money was left with the note for a niece in Houston, Tex.

Every Monday!
Dick Haymes
whose heart-throb songs will thrill you in "Here's to Romance"... with David Broekman's Orchestra, the Chorus, and Jim Ameche.
EVERY MONDAY EVENING
7:35 C. W. T.
STATION WCFL
Evening in Paris
FACE POWDER

From New York's Distinguished
. . . . Club 21 . . . .
Gathering Place of Headline Personalities
A NEW Radio Program
"ED SULLIVAN ENTERTAINS"
The nationally known newspaper columnist talks about and talks with people in the news.
CBS • STATION WBBM
MONDAY 6:15 P. M.
MENNEN
BRUSHLESS SHAVE
"It's a cream—not a grease"

HIGH SCHOOL
At Home!
Many Finish in 2 Years
No classes, no time wasted going to and from school. Thousands select the American School each year. All books furnished. School established 45 years.
AMERICAN SCHOOL—Loop Office, Suite 814, 7 So. Dearborn, STAte 2314. Chicago, Ill.—Eves.. Phone Tri. 2794. Without obligation, send me your FREE Descriptive Booklet E. T. 97.
NAME ....
ADDRESS .... CITY..........

You trust its quality

DRINK Coca-Cola 5¢

Individually Styled
PERMANENTS
Triumph Oil-Infused
$4.25 Reg. 5.75
Let us give you this oil-infused wave designed to recondition your hair and enhance its natural luster. Double-heavy pads are used for extra protection.
Special Oil Croquignole Wave
One of the finest permanents available at a budget price. $2.85
With or Without Appointment
Michael's Beauty Salon
36 W. Randolph—Phone Dearborn 3372

—8 Neighborhood Salons—

1949	Lawrence	● Lon. 8831
7916	S. Ashland	● Tri. 7117
7900	Kenwood	● Reg. 8770
2216	E. 71st Street	● Dor. 6232
6234	S. Western	● Rep. 1184
6330	S. Halsted, Neisner's	● Eng. 2702
634	Davis St., Evanston	● Uni. 4303
1135	Lake St., Neisner's Oak Park	● Vil. 3410

THE GUMPS

GASOLINE ALLEY

WINNIE WINKLE

53 Debutantes to Make Bows, Tho War Will Curtail Parties

BY JUDITH CASS.

THE war may have taken its toll of debut parties, but this year's debutante list remains at about average. Fifty-three girls are listed, slightly less than the usual quota. Not all of them have definite party dates. Some already have had simple teas, and for many others teas and luncheons have been planned. So far, not one dinner or supper-dance has been announced, because war time entertaining is limited to the most unpretentious of parties. Also, it is doubtful if enough young men could be mustered for a large dancing party. The list follows:

Kyle Adams	Florence Curtis	Jere Manierre	Diana Prosser
Martha Ashby	Betty DeLescaille	Mary E. Metcalf	Marget Reynolds
Kathleen Ball	Marian Duncombe	Joan Mitchell	Jean Scharin
Joyce Berry	Suzanne Ford	Joan Monroe	Barbara Shannon
Gwenyth Bingham	Nancy Fulton	Nancy Nock	Peggy Sheldon
Nancy Buell	Anne Hardy	Betty Peabody	Mary L. Steinhoff
Irina Cantacuzene	Ann Harvey	Dorenda Penfield	Barbara Straw
Janet Carr	Peggy Hill	Virginia Penfield	Sallie A. Thomas
Marion Carry	Barbara Ives	Carol Piamondon	Joan Van Buren
Frances Chamberlin	Dodie Law	Graziella Polacco	Connie Wallace
Isabel Chamberlin	Eugenia Lynde	Anne Porter	Alice Warner
Louise Chamberlin	Kathleen Lyon	Mary E. Price	Deborah Wilder
Kirby Coleman	Jane McKenna	Helen Priebe	Dorothy Wrigley
			Louise Young

Romantic News.

At a tea on Saturday in their home in Sheridan road, Mr. and Mrs. Edward J. Collins announced the engagement of their daughter, Dorothy, to Aviation Cadet F. Charles Duryea Jr. of the army air forces, son of Mr. and Mrs. Duryea of Detroit, Mich. Miss Collins, a graduate of Pine Manor, is a senior at Northwestern university. Her father is a widely known pianist and composer, and she is a granddaughter of Oscar F. Mayer. Cadet Duryea attended Northwestern before entering the service and at present is stationed in Miami, Fla.

Mr. and Mrs. George West Wilson of Glencoe announce the engagement of their daughter, Elizabeth, to Lt. Clinton Giddings Rogers of the army air forces, son of Mr. and Mrs. John D. Rogers of Navasota, Tex. Lt. Rogers attended the University of Texas. He is stationed at Lowry field, near Denver, Colo.

Announcement is made of the marriage last Saturday in Savannah, Ga., of Miss Dunwody Martin, daughter of Dr. and Mrs. Robert Vincent Martin of Savannah, to Lt. [j. g.] S. Donald Bernard Anderson, son of Mr. and Mrs. Albert B. Anderson of Evanston. The bride attended Armstrong college in Savannah and the University of Georgia. Lt. Anderson attended Colgate university and was graduated from Northwestern university. He is stationed in Savannah.

Today's Calendar.

The season of committee meetings is on. Members of the Chicago committee of the Arden Shore association will meet for luncheon today in the Drake to talk over final plans for the committee's annual benefit, a Yankee Doodle party, on the night of Oct. 9 at the Drake.

Members of the Beverly Hills Center of the Infant Welfare society earned $3,000 during June, July, and August, they will be told at the fall business meeting today in the home of Mrs. Eugene E. Gamble of South Hamilton avenue. During the summer members worked salvaging used articles from the Beverly Hills community and reselling them at the Roseland Thrift shop, which the center operates at 11445 South Michigan avenue for the support of the Cornell Square Infant Welfare station. Because of the further curtailment of gasoline allowances, which hinders the collection of donations for the shop, plans are being made to establish receiving centers thruout the community so that the hoped-for quota of $10,000 for the year will be assured.

Plans for the annual Misericordia Hospital benefit breakfast on Oct. 31 in the Drake will be discussed by members of the executive board when they meet for luncheon today at the Chicago Athletic association. Mrs. Maurice W. K. Byrne will act as hostess. Mrs. J. Paul Fogarty is general chairman of the benefit, with Mrs. Charles Holland as co-chairman. Some of the other members of the committee are Mrs. James B. McCahey, Mrs. Edward J. Quinn, Mrs. Harry Ramshaw, and Mrs. Raymond Tennes.

* *

* *

Garden Club of Illinois to Hear U. S. Aid Today

The Garden Club of Illinois will hold the last of its series of summer meetings today in the Woman's club of Winnetka. In charge of the program is Mrs. Rolla S. Pribble of Evanston, chairman on conservation, who will present B. B. Clark, state conservationist with the United States department of agriculture. Mr. Clark will tell of efforts to combat soil erosion, illustrating his lecture with slides. Mrs. Raymond Knotts will preside.

* *

Credit Women to Dine.

The Credit Women's club of Chicago will have Wilbur Helm as guest speaker at a dinner meeting tomorrow evening in the Top of the Town restaurant, 185 North Wabash avenue.

Vacation Over at Federated Club Quarters

Regular department meetings will be resumed this week after the summer recess at the Illinois Federation of Women's Clubs headquarters, 30 West Washington street. First to schedule sessions are the garden and music departments, both assembling at 2 p. m. tomorrow and presenting programs which will be open to all federation club women interested in the work of either group.

The garden department, of which Mrs. Harry H. Messick of Charleston is chairman, has arranged for a lecture by Willard N. Clute of the Indiana Botanical Gardens at Indianapolis. Mr. Clute taught for 25 years in Chicago high schools and at one time was on the faculty of Butler college.

"Study Books, Not Nature" will be the theme of his talk. The program will include piano selections by Mrs. Doris Weber Essig. Department plans to be discussed are a war garden diary scrapbook contest and a series of garden meetings in different parts of the state. Mrs. Frank Barta of Palos Heights will serve as program chairman and hostess for the afternoon.

The music department meeting will be conducted by the department chairman, Mrs. Gwen M. Jones of Pontiac.

Members of the state board of directors will gather from all parts of Illinois Wednesday for their annual fall meeting, a two day conference on federation business and war projects. The women will dine that evening in the Swedish club, 1259 North La Salle street, and later will attend a special audition of the state program bureau at the Uptown Players center. Mrs. Walter M. Rennie will preside at the board sessions. The Wednesday dinner is in charge of Mrs. Burton A. Noyes, vice president of the northern region. The program bureau is headed by Mrs. Lawrence J. Cashman.

* *

Grace Hemingway, Artist, to Address Women of Rotary

Grace Hall Hemingway will address the women of the Rotary Club of Chicago at a fall opening luncheon Wednesday in the Sherman hotel. An artist in her own right, Mrs. Hemingway is the mother of Ernest Hemingway, the novelist. Mrs. Robert Thomson of Geneva will preside. On the staff of new officers serving with Mrs. Thomson this season are Mrs. Sarkis H. Nahigian, Evanston; Mrs. John Marshall, Elmhurst; Mrs. R. F. Dudman, Wilmette, and Mrs. Gilbert L. Deane, Mrs. T. B. Gallagher, Mrs. J. H. Hutton, Mrs. H. R. Park, Mrs. D. A. Raggio, Mrs. C. G. Stiles, Mrs. W. M. Ward, and Mrs. J. E. West, all of Chicago.

* *

Betty Browning Marshall Gives Travelog Tonight

Betty Browning Marshall, former TRIBUNE writer, will talk on Guatemala and show her color motion pictures of the country for the American Daughters of Sweden when the group gathers at 8 o'clock tonight for its first fall meeting in the auditorium of the People's Gas Light and Coke company, 122 South Michigan avenue. The club is headed this season by Miss Nellie Fredeen, who succeeds Mrs. George I. Q. Johnson in office.

* *

Jubilee in River Forest.

The Woman's club in River Forest will open its 50th anniversary year with a golden jubilee tea at 2 p. m. tomorrow in the clubhouse. There will be a musical program.

AT GUILMONT'S . . .
The famous "COLD WAVE" PERMANENT
Enjoy the most gloriously natural looking of all permanents—with soft waves and beautifully curly ends. And think of the comfort of this famous wave—with no heat or inconvenience of any sort. Here, indeed, are permanents as you like them . . . even if your hair is the difficult kind.
Call ANDover 2480 for your appointment today
GUILMONT & PETERS
Suite 705 Marshall Field Annex Bldg.
Over 30 years at this address

A New, Different Way
TO REDUCE
• Refreshing
• Relaxing
A rhythmic motion that builds vitality, soothes and refreshes, as it reduces. Easy, pleasant—entirely different principle from other methods. No drugs, rollers, electricity or exertion.
Fifty Famous Salons Throughout the United States
For FREE TRIAL
Phone FRAnklin 0340
STAUFFER SYSTEM
211 N. Michigan Avenue
OPEN EVENINGS

Even Scarecrow Gets a Thrill at Lake Forest Garden Club's Harvest Fair

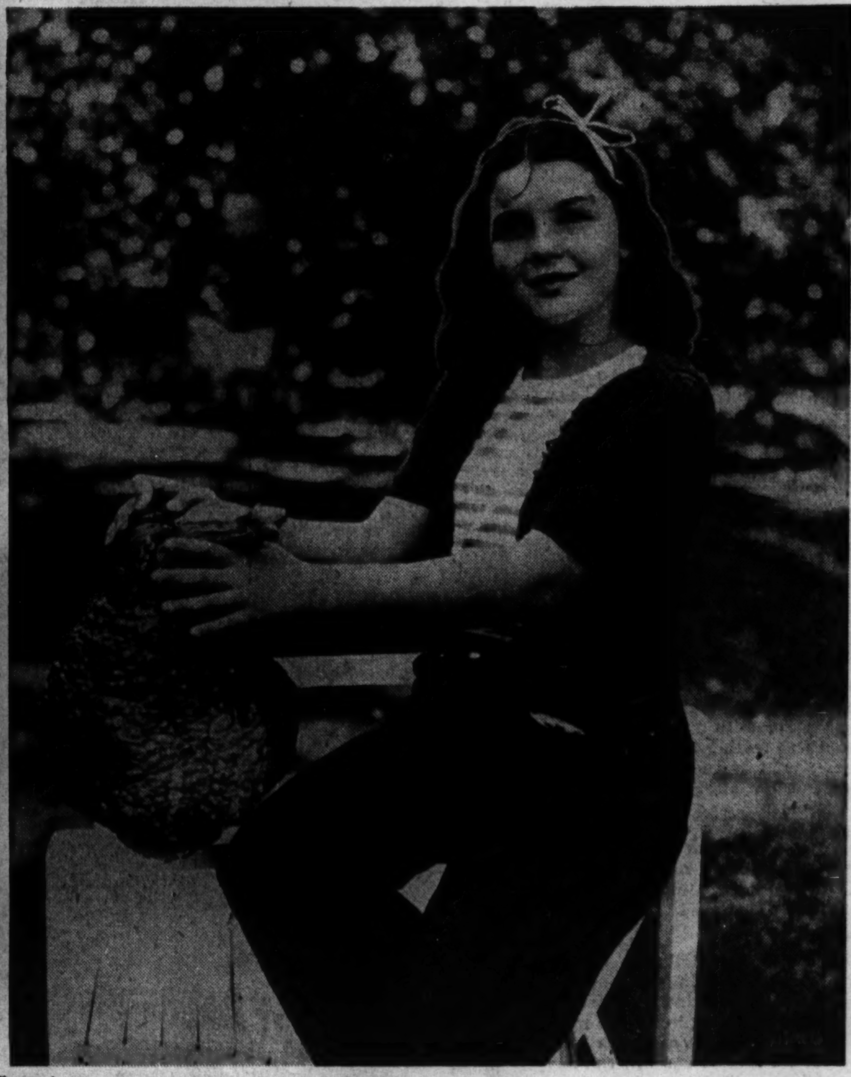

[TRIBUNE Photos.]

Left: Miss Joyce Cummings with a very swanky rural swain, Mr. Scare Crow, at the Lake Forest Garden Club's Harvest Fair. The scarecrow, incidentally, is the handiwork of Mrs. George R. Martin of Winnetka. Right: Miss Jane Dennehy with 14 pound squash grown by her mother, Mrs. Thomas C. Dennehy.

One Good Day Offsets a Rainy One at Benefit

BY HARRIETT PRIBBLE.

A SPARKLING autumn day with full blown clouds scudding across a blue sky made the Lake Forest Garden club's hopes come true for a successful opening on Saturday of its two day harvest fair. Altho the weather man refused to coöperate yesterday, the crowds that visited the Lake Forest estates of the Walter S. Brewsters, Mrs. William E. Clow, Thomas E. Donnelley, and the Joseph M. Cudahys on the opening day gave an unmistakable stamp of success to the benefit. Mrs. Edward D. Shumway and Mrs. Harold C. Smith, clocking early arrivals at the gate of Covin Tree, the Brewster estate, counted 541 adults and 90 children in the first four hours.

Luncheon on Saturday was an alfresco affair served from long tables on the Donnelley terrace by Joyce Cummings, Ellen Ryerson, Betty Swift, Hollis McLaughlin, Fanny Day Farwell, Joan Templeton, Rowena Carpenter, and some of their pretty young contemporaries. Many of the guests followed the example of Mrs. Thomas C. Dennehy and her daughter, Jane, who ate picnic fashion on the lawn.

The grape arbors bordering the Brewsters' June garden formed a natural canopy over the table settings, among which the judges awarded ribbons to those done by Mrs. James Hopkins, Mrs. Cecile Coverley, Hubert Ropp, and Mrs. Ernest A. Hamill II. For her blue ribbon winner Mrs. Hopkins used a stunning fringed chartreuse cloth, twin centerpieces of red and green tomatoes and pineapple stalks in crystal containers, crystal plates and rust and salmon napkins.

The vegetable booth, presided over by Mrs. Champ Carry, proved a magnet for male gardeners who compared notes before mounds of waxy tomatoes and green peppers. Mrs. Bernard F. Rogers' mixed vegetable arrangement was judged the best in its class. Other blue ribbons went to Mrs. A. Watson Armour's melons, Mrs. Owen Barton Jones' onions, Mrs. J. G. Sample's eggplant and Indian corn entered by Wolfie, Marty, and Charles Beck.

Gardeners from various north shore estates who judged the classes of miscellaneous flowers shown in the Brewster greenhouse awarded "firsts" to Mrs. Albert D. Williams, Mrs. Robert Carton, Mrs. Cudahy,

[Continued on page 28, column 4.]

Chantilly
A Gorham Pattern
The Six Most Used Pieces for One Complete Place Setting. Only $20.99.
How Easy to Have Lovely Gorham Silver!
Now Carried in Our Chicago and Evanston Stores
TATMAN
Famous for China
625 N. Michigan Av., Chicago
707 Church St., Evanston

White Collar GIRL

BY RUTH MACKAY

White Collar Cousins.

"Women have tipped the scales for victory. I have made that statement already in public, and I can repeat it with absolute conviction. We could not have done without them." This is the statement of Ernest Bevin, minister of labor for Great Britain.

"Look at the statistics," suggests Mr. Bevin.

In Britain today more than 44 per cent of the workers in aircraft and motor vehicle industries are women; approximately 60 per cent of the workers in large airframe factories are women; nearly all the employes in light engineering and electrical equipment are women; factories employ from 70 to 90 per cent women, and the ordnance factories manufacturing high explosives are entirely staffed by women.

British women are in every essential service. Railroads have more than 100,000 women workers. The postoffice employs 125,000 women. Some 200,000 are on the farms. A recently compiled list shows 107 different jobs in shipbuilding filled by women, ranging from coppersmiths to riveters; vessels have sailed out to sea with electrical wiring done entirely by women; marine engines have been installed, and boats varnished by women.

Minute, painstaking tasks, such as adjusting the hairsprings of service stopwatches, have fallen to the lot of British women. And huge tasks such as driving giant overhead cranes of molten metal, also have been assigned to them. These are the jobs our white collar cousins, bombed out of their security, have undertaken.

"None of the axis powers has

Dear Diary BY BECKY

Reg. U. S. Pat. Off.: Copyright, 1943, by The Chicago Tribune.

succeeded in getting their women to work like this. . . . In Britain the government hardly needed to ask. Women were ready before the government," concludes Mr. Bevin.

Bank President.

Re women bank presidents:

There is more than one woman bank president. We also have one in our small town of Leiters Ford, Ind., Mrs. Olive D. Haschel, who has been president of the Leiters Ford State bank for several years.

DOROTHY OVERMEYER.

Blondes and Brunettes.

Among the many things I can't afford I count pecans,
Reserved seats at football games and blon's;
But my health is good and when I ruin it,
I'll do so in the company of a white collar bruinette.

THE YOUNGER ELDER.

Coming Up.

Our suggestion box is really filled now with tips on what constitutes a good woman supervisor—so you'll be hearing from us 'ere long.

THE 3D FLOOR BACK.

Complaint Dept.

Those gals who figure out how many words they can write using one hand on each side of the typewriter should be in the court reporting business and *both* hands would be so busy 12 hours a day they wouldn't have time for such foolishness. COURT REPORTER.

POWELL'S SALON
FIRST in FASHION
A Traina-Norell Original . . . beautifully sculptured of black crepe . . . bodice and huge bow of grosgrain ribbon . . . one of many creations by the most outstanding American designers—sizes 10 to 20.
$89.95
POWELL'S 700 NORTH-MICHIGAN

U. S. Leaders of University Women Meet

Presidents of the state branches of the American Association of University Women will open a four day meeting today in Washington, D. C.

Discussions will cover war work opportunities for women with college training; protection of children and of childhood education in war time; measures to curb inflation; means for developing an informed public opinion on international affairs now and after the war; function of the arts in a war period; war time adjustment in higher education for women, and means for continuation of the association's fellowship program for advanced research among outstanding women scholars.

Since May, 1941, members of the association have contributed $43,000 for university women war refugees, of which $33,000 has been disbursed in France, England, Finland, Sweden, Palestine, Switzerland, Shanghai, Istanbul, Lisbon, Manila, Hawaii, Canada, and Alaska.

Fashion Show Is Seen Again in Retrospect

BY REA SEEGER.

Here are the things that make a fashion show—highlights that leave important impressions:

Decisively straight silhouettes in which sharp contrast is provided by a dull black skirt topped with a flame red wool jacket, the curved revers of which are faced back with striped black and red.

Slim, dull black dress parade costumes made of a minimum of adhesively clinging crepe plus a fragile top of black lace over flesh colored sheer.

Rustling satin dresses and suits with unforgettable elegance.

Reed slender dinner gowns with a deep slit up the center and very short shoulder cap sleeves in streamline, gleaming with green and green-gilt sequins.

Charming lace gowns, provocatively feminine, and spattered with hundreds of glinting sequins sewed hither and yon over the lacy pattern.

If you crave romance, combined with a distinctive quality of wearableness, look in on the new fall collection designed by Madame Sophy, for here is a superb collection, designed expressly for American women and their individual activities. There are smooth suits and coat costumes, one-piece dresses of compelling simplicity and silhouette—the test of any designing genius, and war time versions of gala clothes both long and short. You'll see fine handwork, inspired use and contrast in color and fabric, restrained yet effective accent of victorian braid and passementerie ball fringe, tassels, and beading, and many models twinkling with tiny gleams of jet.

All-wool daytime dress, suavely fashioned to snap the figure lines into a perspective, are miracles of slim perfection, the dresses any woman will buy and wear day after day, altering daily by clever use of costume accessories.

* *

Home Economics Business Women to Dine Thursday

The Chicago Home Economics Women in Business will make a social occasion of their opening fall meeting, gathering at 6 p. m. Thursday for a dinner at the Normandie house in Tower court. It will be one of the few sessions in the party spirit, however. Mrs. Beth Bailey McLean, the chairman, has announced this is to be an "all out for war" year for the group of professional women.

Assisting Mrs. McLean in directing activities will be Miss Alice Cooley, Mrs. Dorothy Cooley Thompson, Mrs. Mary Lowell Schwinn, and Miss Dorothy Gill, all members of the executive committee. Miss Bernice Dodge will have charge of the group's vocational guidance service. The social committee will be headed by Miss Winnifred Cannon, who will be assisted by Miss Elizabeth Ann Dickinson, Miss Margaret Sauer, Miss Lydia Cooley, Miss Elizabeth Lynahan, Miss Norma Thompson, and Miss Monica Clark.

Downstairs at Stevens
Stevens
State near Washington
Downstairs at Stevens
Open Monday, 12 to 9 P.M.

5.95
Tailored for days and nights of action
Flannel Slacks
(60% wool—40% rayon)
Cut-to-fit slacks that will hold their man-tailored look through an active round of steak fries, war work and bowling. Turn to slacks for comfort and freedom-of-action. Make Stevens Budget Shop your slacks headquarters. This pair in Gray only. Sizes 12 to 20. 5.95. Rayon flannel shirt sketched comes in Blue, Maize, Red and White. Sizes 32 to 38. 3.95
Mail and phone orders invited!
Downstairs—State
Chas. A. Stevens & Co.
Budget Shops

Downstairs at Stevens
Stevens
State near Washington
Downstairs at Stevens
Open Monday, 12 to 9 P.M.

10.95
Background Dress
simple, versatile, valuable to a fall wardrobe!
Accent on fall . . . with an autumn leaf motif stitched on the elegantly-slim midriff of this basic-type "dressy" dress. Important enough for spotlight appearances . . . simple enough for informal afternoons—its bracelet-length sleeves and V-neckline provide a perfect backdrop for your "dramatic" jewelry. In rich fall colors—Green, Purple, Luggage and Black. Sizes 12 to 20. 10.95
Sorry, no mail orders!
Downstairs—State
Chas. A. Stevens & Co.
Budget Shops

Downstairs at Stevens
Stevens
State near Washington
Downstairs at Stevens
Open Monday, 12 to 9 P.M.

36.95
100% Wool "Teddy Bear" Fleece
(Cotton backed)
lines this warm wool box coat!
The soft, fluffy lining of this coat is so pretty you'll be tempted to show it all the time. It's warm and soft as fur—but not bulky. Done in your favorite classic boxy style with stitch trimming. Black coat with Red lining, Black with Nude, Brown with Brown. Sizes 12 to 18. Also in Junior sizes. 36.95
Sorry, no mail orders!
Downstairs—State
Chas. A. Stevens & Co.
Budget Shops

Looking at Hollywood

By Hedda Hopper

Hollywood, Cal., Sept. 12 [Special].—Unless the signs and portents at Warner studio are all misleading, Jack Carson is about to realize the fruition of an old puppy love—on the screen. Long before Jack dreamed of movie stardom, he was a worshiper of Joan Crawford. The other day he met Joan for the first time in Warner's Green room and confided sotto voce to a pal: "Boy, there is the most wonderful girl in the world. And what wouldn't I give to play in a picture with her!" Well, the Warner gossipmongers now assure me there's a mighty good chance it'll come off. Studio's really up against it for personable leading men [no, Jack, I'm not handing you a backhanded compliment] and the fast traveling Carson man is likely enough to hit the double bull's eye—play opposite Crawford—and win her! He's going about with his fingers crossed hoping to be finished with his chores in "Shine On, Harvest Moon," within a couple of weeks, at which time Joan's "Night Shift" is due to start.

Hot Love Story.

"Night Shift" is the sizzlingest poem of passion Warner's has put out in some time. A love story against the background of an airplane plant, with tomorrow's history unfolding between clinches and caresses. Crawford, I'm told, is moving into her new set at Warner's clothed in an unfamiliar humility that becomes her well. She rejected Paul Muni's plush lined, pastel walled dressing room for a backlot parking space where she's having her own private portable quarters transported—the one Metro gifted her with after "The Women" and "A Woman's Face" coined such mints.

Stardom for Bob.

With Richard Haymes going great guns at Twentieth-Fox, young brother Bob skyrockets to quick stardom in Columbia's "Rhapsody in A-Flat," one of the quickest climbs on record. Recruited from Freddie Martin's band, Bob scored sweetly in "Is Everybody Happy?" with Ted Lewis' band. You haven't seen this one yet but quite a lot of talent hungry radio execs have and they're dangling tickets embellished with impressive figures before the juvenile Haymes. . . . And Columbia's undertaking a further venture in grooming Shelley Winter, a Broadway rookie, who was seen and heard in "Rosalinda," to share the lead in "Rhapsody" with Bob.

Soldierettes.

Happened by stage 16 at Twentieth Century to watch Bruce Humberstone putting 64 well rounded young femmes thru their paces in one of the prettiest scenes I've looked in on this year. It's for Betty Grable's "Pin-Up Girl," the grand finale, and shows Betty leading her 64 scantily costumed gang of babes thru the entire United States army manual of arms using specially made rifles. . . The huge sound stage has been made over into a replica of the capitol at Washington, with the girls dancing and parading on the steps, the famous dome and the Washington monument as background and cloud effects in technicolor. Reminds me of that familiar old phrase: "It's magnificent—but it's not war."

It's in the Air.

And a stopoff at Universal for a chat with Loretta Young, who's just got well into her new one, "When Ladies Fly." This is about the WASPS, who used to be the WAFS, and don't be a bit surprised if it comes up with "The Wasps" as the final title. Perfect, I think. . . . Had some words, too, with Diana Barrymore, who's being hailed as the new Barrymore in more ways than one. She's changed her hair from very dark to golden brown and it does something for her. When Diana was feeling her way—and her oats—she was a bit difficult at times. Now all of a sudden she's become conscious that we're fighting a tough war and the boys at the Victory committee tell me she can't do enough. Also her general improvement isn't hurt any by the fact that she's shed 15 pounds.

Anniversary.

Evelyn Ankers tells me that she and Richard Denning are observing their first wedding anniversary quite simply, living in a $40 a month flat on Dick's $152 a month salary as yeoman second class in the navy. She's doing all the family washing, including his uniform "whites." Incredible, but true, Evelyn swears. Can't get servants, so decided to go the whole way in the simple life. She's in "When Ladies Meet," too.

Quite a scintillant cast of cuties, all begging Walter Wanger to let 'em dress up in bareback clothes for at least one sequence and Walter wavering with an eye cocked to the spell of glamor.

Short Snorters.

Bette Davis reports back to Warner's next week to prepare for "Mr. Skeffington" after going east for the funeral of Arthur Farnsworth. . . . Ida Lupino knocked flat by wisdom tooth trouble and very worried because she hasn't heard from husband Louis Hayward in eight weeks. Louis is a captain with the United States marines in that very active South Pacific sector. The war department reassured Ida that men on remote battle duty don't have much of a chance to write but she's lovingly sending off a letter a day and praying between times. . . .

[Copyright: 1943: By The Chicago Tribune.]

Arché Club Gives Benefit Bridge Party Wednesday

The Arché club will give a benefit dessert bridge party and entertainment at 1 p. m. Wednesday in the home of Mrs. LeRoy J. Zorn, 5000 East End avenue. Enrico Claussi, tenor, will sing, accompanied by Mrs. Hattie Krause at the piano, and Mrs. Frank Newton Gage will give a book talk. Members of the arrangements committee are Mrs. Lawrence J. Lindsay, Mrs. Griffith Stuart Bixby, Mrs. John M. Herr, Mrs. Daniel W. McFall, and the club president, Mrs. George W. Webster Jr.

"Luck of the Devil"

By Elizabeth York Miller

Copyright: 1943: by Elizabeth York Miller

INSTALMENT XXXI.
GOLDIE QUESTIONED.

Goldie merely transferred the money gift from lunch yesterday to late last night.

"Was that all Mrs. de Santos wanted to see you about?" the inspector asked.

"Yes, sir," Goldie replied.

"Was there anybody else there? Or was Mrs. de Santos alone?"

Suspecting a trap, Goldie told the truth.

"Why—er—yes, sir. I believe the gentleman's name is Mr. Conyers. He used to live in 142."

The manageress said, "I thought so!"

Goldie was questioned a little more. Did Mrs. Santos and Mr. Conyers seem to be on friendly terms? How was Mrs. de Santos dressed?

Goldie, feeling herself to be on dangerous ground, replied that she didn't notice anything special, and she thought Mrs. de Santos had on a pink dress.

And then she said: "What's it all about, anyway?" Surely she had a right to know that. It wouldn't seem natural if she wasn't curious.

The inspector apparently ceded her the right to know.

"Mrs. de Santos is dead," he said. "She's been shot, but it must have happened some time after you saw her. Thank you very much, Miss Banks. There will be an inquest and you will be summoned for a witness. I'll have to ask you not to discuss this in any way with other members of the staff here, or anybody else."

Goldie stumbled back to her room and there was the other girl, returned from the air raid shelter, sleepily getting out of her zipper suit, and into bed.

"Where have you been all this time?" she asked with a yawn. "I didn't see you in the shelter."

"I went down to the ground floor," said Goldie.

The girl yawned again and was asleep in a moment.

But Goldie lay there shivering, going over in her mind all that the inspector had asked her and what she had said in reply.

Also, the might-have-beens; for instance, if she had said Mrs. de Santos was alone when she went up to the flat. If she had said that, she might easily have been proved a liar, for how could she tell they didn't already know that Ronnie was there? Just like him to sneak in without the porter's noticing.

But now, unless Goldie was very much mistaken, he was going to be wanted for murder, altho the inspector had not put it exactly like that.

And then she realized something that had also occurred to Ronnie; she realized that probably she was the only person in the world who could save Ronnie from the gallows—or send him there by a short cut.

Ronnie Banks got a lift on a lorry part of the way back, but he was far too cunning to let it take him within a mile of his destination.

It was daylight, now, but not very bright, and a drizzle of rain had started. He was well soaked thru by the time he reached the familiar alleyway and scaled the garden wall. Yes, Mum had left the key on the nail outside the scullery window, but she had not gone to bed.

He found her asleep in her sagging old chair.

For a moment, an unselfish pang struck him—almost a pang of remorse. She looked so old and tired and defenseless, with her jaw dropped and her shoulders bent.

"God's trewth——" he muttered, "I hope she goes before I do—luck or no luck—and then she'll never know."

But Mum woke up and instantly he was her innocent, wronged boy again, needing comfort and lots of attention.

He scolded her for sitting up, and she scolded him for getting so wet.

She trotted upstairs to fetch the warm dressing gown and slippers he said he had left with her, and he stripped off his damp clothes and sat in her chair while she made up the fire to warm him and put on the kettle.

She didn't ask him any questions, for she knew he was in trouble, and even if he were minded to confide in her, she didn't want to be told about it.

When she had got some bread and butter and hot tea down him, he did tell her something.

He said he couldn't think how it had happened, but Goldie was on his track, hounding him for money, and threatening to denounce him to military, who still were under the impression that he was a deserter from the army.

If Goldie came here—or anybody else, for that matter—looking for him and asking questions, Mum must deny she had set eyes on him.

"But what if it's the police and they search the house like they did before?" she asked.

"O, I won't be here," he assured her. "I'm just going to snatch a little shut-eye, and then I'm off again."

The old woman's heart sank.

"Where to, son?" she asked, her voice faltering.

"Can't say, but I'll likely let you know later."

In his own mind he intended to head for the industrial Midlands and pick up what he could. He had heard there were people who, for a price, could supply anybody like himself with a false identity card and ration book. Trust him to nose around and find out.

He shaved off his newly acquired mustache, washed himself and redressed in one of his old suits. It was shabby, but more trustworthy for his purpose than any suit of Alan Conyers'.

[Continued tomorrow.]

MURDER stalks thru a darkened cottage in the English countryside. Can Wren Dancey escape before she meets the fate of the others? Don't miss Alice Campbell's exciting new mystery novel, "The Chimney Crashed," starting next Monday in the Chicago Tribune.

MOTION PICTURES DOWNTOWN

OPEN 8:45 A. M.
Chicago's hit — the jack-pot for love — for laughs — for adventure — for sheer delight
CARY GRANT in the story he chose himself "Mr. Lucky" with LARAINE DAY
CHARLES BICKFORD • GLADYS COOPER • ALAN CARNEY • HENRY STEPHENSON
RKO RADIO
2nd week.
Plus NEW MYSTERY "THE FALCON IN DANGER" With TOM CONWAY
Back the Attack — BUY WAR BONDS 3rd WAR LOAN
BOTH THEATRES! RKO PALACE Randolph at La Salle — RKO GRAND Clark nr. Randolph

NOW! THE GREATEST SHOW IN CHICAGO Two Mighty Screen Hits That Have EVERYTHING ROMANCE! MYSTERY! MUSIC! GLAMOUR! STARS! 2 FIRST-RUN FEATURES 7:45 A.M. CONTINUOUS
WOODS RANDOLPH AT DEARBORN
TERRIFYING DRAMA OF FORBIDDEN LOVE IN THE SHADOWY HALF-WORLD
GEORGE SANDERS MARGUERITE CHAPMAN in "APPOINTMENT IN BERLIN" ONSLOW STEVENS GALE SONDERGAARD
ROCHESTER ANN MILLER "WHAT'S BUZZIN COUZIN" FREDDY MARTIN AND HIS BAND
EXTRA ADDED LATE SHOWS 12 MIDNITE TO 6:00 A. M. MORNING IN ADDITION TO REGULAR PROGRAMS

Back the Attack! BUY WAR BONDS at Balaban & Katz Theaters 3rd WAR LOAN
CHICAGO — Open 9:30 A.M. Pr. Ch. 1 & 6 Late Show 9:45 P.M. — BOB HOPE BETTY HUTTON "Let's Face It" Paramount's scream — IN PERSON! Ted LEWIS with his ORCHESTRA
APOLLO — Open 8:45 A.M. Pr. Ch. 1 & 6 Late Feat. 10:40 P.M. — 4th week "STORMY WEATHER" LENA HORNE • BILL ROBINSON • CAB CALLOWAY & BAND
GARRICK — 2 features Open 8:45 A.M. Late Feat. 9:50 P.M. — 4th week BING CROSBY • DOROTHY LAMOUR "DIXIE" plus Watch out for killers! "FIGHTING SEA MONSTERS"

Paramount presents "FOR WHOM THE BELL TOLLS" — 75c Inc. Tax 8 A.M. to 6 P.M. $1.10 thereafter Late Show 10:45 P.M.
Into two days... and two nights these lovers crowded the joys, tears, dangers and devotion of a life time! ...and Chicago is crowding the theater to see it and cheer it with unprecedented eagerness!
Gary COOPER Ingrid BERGMAN From Ernest Hemingway's novel Akim Tamiroff • Katina Paxinou
STATE LAKE — 2nd WEEK in technicolor!

★ ★ BUY WAR BONDS ★ ★

SOUTH
A FREE TICKET TO THE HOLLYWOOD BOND CAVALCADE TO ALL BOND PURCHASERS AT WARNER BROS. THEATERS CONVENIENT TO YOUR HOME! BACK THE ATTACK! BUY WAR BONDS!
AVALON 79th at Stony—Free Parking — Doors Open 1:30 BOB HOPE Dorothy LAMOUR "THEY GOT ME COVERED" "Red" SKELTON Lucille BALL "DU BARRY WAS A LADY"
CAPITOL 79th at Halsted — Doors Open 1:30 PAT O'BRIEN Randolph SCOTT Anne SHIRLEY "BOMBARDIER" —Plus— ALAN LADD Loretta YOUNG "CHINA"
STRATFORD 63rd-Hals.-The Bumsteads "IT'S A GREAT LIFE" Geo. Raft in "BACKGROUND TO DANGER"
BEVERLY 95th-Ashland—Free Parking Fay Bainter, Frank Morgan, Mickey ROONEY, "THE HUMAN COMEDY"
JEFFERY 71st-Jeffery / RHODES 79th-Rhodes / OGDEN 63rd-Ashland — Mickey Rooney Frank Morgan in Wm. Saroyan's "THE HUMAN COMEDY" George Sanders "THEY CAME TO BLOW UP AMERICA"
GROVE 76th-Cottage / HIGHLAND 79th-Ashland — Roddy McDowall (in Technicolor) "MY FRIEND FLICKA" Chester Morris "HIGH EXPLOSIVE"
HAMILTON Thrillers "SPY TRAIN" Plus "CRIME DOCTOR"
COSMO "YOUNGEST PROFESSION" "TWO TICKETS TO LONDON"
SHORE 75th-Kingston / FROLIC 55th-Ellis — Virginia Weidler Lana Turner, Robert Taylor, Greer Garson "THE YOUNGEST PROFESSION" Donald O'Connor "MISTER BIG"
OAKLAND "SEVEN DAYS' LEAVE" "BEHIND PRISON WALLS"
"MET" "CAPTIVE WILD WOMAN" and Donald O'Connor in "MR. BIG"
BACK THE ATTACK! BUY WAR BONDS at Balaban & Katz Theaters 3rd WAR LOAN
TIVOLI Easily Reached by Street Car, "L" and Bus — Op. 1:00—Deanna DURBIN-Joseph COTTEN "HERS TO HOLD" Plus HENRY FONDA—MARY BETH HUGHES "OX BOW INCIDENT"
SOUTHTOWN Easily Reached by Street Car, "L" and Bus — Open 1:15—BOB HOPE-DOROTHY LAMOUR THEY GOT ME COVERED Plus RED SKELTON—LUCILLE BALL DU BARRY WAS A LADY
TOWER That LADD Is Loose Again! ALAN LADD LORETTA YOUNG, "CHINA" & PAT O'BRIEN Randolph Scott, Anne Shirley, "BOMBARDIER"
MARYLAND MICKEY ROONEY in "THE HUMAN COMEDY" Plus GEORGE SANDERS, ANNA STEN in "THEY CAME TO BLOW UP AMERICA"
REGAL ★ In Person! On Stage! Open 11:00 A. M.—40c to 1:30 P. M. COUNT BASIE With His Swing Orchestra of Hot Stars! Featuring MR. "FIVE-BY-FIVE" Himself JIMMY RUSHING In a Jive STAGE REVUE with Jingle On Screen: Franchot Tone, "PILOT NO. 5" Also LATEST ALL-AMERICAN NEGRO NEWS
KIMBARK COOL—6240 Kimbark—Op. 12:30 Robert PAIGE, "GET GOING" Warner Baxter Marg. Lindsay "CRIME DOCTOR" ROY ROGERS, "BORDER LEGION"
MICHIGAN 55th-Mich. LUCILLE BALL VICTOR MATURE, "SEVEN DAYS' LEAVE" RODDY McDOWALL, "MY FRIEND FLICKA" LATEST ALL-AMERICAN NEGRO NEWS
JACKSON PK. Edw. Arnold, V. Weidler, "YOUNGEST Profession" Victor MATURE LUCILLE BALL "7 DAYS LEAVE"
HIGHWAY 63d-Western—Virginia Weidler, "YOUNGEST PROFESSION" DONALD O'CONNOR, Gloria JEAN, "MR. BIG"
MARQUETTE 63d-Kedzie—Michele Morgan "2 TICKETS TO LONDON" VICTOR MATURE, "SEVEN DAYS' LEAVE"
STATE MICHIGAN AT 119TH PL.—Roddy McDowell, "My Friend Flicka," and George Sanders, "They Came to Blow Up America"
COLONY 59th-Kedzie—PRESTON FOSTER, "MY FRIEND FLICKA" Geo. Sanders, "They Came to Blow Up America"

MOTION PICTURES DOWNTOWN
ROOSEVELT STATE NEAR WASHINGTON 8:45 a.m. to 1 40c inc. tax Pr. Ch. 1 & 6 p.m.
THEY WERE EXPENDABLES... THEY ARE UNFORGETTABLES! 13 fighting heroes against a jungle full of Japs! BATAAN MGM's triumph ROBERT TAYLOR THOMAS MITCHELL GEORGE MURPHY LLOYD NOLAN 2nd SMASH WEEK!
America's Amazing Movie Theatre STUDIO VAN BUREN at MICHIGAN AVENUE The Greatest Picture Ever Made "Gone With the Wind" FULL LENGTH! UNCUT! 9:45 A. M. Continuous to Midnite
World PLAYHOUSE COOL Cont. from 11:15 a. m.—410 S. Mich.—30c to 2 p. m. 2 GREAT MOVIES 5th Week! Leslie Howard 'SCARLET PIMPERNEL' "GHOST GOES WEST" ROBERT DONAT
RIALTO 30c to 1 P. M. STATE & VAN BUREN BIG STAGE SHOW with SANDRA SEXTON in Person! PLUS SCREEN— "TAHITI HONEY"

TONIGHT 7:30 P. M. 7 EXTRA ACTS OF AMATEUR VAUDEVILLE plus regular stage and screen show ORIENTAL RAND. NR. STATE
RUSS MORGAN and His ORCHESTRA "Music in the Morgan Manner" featuring MARY OSBORNE WALTER LINK MUSIC MASTERS JANA STAGE Plus PAUL GERRITZ RUTHIE BARNES
SCREEN 1st Showing WHO IS THIS WOMAN that MEN NEVER FORGET and ALL WOMEN ENVY? "SOMEONE to REMEMBER" John CRAVEN Mabel PAIGE OPEN 10 A. M. 27c to 1 P. M. 31c to 6:30 50c After, plus tax
MONROE MONROE AT DEARBORN LATEST NEWSREELS GEORGE RAFT BRENDA MARSHALL "Background to Danger" TYRONE POWER "CRASH DIVE" TECHNICOLOR
CLARK CLARK AT MADISON MIDNIGHT SHOW "SOMEWHERE in FRANCE" (HIGHWAY THROUGH HELL) CONSTANCE CUMMINGS-ROBERT MORLEY CHESTER MORRIS "HIGH EXPLOSIVE" JEAN PARKER

NORTH
BACK THE ATTACK! BUY WAR BONDS at Balaban & Katz Theaters 3rd WAR LOAN
UPTOWN BROADWAY LAWRENCE Easily Reached by Street Car, "L" and Bus — Starts 2:05—JOAN FONTAINE—CHAS. BOYER 'THE CONSTANT NYMPH' Plus Authentic War Record of Kiska Attack! 'Report from the Aleutians'
GRANADA SHERIDAN & DEVON Easily Reached by Street Car, "L" and Bus — Open 1:30—Henry FONDA—Mary Beth HUGHES "OX BOW INCIDENT" Plus LAUREL & HARDY Full-Length Riot! "JITTERBUGS"
RIVIERA BROADWAY LAWRENCE Easily Reached by Street Car, "L" and Bus — Starts 2:05—BOB HOPE—DOROTHY LAMOUR 'THEY GOT ME COVERED' Plus TOM CONWAY—HARRIET HILLIARD 'FALCON STRIKES BACK'
CENTURY / NORSHORE / NORTOWN / PANTHEON / BELMONT — ALAN LADD LORETTA YOUNG WILLIAM BENDIX "CHINA" & JOE SAWYER WILLIAM TRACY "Yanks, Ahoy"
LAKESIDE 4728 Sheridan / CINE' 2516 Devon — DONALD O'CONNOR "MISTER BIG" & "2 TICKETS TO LONDON"
Fury-Maddened She-Monster! COVENT / HOWARD — 'Captive Wild Woman' 'Wings Over Pacific'
• JULIAN 918 Belmont—Opens 1:30 Johnny Mack Brown "SIX GUN GOSPEL," LEON ERROL COMEDY DON "Red" BARRY, "IN OLD CHEYENNE" "DAREDEVILS OF WEST"
• SHERIDAN 4038 Sheridan Road Tyrone Power, Ann Baxter, 'CRASH DIVE' Technicolor Plus 'SALUTE for THREE'
• VOGUE 3812 Broadway / • DEVON 6225 Broadway — MICKEY ROONEY Fay Bainter, F. Morgan "THE HUMAN COMEDY" "HIGH EXPLOSIVE"
BUCK'M 3319 N. Clark St. / • N. CENTER 4031 Lincoln — RODDY McDOWALL "MY FRIEND FLICKA" Geo. Sanders, Anna Sten "THEY CAME TO BLOW UP AMERICA"
• MODE 3912 Sheridan Rd.—Opens 1:30 MADELEINE CARROLL, HENRY FONDA, 'BLOCKADE' Andy Devine, Leo Carrillo, "ROAD AGENT"
• 400 6746 Sher. Lana Turner, Robt. Young, "SLIGHTLY DANGEROUS" Joan Davis, "2 SENORITAS FROM CHICAGO"
• BIOGRAPH 2433 LINCOLN—Open 12:45 LUCILLE BALL, "SEVEN DAYS' LEAVE," GREER GARSON Walter Pidgeon, "YOUNGEST PROFESSION"
• DAVIS 4614 LINCOLN—Opens 1:30 Lucille BALL, Victor MATURE, "SEVEN DAYS' LEAVE," GREER GARSON Walter Pidgeon, "YOUNGEST PROFESSION"
• ARGMORE 1040 Argyle—Op. 1:00 WALTER HUSTON, "MISSION TO MOSCOW" VAN HEFLIN, "TENNESSEE JOHNSON"
• VIC SHEFFIELD-BELMONT LUCILLE BALL, VICTOR MATURE, "SEVEN DAYS' LEAVE," GREER GARSON Walter Pidgeon, "YOUNGEST PROFESSION"
review 8:00—10:05 Cinema CHICAGO & MICHIGAN feature 6:15 8:20—10:25 Katharine Hepburn—Paul Lukas in the classic American picture LITTLE WOMEN
The Esquire William Saroyan's "THE HUMAN COMEDY" MICKEY ROONEY, FRANK MORGAN FAY BAINTER And THE ESQUIRE HOUR Feature at 2:31, 5:09, 7:37 and 10:10
ADELPHI Rog. Pk. 1039 20c 6 to 6:30 Held Over Franchot Tone, Ann Baxter, A. Tamiroff "5 GRAVES TO CAIRO" Lana Turner, Robt. Young, Walt. Brennan COMEDY SCREAM "Slightly Dangerous"
RIDGE 1550 Devon—Mat.—Op. 1:30 3—Big Features—3 RITA HAYWORTH, "JUVENILE COURT" J. Payne, "STAR DUST" & "SUN NEVER SETS"
CALO 5404 N. CLARK Open 1:30 '7 Days Leave' V. Weidler, "YOUNGEST PROFESSION"

UNITED ARTISTS RANDOLPH DEARBORN Open 8:45 a. m. Pr. Ch. 1 & 6 Late Feat. 10:15 p. m.
sing a song of romance! in an exciting whirl of rhythm... song... surprises! Judy GARLAND VAN HEFLIN "Presenting LILY MARS" MGM's triumph TOMMY DORSEY and his ORCHESTRA BOB CROSBY and his ORCHESTRA FAY BAINTER-RICHARD CARLSON
2 BEST AT THE McVickers MAD.-STATE OPEN 8:45 A. M. RED SKELTON LUCILLE BALL • GENE KELLY "Du BARRY was A LADY" PLUS MERLE OBERON BRIAN AHERNE in "FIRST COMES COURAGE" 25c to 1 p. m. 30c to 6:30
LA SALLE Madison-Clark. LATE SHOW Frank Morgan, Marsha Hunt MICKEY ROONEY "HUMAN COMEDY" "MY FRIEND FLICKA" RITA JOHNSON

SOUTH
MIDWAY Cot. at 63rd—1st So. Side Showing! STRICTLY FOR PLEASURE! Ann Corio, "Sarong Girl" Queen of Burlesque with Johnny 'Scat' Davis & Band What Every Yank Dreams of Finding in the South Seas—Inez Cooper, Exotic Screen Sensation as Nona OF THE Tropics in "WINGS OVER THE PACIFIC" Plus 3rd Hit! 'My Wife Is An Angel,' Allen Jenkins
★ RAY "CRIME SCHOOL" Humphrey Bogart "Girls on Probation," Ronald Reagan, Jane Bryan
★ V 47th-Drexel—3 Feats.—Madeleine Carroll, Henry Fonda, "Blockade," "House Across the Bay," Walter Pidgeon, "Girls in Chains"
★ ARK "RELUCTANT DRAGON" ALAN LADD BOGART-FLYNN RANDOLPH SCOTT, "VIRGINIA CITY"
★ WOODLAWN Op. 12:30—Last Time to See This Great Picture! CLARK GABLE CLAUDETTE COLBERT, "It Happened One Night" Ann Sheridan, George Brent in "Honeymoon for 3"
PICCADILLY ALWAYS COOL Alan Ladd, Loretta Young "CHINA" Pat O'Brien, Anne Shirley, Randolph Scott "BOMBARDIER"
HARPER "YOUNGEST PROFESSION" Lucille BALL, Victor MATURE, "SEVEN DAYS' LEAVE"
HYDE PARK KATHARINE HEPBURN, SPENCER TRACY, "KEEPER OF THE FLAME"
KEN 1225 E. 47th St.—Open 1:30—S. Hayward, John Carroll, 'HIT PARADE OF 1943' Rosalinda Russell 'FLIGHT for FREEDOM'
COMMERCIAL 9150 Com'rcial—Op. 9:30 COOL! Roddy McDowall, "MY FRIEND FLICKA" in color & Geo. Sanders, "THEY CAME TO BLOW UP AMERICA"
PARK 3955 So. Parkway—"CRIME DOCTOR" DOROTHY DANDRIDGE, Count BASIE & Orch., "HIT PARADE OF 1943"
LEX 1162 E. 63rd St.-Op. 12:30-Push Back Seats "Youngest Profession" V. Weidler, E. Arnold, "Seven Days' Leave"—Victor Mature, Lucille Ball
HARVARD 63rd-Harvard—Op. 5:45 P. M. Vic. Mature, "7 DAYS LEAVE" DONALD O'CONNOR, "MR. BIG"
RAMOVA 35th-Halsted—Preston FOSTER, "MY FRIEND FLICKA" Chester Morris, Jean Parker, "HIGH EXPLOSIVE"
CORAL 95th-Cicero—Op. 6—Free Parking Victor Mature, Lucille Ball, "Seven Days' Leave" & V. Weidler, "Youngest Profession"

WEST
BACK THE ATTACK! BUY WAR BONDS at Balaban & Katz Theaters 3rd WAR LOAN
MARBRO MADISON CRAWFORD Easily Reached by Street Car, "L" and Bus — Open 1:00 CHARLES BOYER JOAN FONTAINE "The Constant Nymph" Technicolor Report of Bombing of Kiska Report from the Aleutians
PARADISE Open 1:30 PAT O'BRIEN, ANNE SHIRLEY, "BOMBARDIER" & Pierre Aumont, "ASSIGNMENT in BRITTANY"
Cent. Pk. / STATE / SENATE / MANOR — MICKEY ROONEY "HUMAN COMEDY" & CHESTER MORRIS "HIGH EXPLOSIVE"

NORTHWEST
MONT CLARE GRAND AVE AT HARLEM TYRONE POWER ANNE BAXTER Dana ANDREWS "CRASH DIVE" .. in color Plus PIERRE AUMONT, SUSAN PETERS "Assignment in Brittany"
ALAMO 3639 CHICAGO AVENUE MICKEY ROONEY "THE HUMAN COMEDY" Chester Morris, Jean Parker, "High Explosives"
GRAND 3433 W. North—Op. 6:00; Sts. 6:15 Big Cast—"Youngest Profession" Victor Mature Lucille Ball 'SEVEN DAYS LEAVE'
TIFFIN "HUMAN COMEDY" MICKEY ROONEY 'HIGH EXPLOSIVE' C. MORRIS J. PARKER
NITA 2915 Milw.—Op. 1 P.M.—Frank Sinatra, Tommy Dorsey & Orch., "SHIP AHOY" "Destry Rides Again," Jas. Stewart, Marl. Dietrich
LOGAN Milw.-Sawyer—Op. 1:30—Lucille Ball, V. Mature, "7 DAYS' LEAVE" EDW. ARNOLD, "YOUNGEST PROFESSION"

NORTHWEST
BACK THE ATTACK! BUY WAR BONDS at Balaban & Katz Theaters 3rd WAR LOAN
HARDING MILWAUKEE & SAWYER Easily Reached by Street Car, "L" and Bus — OPEN 1:30 ★ HENRY FONDA ★ MARY BETH HUGHES "OX BOW INCIDENT" Plus LAUREL & HARDY "JITTERBUGS"
CONGRESS Open 1:30 / GATEWAY Open 1:30 — ALAN LADD LORETTA YOUNG "CHINA" & "YANKS, AHOY"
TERMINAL / CRYSTAL / BILTMORE / BELPARK — MICKEY ROONEY "HUMAN COMEDY" & CHESTER MORRIS "HIGH EXPLOSIVE"
Will Rogers Open 1:15. Virginia Weidler "YOUNGEST PROFESSION" & Lucille Ball, Victor Mature, "7 Days' Leave"
PORTAGE Blood Oath of Russia's Youth! "BOY FROM STALINGRAD" & "Highway Thru Hell" (Somewhere in France)
DRAKE Open 1:30. DONALD O'CONNOR, GLORIA JEAN, "MISTER BIG" & Michele Morgan, "2 TICKETS TO LONDON"
ADMIRAL • ROSALIND RUSSELL, "FLIGHT for FREEDOM" & JOHN CARROLL, "HIT PARADE OF 1943"
• LIBERTY 3703 FULLERTON—Open 1:30 ZANE GREY'S GREATEST, ALAN LADD "LIGHT OF WESTERN STARS"—Russ Hayden "SANTA FE TRAIL," ERROL FLYNN OLIVIA DE HAVILLAND—VAN HEFLIN 'DAREDEVILS of the West' No. 10—SUPERMAN
• EMBASSY 3940 Fullerton / • IRVING 4003 Irving Park — Lucille Ball, Victor Mature "SEVEN DAYS' LEAVE" Greer Garson, Walt. Pidgeon "THE YOUNGEST PROFESSION"
• AVON 3327 Fullerton—Walter HUSTON, Ann Harding, 'Mission to Moscow' VAN HEFLIN, "TENNESSE JOHNSON"
• CROWN 1607 W. Div.—Opens 10 A.M. "HIGH EXPLOSIVE" and MICKEY ROONEY 'THE HUMAN COMEDY'
RIVOLI 4380 ELSTON Open 5 P. M. Fred MacMurray, Rosalind Russell, "Flight for Freedom" plus "Hit Parade of 1943"

NORTH
BRYN MAWR At Bryn Mawr 'L'-Op. 1 p.m. VICTOR MATURE in "SEVEN DAYS LEAVE" & Virginia Weidler Edw. Arnold, "YOUNGEST PROFESSION," with Robt. Taylor, Walter Pidgeon, Greer Garson
LANE COURT Opens 1:30 Armitage at Clark COOL DONALD O'CONNOR, "MR. BIG," Gloria JEAN VICTOR MATURE, "SEVEN DAYS' LEAVE"
WINDSOR 1225 N. Clark—Open 1:30 COOL! Roddy McDowall, Preston Foster, "MY FRIEND FLICKA" in color & Geo. Sanders, "They Came to Blow Up America"
ROSEWOOD 1823 Mont.—Sts. 2—COOL "Cross Country Romance" John Carrol, "HIT PARADE OF 1943" F. Bartholomew, 'Tom Brown's School Days'
DE LUXE 1141 Wilson Ave.—Virginia Weidler "YOUNGEST PROFESSION" "7 DAYS LEAVE," Lucille Ball, Victor Mature

WEST
• AMERICAN 8 N. Ashland / B'DY STRAND 1641 W. Roosevelt — RODDY McDOWALL "MY FRIEND FLICKA" GEORGE SANDERS "THEY CAME TO BLOW UP AMERICA"
• JOY 1611 W. Roose. JOHNNY MACK BROWN, "6 GUN GOSPEL," "HIGHWAY THRU HELL" from "Somewhere in France" & COLOR CARTOON
• CRAWFORD 19 S. Crawford Avenue DOUBLE-THRILLER, "HIGHWAY THROUGH HELL" from "SOMEWHERE IN FRANCE" "BEHIND PRISON WALLS"
• BYRD Mad.-Cicero LUCILLE BALL, VICTOR MATURE, "SEVEN DAYS' LEAVE," GREER GARSON Walter Pidgeon, "YOUNGEST PROFESSION"
• WEST END 121 N. CICERO AVENUE EDW. G. ROBINSON, Humphrey Bogart, "BROTHER ORCHID" Vic. Mature, Betty Grable, "HOT SPOT"

WEST
LINDY 1710 W. Mad.—3 STOOGES OPEN 12 — ANDY CLYDE LAUREL & HARDY, "FLYING DEUCES" JOE E. BROWN, 'SHUT MY BIG MOUTH'
4 STAR 2418 Madison — 6 BIG HITS News, 2 Cartoons, Musical Western DONALD O'CONNOR in "MR. BIG" Plus "TWO TICKETS TO LONDON"
MADLIN 1910 W. Madison GREER GARSON WALTER PIDGEON LANA TURNER, "YOUNGEST PROFESSION" LUCILLE BALL, "SEVEN DAYS' LEAVE"
IMPERIAL Open 12:30—LUCILLE BALL, Vic Mature, "7 DAYS' LEAVE" Big House Secrets—"BEHIND PRISON WALLS"
CENTURY 1421 W. Mad—"DODGE CITY" Errol FLYNN, Ann SHERIDAN, Ronald Reagan, Dead End Kids, "Hell's Kitchen"
MARSHALL SQ. 2875 Cermak Rd.—Op. 12 "MY FRIEND FLICKA" "THEY CAME TO BLOW UP AMERICA"

• SUBURBAN •
MAYWOOD
LIDO DOORS OPEN 12:30 "CHINA" ALAN LADD LORETTA YOUNG WILLIAM BENDIX Pat O'Brien Randy Scott "BOMBARDIER"
AUSTIN
PLAISANCE 466 N. Parkside—JOHN CARROLL, Susan HAYWARD "HIT PARADE OF 1943" ROSALIND RUSSELL "Flight For Freedom"
SYMPHONY Mat. Daily—Virginia Weidler "YOUNGEST PROFESSION" VICTOR MATURE in "SEVEN DAYS' LEAVE"
ROCKNE 5825 W. Div. Van Heflin-Barrymore Open 6 P. M. "Tennessee Johnson" Walter Huston & Ann Harding, 'Mission to Moscow'
B&K IRIS Open 6. Kill! Destroy! Annihilate Nazis! "BOY from STALINGRAD" & Van Heflin, Ruth Hussey, "Tennessee Johnson"
PARK 15c to 6:30—MAUREEN O'HARA Chas. LAUGHTON, "JAMAICA INN" ALICE FAYE, JOAN DAVIS, "TAILSPIN"
AUSTIN ALICE FAYE, JOHN PAYNE, "Great AMERICAN BROADCAST" Sonja Henie, Tyrone Power, "SECOND FIDDLE"
OAK PARK
LAMAR Marion at Lake Street "L"—Op. 1:30 WM. TRACY, "YANKS, AHOY" ALAN LADD in "CHINA"
TOWN Roosevelt at Austin—Open 1:30 EDWARD G. ROBINSON, "THUNDER IN THE CITY" ERROL FLYNN, "THE SEA HAWK"
SOUTHERN 828 S. Oak Park Avenue ROSALIND RUSSELL, Fred MacMurray, "FLIGHT FOR FREEDOM" Freddie Martin & Orch., "HIT PARADE OF 1943"
LAKE LAKE and MARION STS. "THEY CAME TO BLOW UP AMERICA" Roddy McDOWELL, "MY FRIEND FLICKA"
GLEN ELLYN
GLEN VICTOR MATURE, LUCILLE BALL, Ginny Simms, "SEVEN DAY'S LEAVE" Virginia Weidler, "YOUNGEST PROFESSION"
BERWYN
B&K BERWYN Mickey Rooney, Frank Morgan, "Human Comedy" & Chester Morris, "HIGH EXPLOSIVE"
ELMWOOD PARK
ELM 7540 Grand Ave.—Open 1:00 "Two Tickets to London," Alan Curtis, BRENDA JOYCE, B. FRASER, "THUMBS UP"

WAUKEGAN & GOLF RDS.
HEAR IT WITH TRUE SOUND ON YOUR OWN PERSONAL SPEAKER!
Uncut! Complete! GONE with the WIND IN TECHNICOLOR
ONE SHOW ONLY AT 8 P. M. AT WAUKEGAN AND GOLF RDS. DRIVE-IN
FOREST PARK
FOREST Doors Open 1:00—Mickey ROONEY, Frank Morgan, "HUMAN COMEDY" Chester Morris, Jean Parker, "HIGH EXPLOSIVE"
LA GRANGE
B&K LA GRANGE MICKEY ROONEY in "HUMAN COMEDY" & CHESTER MORRIS in "HIGH EXPLOSIVE"
ELMHURST
YORK Mickey Rooney, Frank Morgan, "THE HUMAN COMEDY" Chas. Morris, Jean Parker, "HIGH EXPLOSIVES"

NO MAN'S LAND
TEATRO Open 5:45—25c to 6:30 Loretta Young ALAN LADD, "CHINA" Pierre Aumont, Susan Peters "Assignment in Brittany"
EVANSTON
B&K VARSITY Starts 1:45 RED SKELTON LUCILLE BALL "DU BARRY WAS A LADY" Plus BRIAN AHERNE—MERLE OBERON "FIRST COMES COURAGE"
STADIUM STARTS 2:00 'Mr. Big' Donald O'Connor M. MORGAN A. CURTIS "2 Tickets to London" ADDED—OUR GANG COMEDY
B&K VALENCIA Starts 2:00 "MR. BIG" With DONALD O'CONNOR plus "TWO TICKETS TO LONDON" with Michele Morgan, Alan Curtis
CORONET Starts 6:30 Leslie Howard "MISTER V" plus ERROL FLYNN, BRENDA MARSHALL, "FOOTSTEPS IN THE DARK"
HIGHLAND PARK
ALCYON 'The Human Comedy' MICKEY ROONEY—FRANK MORGAN "LITTLE ISLES OF FREEDOM" CHARLES BOYER, Narrator
WILMETTE
WILMETTE Open 6:15—20c to 6:30 Mickey Rooney, Frank Morgan, in William Saroyan's "THE HUMAN COMEDY" & CHESTER MORRIS, "HIGH EXPLOSIVES"
GLENCOE
GLENCOE Open 6:15—20c to 6:30 Mickey Rooney in William Saroyan's "HUMAN COMEDY" & CHESTER MORRIS, "HIGH EXPLOSIVES"
VILLA PARK
VILLARD Rosalind Russell, "FLIGHT FOR FREEDOM" JOHN CARROLL, "HIT PARADE OF 1943"
BLUE ISLAND
NEW LYRIC Op. 1 'My Friend Flicka' with Roddy McDowall and Preston Foster

Cooking Editor Requests Only Signed Letters

TODAY'S $5 PRIZE RECIPE

Corn Relish.
[Serves four.]

- cup cooked corn, cut from cob
- table spoons diced green pepper
- 1 tablespoon minced pimiento
- cup chopped celery
- 2 tablespoons diced onions
- ½ teaspoon salt
- ⅛ teaspoon pepper
- 1 tablespoon vinegar
- ¼ cup French dressing
- 1 bunch watercress, coarsley cut

Combine all ingredients except watercress and chill thoroly. Add watercress or another salad green just before serving.

MRS. VIRGIL COTTRELL, Hicksville, O.

Send your favorite recipe to: Recipe Contest, Chicago Tribune.

BY MARY MEADE.
[Copyright: 1943: By The Chicago Tribune.]

When readers write to my department for menus, recipes, or other material which pertains to food and cooking, their letters are answered individually. It is not possible to answer them in this column. There are far too many of them.

Unsigned communications usually go into the wastebasket, but recently I received an unsigned letter from a person whom I should really like to help, altho it cannot be done thru this column as he [or she] requests.

This anonymous person who lives on a $30 monthly pension check, $13 of which goes for room rent, needs help in planning meals. The remaining $17 per month must buy personal needs as well as food. The limits of 16 red points per week for meats and fats is another problem in this case, more acute than usual because of the small budget.

If Anonymous will please write again, giving name and address, I shall try to be of assistance.

Readers who are entering recipes in our prize contest had better take note of the butter situation and send recipes which use little, if any, of this precious commodity.

All recipes received in the contest which do not win prizes are destroyed. We do not make use of them in any way. Once in a while a nettled contestant thinks we've used her recipe in the column without credit and without reward. Any similarity of recipes, in such a case, is coincidental, for the contest mail is handled entirely outside this office and separately from other mail addressed to this department. I do not see any contest recipes except those which are chosen for prizes by the judge, a competent, graduate home economist.

Dried eggs aren't generally available for civilian use, but apparently a number of homemakers have come into possession of some, for my department answers frequent requests about how to use them. As a rule, 2 tablespoons of whole powdered egg and 2 tablespoons water equal 1 fresh egg. The powdered egg may be used in any recipe calling for eggs, even cakes. Powdered egg whites have been used to make delicate angel cakes. A tablespoon of powdered egg white with 2 tablespoons of water approximates a fresh egg white.

Usually water and egg powder are mixed before using, but recent experiments on muffins have shown that the dried egg may be sifted with the flour in a muffin recipe and the necessary amount of water may then be added with whatever milk the recipe calls for. This is a simple way to do the mixing and apparently it produces as good muffins as could be made if the egg powder were rehydrated before use.

* *

Pick College Greeters.

Miss Barbara Milliken of Glencoe and Miss Marian Jackman and Miss Carol Somerville of Evanston are members of the senior committee that will welcome freshmen to Bradford Junior college, Bradford, Mass., when it opens tomorrow for its 141st year. Miss Milliken is president of the Dramatics club and Miss Somerville is president of the Christian Union at the college.

Mary Meade's Daily Food Bulletin

PROCESSED FOODS [blue stamps]: 48 points in R, S, T good thru Sept. 20. 48 points in U, V, W good thru Oct. 20.

MEATS, CHEESE, FATS, OILS [red stamps]: X, Y, and Z good thru Oct. 2. [Brown stamps, Book No. 3] 16 points in A valid Sept. 12, good thru Oct. 2.

SUGAR: Coupon No. 14, 5 pounds, good thru Oct. 31. Canning sugar: Coupons No. 15 and 16, 5 pounds each, good thru Oct. 31.

War Time Menu for Tuesday

BREAKFAST
Grapefruit
Pancakes [Packaged Milk]
Milk Coffee

LUNCH
Canned Vegetable Soup
Toasted Crackers
Cottage Cheese, Cucumber, and Radish Salad
Coconut Cookies, Chocolate Milk

DINNER
Barbecued Spareribs with Sauerkraut
Boiled Potatoes
Fresh Peach Salad, Mayonnaise
Rye Bread
Bakery Cup Cakes
Milk Coffee

Barbecued Spareribs: Wipe 2 pounds spareribs with a damp cloth. Sprinkle lightly with salt and put on a rack in an open roaster. Brown under the broiler, moderate heat. Make barbecue sauce as follows: Brown two sliced onions in fat, add ¾ cup catsup, 6 tablespoons vinegar, 6 tablespoons molasses, ¾ teaspoon salt, 4 teaspoons prepared mustard, ¾ teaspoon chili powder, and a little pepper. Remove ribs from broiler, baste with a third of the sauce, then put in a 325 degree F. oven. The rest of the sauce is added at intervals during two hours of roasting. The sauerkraut is heated separately.

New Modes in Aprons

War time has brought new dignity to aprons, those "uniforms" of the housewife, whose job these days is one of the most important. These two patterns make as many types of apron.

Style No. 2740 is designed for sizes 16 to 46. Size 36 requires 4⅛ yards of 35 inch fabric with ⅝ yard contrasting and 2¾ yards of edging.

Style No. 3172 is designed for one size requiring 1 yard of 35 inch material with 2½ yards of binding.

Each pattern is 10 cents, plus 2 cents for mailing.

Order Clotilde patterns from Chicago Tribune, P. O. Box 537, Grand Central Annex, NEW YORK CITY. Print name and address; state size. Each pattern is 10 cents, plus 2 cents for mailing. The pattern book is 15 cents, 10 cents if ordered with pattern.

Attractive Lapel Dolls

BY ELLEN BRUCE.

Woolen lapel dolls are attractive little items of adornment and may be made from various scraps in the wool pile. A dashing Mexican and a pair of peasant dolls can dangle gaily from a pin or lapel. The hats are crocheted and easy to create. It requires no time to form the wooly bodies, and the results are a perfect answer to the gift problem.

For instructions in crocheting the lapel dolls, No. 1208, send 10 cents in stamps or coin, plus 2 cents to cover mailing cost, to the Needlework Bureau, Chicago Tribune, 220 Fifth avenue, New York City.

Thru the Looking Glass

We're entering what should be a golden era for the woman who has been blessed by nature with a beautiful head, well set on good shoulders. The new hair style, as you have probably noticed, if you inspect advance fashion pictures with an eagle eye, is one that calls for a perfectly smooth line in front—no height at all, often not even a suggestion of a wave or curl, and with the hair in back either long or in a chignon.

This smooth line, which we rather imagine was inspired by the new, snug little bonnets, or cloches as much as by revolt against the pompadour which has been done to death, seems to us a better fashion for the woman with flawless features, or for the very young, than for the average.

The clear brow effect is handsome as anything IF the brow is clear and smooth, and the chignon is equally handsome if the neck on which it rests is rather long. And in either case, so far as we can see, this perfectly smooth, snug arrangement at the front calls for a good, well delineated mouth. The young can wear it very well. The average older woman, we suspect, will have to modify it.

There is no fashion more becoming to the woman who has reached the uncertain age than the upward line of a hairstyle, because it gives at least the illusion of lift to her facial contour. She, above all, should be careful not to go haywire over the smooth-in-front and down-in-back fashion. It's too trying. Hair off the neck and off the ears will usually suit her better. She can—and should—abandon all the height in front that has grown so tiresome, but she should keep as much of the effect of lift at sides and back as she and her hairdresser can contrive.

ELEANOR NANGLE.

SPLIT NAILS
DRY CUTICLE
35c Gartner's NAIL AID 65c $1.00
"Amazingly Effective"
Praised by leading Beauty Editors
Recommended by Better Manicurists
At Beauty Salons—Dept. and Drug Stores
A. W. GARTNER CO., 218 N. Canal St., Chicago

Dr. Israel Goldstein of New York Named Zionist President

Columbus, O., Sept. 12 (AP).—Dr. Israel Goldstein, rabbi of the B'nai Jeshurin congregation of New York and former member of the New York regional labor relations board, tonight was elected president of the Zionist Organization of America at its 46th annual convention.

Other officers elected included Dr. Solomon Goldman, Chicago, vice president.

Household Forum

By Louise Bargelt

Mrs. Fred A., Chicago — It is a help to me to hang a large paper clamp above my kitchen table at eye level. This holds my recipes at the same level and makes for easy reading.

Mrs. Thomas B., Chicago—I keep the walls around my sink well waxed and it only takes a moment to wash off spatterings of various kinds. I use a washable paint, of course, but even so the wax is a comfortable, added protection.

Mrs. Harry G., Benton Harbor, Mich.—I have saved myself from many a scorched finger by keeping a pair of pliers near the range. I use these to take baking tins out of the oven, to turn cakes, tins, etc.

Your Idea—NOW—Please!

ALL NEW! COMPANY OF 100 BIGGER AND BETTER!
TOMORROW! (Limited Engagement)
Direct from HOLLYWOOD! Featured in the New BETTY GRABLE Musical "PIN-UP GIRL"
Skating VANITIES
Staged and Directed by GAE FOSTER
Supervision FANCHON & MARCO
Tickets Now on Sale at Arena Box Office and at The Hub. MATINEE SUNDAYS
Res. Seats—75c, $1.10, $1.65 & $2.20 (Tax Incl.)
Saturdays—$1.10, $1.65, $2.20 & $2.75 (Tax Incl.)
SPECIAL ATTENTION TO MAIL ORDERS
Enclose self-addressed, stamped envelope.
CHICAGO ARENA
Erie, McClurg Ct. & Ontario Del. 8500

One Good Day Offsets a Rainy One at Benefit

[Continued from page 21.]

Mrs. Jones, Mrs. Henry Isham, and Mrs. Harry B. Roberts.

In the Cudahy greenhouse J. G. Skidmore arranged red carnations and ivy in old pewter vases to win first place in the arrangement class for men only. Another blue ribbon went to Mrs. Montague Ferry, who massed pink tuberous begonias and their velvety leaves in a delicate crystal bowl for a dinner centerpiece.

Dahlias entered by Mrs. Thomas A. Connors, R. H. Netz, and William P. Martin were judged the best, and Arthur Amidei, Mr. Donnelley's gardener, took a blue ribbon for his gladioli.

Other spots on the Brewster estate which drew their quota of visitors were Mrs. Albert D. Farwell's herb market, a punch and judy show for the children, and a class of scarecrows, where Mrs. Arthur D. Welton Jr., and Mrs. MacCauley Carter invited visitors to "Cast your straw vote for your favorite scarecrow." France Forever was represented at the fair by Mrs. Brewster, who sold shares in a bright French scarf. Later that day the Brewsters' son, Lt. Edward L. Brewster, arrived at home on a 30 day leave after 16 months of service in the navy for a visit with his wife and family.

Proceeds from the fair, which was under the chairmanship of Mrs. Frederick A. Preston, assisted by the Brewsters' daughter, Mrs. Duncan Hodges, will go to civic enterprises in Lake Forest connected with war garden and nature work in the public schools.

* *

Nervous Child Requires Wise Management

BY GLADYS HUNTINGTON BEVANS.
[Copyright: 1943: By News Syndicate Co., Inc.]

As we were saying in a recent article, if your children are nervous, it may be that it's your own nervousness and lack of poise and calmness that are the cause of it all.

But let's assume that this is not true in your case, or that you have already begun to reform. What else can be done, directly and indirectly, to help your nervous child?

Certainly your own personal calmness and the serenity of your home life are paramount. By serenity I mean a number of things, not just the serenity of happy relationships, but that of the home "doings."

It is not good for a younger child to be taken calling or visiting when long, crowded journeys are involved.

None of this implies that children should live aloof. But these factors may add up to the creation of nervousness in a child, especially in a responsive, sensitive child.

Good food we take for granted as contributing to your child's welfare. Rest, in addition to all other forms of care, is a tremendously important consideration in helping your nervous child. Plenty of rest at night, a nap or rest in the daytime [and two rest periods can be arranged if you're ingenious], probably do more than any other one physical thing to soothe nerves, and restore poise.

* *

Manning Raps Plan for Episcopalian and Presbyterian Merger

New York, Sept. 12 (AP).—Bishop William T. Manning of the New York Episcopal diocese today urged abandonment, at least for the present, of plans to merge members of the Protestant Episcopal church and members of the "Northern" Presbyterian church into a single church organization. Predicting Episcopalian rejection of the proposed "basic principles" for the merger, he termed them "a proposal for the Episcopal church to accept essentially the Presbyterian form of the ministry, and so become a Presbyterian church."

* *

African Methodist Bishop to Tell of War Zone Trip

Bishop John A. Gregg of the African Methodist Episcopal church, who has just returned from the South Pacific war zone, will convene the annual Chicago conference tomorrow in Quinn chapel, 24th street and Wabash avenue. Bishop Gregg will speak at 8 p. m. Wednesday at a public meeting in DuSable High school, 49th and State streets. The conference will close on Sept. 19.

BEG YOUR PARDON

A South American revue, for the benefit of various war services, at Mercy High school, 81st street and Prairie avenue, will be held next Monday night, Sept. 20. A story in the metropolitan section of yesterday's CHICAGO SUNDAY TRIBUNE incorrectly said the revue would be held tonight.

Women in War Work

By Kate Massee

The nation's fighting men not only need nurses at the battle fronts, they need physical therapy aids here at home when they return wounded. If you are a physical therapist working in a civilian capacity, no matter how vital you consider your home front job, the army needs you more, and is offering you a second lieutenancy.

The army surgeon general is seeking 1,000 physical therapy aids who can offer the following qualifications: Not less than two years of college study with majors in either physical education or biological science, or completion of training with an approved school of nursing; completion of course in physical therapy at an approved school; age, up to 45; minimum height, 5 feet; minimum weight, 105 pounds; limited service acceptable.

The physical therapy aid's duties consist of administering and supervising physical therapy treatment, that is, massage, therapeutic exercise, electrotherapy, hydrotherapy, and thermotherapy, for the rehabilitation of wounded soldiers.

Second Lt. Ruth Harvey is shown wearing the physical therapy aids' street uniform of olive drab. She's on the staff at the Army Air Forces Technical Training Command's hospital in the old Chicago Beach hotel.

[TRIBUNE Photo.]

Second Lt. Ruth Harvey, physical therapy aid.

The army also needs 700 women dietitians, who will be commissioned second lieutenants. Qualifications for such commissions are: A degree from a college of recognized standing, with a major in food and nutrition or institutional management, and either completion of a training course for dietitians or two years' experience in an approved hospital. Women up to 45 years of age are acceptable, with minimum height of 58 inches, minimum weight of 100 pounds. Limited service is acceptable.

Women desiring to apply for commissions as physical therapy aids or as dietitians should apply in person to Maj. Samuel T. Phillips, room 1100, Civic Opera building, 20 North Wacker drive.

Mrs. Jana Krause, director of the nutrition service of the Chicago chapter of the American Red Cross, has announced that the first of the autumn nutrition classes will be opened this afternoon at headquarters, 529 South Wabash avenue, with others beginning thruout the week. Classes will meet once a week for eight weeks, and are scheduled on several days and at various hours. Afternoon sessions will meet from 1:30 to 4 and enrollees have a choice of Monday, Wednesday and Thursday. Evening classes are scheduled for 6:30 to 9, and will be conducted on Wednesdays and Thursdays. Registrations are being accepted now, and enrollments will close when registration is complete.

One event of major importance precedes by only a week another in the life of SPAR Mary Kennedy, officer in charge of procurement in the Chicago area.

Announcement was made yesterday that she had been promoted to the rank of lieutenant, junior grade, and on Sept. 18 she will become the bride of Lt. Robert W. Daly of the coast guard, son of Mrs. Charles L. Daly of Chicago.

The wedding will take place at 9 a. m. in the cathedral at St. Augustine, Fla., where Lt. Daly is stationed. Lt. Kennedy will wear the traditional white gown and veil instead of her uniform, and will be attended by Miss Florence Daly, the bridegroom's sister. Dr. J. J. Kennedy of Springfield, Mass., will give her in marriage, and the ceremony will be performed by Father Tillman, post chaplain.

[This department reports on women's war activities and answers questions regarding such activities.]

According to Culbertson

[Copyright: 1943: By Ely Culbertson.]

Valuable as the hold-up play is, it probably has cost more points than it has saved for the average player. This, of course, is because he is apt to employ it at the wrong time—when there is no particular reason to fear the suit being led but all the reason in the world to fear a shift of leads. For example:

North, dealer.
Both sides vulnerable.

NORTH
♠ 7 4 3
♥ K Q J 8
♦ K Q
♣ A 10 7 6

WEST
♠ K J 8
♥ 9 5 3 2
♦ 7 5 3 2
♣ K Q

EAST
♠ Q 10 6 5 2
♥ 7
♦ A 9 4
♣ J 9 8 3

SOUTH
♠ A 9
♥ A 10 6 4
♦ J 10 8 6
♣ 5 4 2

The bidding:

North	East	South	West
1 club	Pass	1 heart	Pass
2 hearts	Pass	2 no trump	Pass
3 no trump	Pass	Pass	Pass

The final contract was anything but ideal, exposed as it was to a spade lead. North would have been better advised to bid four hearts rather than raise the no trump.

West, having to select an opening lead, was far from happy. Clearly, there was no future in a heart lead, nor was a diamond much more attractive. Opening from the spade tenace seemed needlessly rash, hence, following the process of elimination, West decided to lay down the club king.

Naturally, declarer could not know that the position of adverse club honors blocked the defenders, but despite that ignorance he should not have hesitated over taking the first trick. Whatever danger lurked in the club suit was surely less than a shift to spades would represent for declarer. However, following his own ideas, declarer permitted the club king to hold. West needed no second opportunity; he promptly shifted to the eight of spades. On this trick, East made a splendid play: he declined to part with his spade queen, choosing instead to put in the ten-spot. Declarer held up his spade ace also, but to no avail. East returned a low spade and West carefully played his king underneath the ace. Declarer could not begin to take nine tricks without knocking out the diamond ace, and East promptly laid down his three good spades, thus defeating the contract two tricks.

It will be observed that if East had put up the spade queen, successful defense would have been impossible. This may lead some readers to feel that West should have led a spade honor rather than the eight-spot, but such an observation would be out of line. West was correct in leading the low spade because, for all he could know, East might have had the spade ace and declarer the spade queen.

Chicago Bridge Results

High scores in duplicate games last week:

Atlantic: Sec. A, 1—Mrs. C. H. Pearson-Mrs. G. Spang; 2—Mr. and Mrs. E. Mautner. Sec. B, N-S 1—Mrs. E. M. Jones-Mrs. A. Evans; 2—Mrs. R. Briggs-W. Stein. E-W 1—P. M. Spink-L. E. Woolf; 2—Mrs. W. Gallagher-Mrs. D. Hall.

Bridge Players: Sunday, N-S 1—Mrs. F. Arst-H. McDaniel; 2—Mr. Guckenheimer-Miss Berning. E-W 1—C. Chase-J. Lawler; 2—Mrs. M. Foley-J. Carlin. Monday, 1—Mrs. L. Mackie-Mrs. E. Jones; 2—Miss G. VanPatten-Mrs. Olga Pugh.

Buena: Saturday, N-S 1—Miss Berning-Mr. Guckenheimer; 2—Mr. and Mrs. F. Porter. E-W 1—R. Briggs-P. Briggs; 2—Mrs. M. Morrison-M. Schwarz. Wednesday, 1—L. Woolf-A. Szoeke; 2—Mrs. E. Gallagher-H. Hildebrandt.

Elms: 1—M. Kalish-J. Murray; 2—Mrs. J. Clark-Mrs. E. Jones.

Greenleaf: Tuesday, 1—Mrs. B. Arst-J. Lynn; 2—Mrs. O. Vogl-L. Woolf.

Jonquil: Thursday, 1—J. Lynn-H. McDaniel; 2—Mrs. B. Travelletti-A. R. Revell. Sunday, 1—Mrs. B. Arst-H. Hildebrandt; 2—Mr. and Mrs. Dave Smith, Appleton.

Oak Park: Friday, 1—Mrs. E. Cook-Mrs. P. Marks; 2—Mrs. C. Johnson-W. Ringer. Tuesday, 1—Mrs. E. Kersten-Mrs. R. O'Shaughnessy; 2—Mrs. H. Ramsey-C. Ryan. Wednesday, N-S 1—A. McFarlane-C. Ryan; 2—Mrs. E. Cook-Mrs. D. Koehler. E-W 1—C. Chase-D. Raymond; 2—Mrs. R. Faulkner-Mrs. P. Isaza.

Mayview: N-S 1—P. Griffin-C. Ryan; 2—Mrs. C. Johnson-J. Cummings. E-W 1—Mrs. A. Ollier-Mrs. O. Peterson; 2—Mr. and Mrs. P. Skemp.

B'nai B'rith Auxiliary.

The Haym Salomon B'nai B'rith auxiliary will resume monthly meetings with a business session and square dance at 8 p. m. Wednesday in the Hamilton hotel. Mrs. Paul Wilk will preside and Mrs. Eva Lieb will have charge of the program.

[ADVERTISMENT]
END CONSTIPATION THIS NATURAL WAY!
Millions now take Simple Fresh Fruit Drink instead of Harsh Laxatives!
It's lemon and water. Yes!—just the juice of 1 Sunkist Lemon in a glass of water—first thing on arising.
Taken first thing in the morning, this wholesome drink stimulates bowel action in a *natural* way—assures most people of prompt, *normal* elimination.
Why not change to this *healthful* habit? Lemon and water is *good* for you. Lemons are among the richest sources of vitamin C, which combats fatigue, helps you resist colds and infections. They also supply B₁ and P. They alkalinize, aid appetite and digestion. Lemon and water has a fresh tang, too—clears the mouth, wakes you up!
Try this grand wake-up drink 10 mornings. See if it doesn't help you! Use California Sunkist Lemons.

New under-arm Cream Deodorant safely Stops Perspiration
1. Does not rot dresses or men's shirts. Does not irritate skin.
2. No waiting to dry. Can be used right after shaving.
3. Instantly stops perspiration for 1 to 3 days. Prevents odor.
4. A pure, white, greaseless, stainless vanishing cream.
5. Awarded Approval Seal of American Institute of Laundering for being harmless to fabric.
Arrid is the largest selling deodorant
39¢ a jar
Also in 10¢ and 59¢ jars
Guaranteed by Good Housekeeping
ARRID

This Spy Film Ideal Vehicle for Mr. Sanders

"APPOINTMENT IN BERLIN."
A Columbia Picture.
Directed by Alfred E. Green.
Presented at Woods' theater.

THE CAST.

Keith Wilson	George Sanders
Ilse Preissing	Marguerite Chapman
Rudolph Preissing	Onslow Stevens
Gretta Van Leyden	Gale Sondergaard
Colonel Patterson	Alan Napier
Sir Douglas Wilson	H. P. Sanders
Bill Banning	Don Douglas
Babe Forrester	Jack Lee
Smitty	Alec Craig
MacPhail	Leonard Mudie
VonRitter	Frederic Worlock
Henri Bader	Steve Geray
Cripple	Wolfgang A. Zilzer

By Mae Tinée.

Good Morning!

A most exciting espionage melodrama. And a keen vehicle for the very smart George Sanders, who, refusing to be "typed" as a super sleuth, turned "The Falcon" series over to his brother, Tom Conway, and determinedly held out for varied and more important characterizations.

His resentment over the Munich pact is too much for R. A. F. Wing Commander Keith Wilson to keep to himself. He says right out loud and in many places just what he thinks—and is cashiered out of the service. . . . But there is one—Col. Patterson of the British Intelligence—who knows Keith for what he is—a loyal, brilliant and resourceful Englishman. Realizing that, in his present status, that of a bitter and disgraced officer, he can be of extreme value, Patterson engages Keith as a counter-espionage agent. And so the supposed renegade becomes of distinguished service to his country.

His activities run swiftly—and sometimes very sweetly—to a crashing, glorious climax.

Mr. Sanders is, as always, competent and completely believable. That old personality plus of his fairly sizzles.

Marguerite Chapman, playing a different sort of enemy femme, invests her portrayal with charm and suspense. She is beautiful and she is intuitive. Fine in important roles are Alan Napier, Gale Sondergaard, and Onslow Stevens.

The picture has been adeptly directed and staged and will delight the Sanders fans, of whom, in discerning circles, there are many.

See you tomorrow.

* *

Offer 40 Courses at Sheil School of Social Studies

Forty courses in social and physical sciences, languages, philosophy, and theology, all keyed to "education for a better world," will be given during the second year of the Sheil School of Social Studies, free adult education center at the Catholic Youth organization, 31 East Congress street. The term opens next Monday.

Hundreds of persons of many ages, creeds, races, and educational backgrounds last year attended the informal classes, lecture forums, and round table discussions at the evening school established by Bishop Bernard J. Sheil. Social problems of the day are studied and the various theories for their solution are evaluated in the light of Christian democratic principles.

AMUSEMENTS
BLACKSTONE AIR COOLED 7th & MICHIGAN — Pho. HAR. 8880 NIGHTLY AND SUN.
MATS. WED. & SAT. 55¢, $1.10, $1.65, $2.20
2nd RECORD YEAR!
STUART ERWIN & SKEETS GALLAGHER in "GOOD NIGHT LADIES!" A 3-ACT FARCE
Special Attention to MAIL ORDERS
EVE. PRICES: $1.10-$1.65-$2.20-$2.75 TAX INCL.
"LOUDEST LAUGH SHOW of the DECADE!"

HARRIS Air Conditioned NIGHTLY 8:30 MAT. WED. & SAT.
GEORGE ABBOTT'S KISS and TELL COMEDY HIT!
Regular MAT. SAT. Pop. Mat. Wed. $1.10 to $1.65
Evenings (Inc. Sunday) $2.75, $2.20, $1.65, $1.10 Saturday Matinee, $2.20, $1.65, $1.10

ERLANGER LAST 8 TIMES MAT. WED. & SAT.
SYLVIA SIDNEY and LUTHER ADLER IN CHARLOTTE BRONTE'S "JANE EYRE"
Dramatization by Helen Jerome
Prices—Eves. $2.20, $1.65, $1.10, 55c Mats. Wed. & Sat., $1.65, $1.10, 55c, Inc. Tax

SELWYN AIR COOLED EVES at 8:30 LAST 2 WEEKS
THE DOUGHGIRLS "Funniest Show in Three Years!" WALTER WINCHELL
SAT. MAT. ONLY—$1.10-$2.20

MAKES 'TOBACCO ROAD' BLUSH!
GREAT NORTHERN THEATRE 25 WEST JACKSON
MAID OF THE OZARKS 53RD SMASH WEEK

KIMBALL WEB. 4740 Jackson & Wabash 3RD THRILLING MONTH
GUEST IN THE HOUSE
"Astor's Company Hits Jackpot."—Tribune
EVES. 8:30 Exc. Mon. 83c to $2.20 AIR COOLED MAT. SAT. & SUN. 3:00 55c to $1.10

On Wedding Trip

MRS. CHARLES DRUECK JR.

Mrs. Charles Drueck Jr. is the former Alice Lucille Finch, daughter of Mr. and Mrs. George Conrad Finch of Iroquois, Ill. Following their marriage on Saturday in the home of the bride's parents, she and Dr. Drueck left for a trip to Mexico City. Dr. Drueck Sr. of East 49th street was his son's best man, and Mrs. Carl F. Fischer of La Porte, Ind., served as matron of honor. Dr. Drueck Jr. and his bride will be at home on their return in East 56th street.

Sally Is Seeking 2 Walking Aids and a Tricycle

BY SALLY JOY BROWN.
[Activities of the Sally Joy Brown department are sponsored by Chicago Tribune Charities, Inc.]

We hope some reader can provide a tricycle for a child who has some difficulty in walking. Due to an illness in infancy, her legs are weak, and physicians have recommended the use of a tricycle in strengthening and exercising them. The address is on the northwest side.

Mrs. D. has also requested a walker for her youngest child, one year old. The family always had been self-supporting, until her husband had an accident, in which his spine was severely injured. He is now an invalid and unable to work. He receives weekly compensation payments of $22 a week, but since there are 10 in the family, that income provides little more than food. Clothing for the child also would be welcome. The address is on the northwest side of the city.

Mrs. M., who lives on the near north side, also would be glad to receive a walker for her baby. The child always has been frail and sickly, and as a consequence, has been very slow in learning to walk. The father is employed, but the family is a large one, and his earnings are not sufficient to provide more than food and shelter.

Mike Fritzel and Joe Jacobson present
Harry RICHMAN
America's Greatest Entertainer
With Jack Carroll at the Piano
BUSTER SHAVER with Olive and George Tiny Stars of Stage and Screen
The 3 Imaginators
Maclovia Ruiz
LOU BREESE and his orchestra
BLOSSOM LEE, Vocalist
The CHEZ PAREE ADORABLES in an All New FRED EVANS Revue
Coming Friday, Sept. 24th GERTRUDE NIESEN America's Swingheart
CHEZ PAREE 610 Fairbanks Ct. Delaware 3434

SEE THE HOLLYWOOD CAVALCADE OF STARS at Soldier Field, Thursday Evening, Sept. 18. A free ticket with every bond you buy in September, prior to September 17. Ask for your ticket when you buy your bond at any of the Bond Booths in Carson's. It's Hollywood's greatest show—with movie headliners and famous bands!

CARSON PIRIE SCOTT & Co.**

Store Hours Monday: 12 Noon to 9 P.M.

JOAN KENLEY *blouse*

Basic-simple suit company! Splendid foil for your choker pearls. White, pink, or maize rayon crepe with stitched front panel. 32-38.

3.00

Neckwear, First Floor.

BUSY SIGNAL *fall fashion*

Always busy, always being worn . . . certain fate for this spaghetti-fringed rayon crepe lovely. Black, blue, green, plum. 16½-24½.

19.95

Women's Moderately Priced Dresses, Fourth Floor.

ADVENTUROUS *daily double*

Excitement races with this gala wool and rabbit's hair 2-piecer. Ultra violet, moss green, flying blue; yarn pussy-willows on pocket. 10-16.

14.95

Little Dress Shop, Fourth Floor.

CURVETTE + CALOT *double header hit*

Copy of Sally Victor's rave. The 2-piece look has gone to your head! Includes curvette and calot that pair or solo! Wool felt, rayon velveteen. Black, brown, 12 gala hues.

Curvette, **3.50** *Calot,* **2.45**

Hat Box, Fifth Floor.

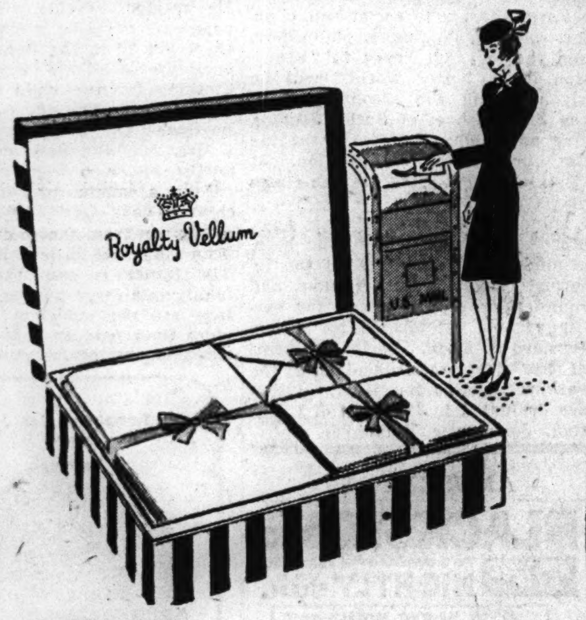

LETTERS *look good*

to the boys out there. Fine stationery at this price includes note and letter combinations, air mail paper, letter paper. White, colors.

1.00

Stationery, First Floor.

TIMELESS *treasure*

"Classic Lady" that will take you capably through the crowded hours of the day. Black, brown, blue, wine, green. 14-20; 16½-24½.

8.95

Daytime Dresses, Third Floor.

HEIGHT *of simplicity*

Bone-clean, fine shirtwaist look in a dress for today's life. Short or three-quarter length sleeves. Black, brown, blue, wine. 12-20; 38-42.

8.95

Daytime Dresses, Third Floor.

ROSE-STREWN *rayon crepe*

As quaint as Grandmother's wallpaper, as feminine as your sachet, and tailored for column-slimness. Blue, white, tearose. Sizes 32 to 40.

2.25

Lingerie, First Floor—"Under the Clock."

SHEER *cotton hankies*

Filmy squares for fresh pocket-appeal. Delicate floral prints, soft pastels, and extra large Porto Rican hand-embroidered "whites"! Each

29c

Handkerchiefs, First Floor.

PURPOSEFUL *wool dress*

keeps you warm, keeps you complimented, keeps you young. Green, blue, brown, gray, black coat dress of virgin wool. Sizes 16½-24½.

16.95

Budget Shop, Fourth Floor.

DISTINCTIVE *2 pc. dress*

Distinction of subtle cut, of fine fabric, of imaginative decor. Black or brown rayon crepe. 36-42. From a collection of two-piece dresses.

45.00

North Room Dresses, Fourth Floor.

SPORTKING *gabardine*

English-loomed wool gabardine in a handsomely tailored balmacaan that boasts a snap-in lining for snug warmth. Brown or beige. 9-15

59.95

Junior Miss Shop, Fourth Floor.

Chicago Daily Tribune
THE WORLD'S GREATEST NEWSPAPER
MONDAY, SEPTEMBER 13, 1943.

SUPERIOR 0200 PUBLIC INFORMATION SERVICE
0260 SPORTS BULLETIN SERVICE
0100 WANT ADS GENERAL BUSINESS
3 Tribune phone numbers for FASTER SERVICE

GREAT LAKES DEFEATS FORT RILEY, 20 TO 19

56,000 WATCH BEARS TROUNCE REDSKINS, 21 TO 14

In the WAKE of the NEWS

BY ARCH WARD.

DON'T be surprised if you see an entire new starting infield for the Cubs next spring. . . . Capt. Stan Hack probably will be standing by, and may be able to play another year, but he'll have a challenge, something he hasn't been given for about 10 years. When Slip Madigan, Iowa's new football coach, is grappling with a particularly tough football problem he spits on his hands and rubs them together in the manner of a man grasping an axe. . . . It isn't likely that the Cubs will have much dealing with the Cincinnati Reds this winter. . . . The Cubs paid a pretty penny for Billy Myers and several pretty pennies for Paul Derringer. . . . And look what happened. . . . Ray Patterson, basketball center at Wisconsin the last two years, has been discharged from the army and will return to Madison. . . . He will be the only regular available from last year's team. . . . He was among the first dozen high scorers in the Big Ten last season. . . . The Detroit Lions have the only full blooded Indian playing major league football. . . . His name is Joe Kipp, rookie tackle from Montana State Normal college. . . . He is a member of the Blackfoot tribe. . . . Larry Gilbert has sold 16 players to the majors since he became Nashville manager in 1939. . . . Red Mackey, Purdue's genial athletic director, recently shot a 71 over the difficult Elks Country club course near West Lafayette in an exhibition match.

Lenny Cohen, who in 1932 fought as a member of Chicago's Golden Gloves team against Germany, is boxing instructor at the army's Aberdeen, Md., Proving Ground. . . . Tommy Thomas, manager of the Baltimore Orioles, recently refused a "day" in his honor. . . . Both sons of Bill Chandler, Marquette basketball coach, are assigned to Marquette as naval trainees—Bill Jr. as a V-12 medical student and Stan as a V-5 cadet. . . . They're now calling the composite of the Philadelphia Eagles and Pittsburgh Steelers football club the Steagles, which suggests that some one ought to offer a prize. . . . The great ball players now with service teams are drooling over records against the competition they have met. . . . For instance, Johnny Mize, just leaving Great Lakes, drove in 103 runs in 63 games. . . . It will be a shock to all the lads when they get back in the tough major league stuff likely to prevail after the war.

The Changing World.

Just bought some fudge and the wrapper said it was made of oleo oil, vegetable oil, lecithin, nuts, salt, soya protein, artificial flavor, invert sugar, etc. Remember when we used to make it out of butter, sugar, chocolate and nuts?

Treasurer's Notlef.

* *

Life's Brightest Moment.

When your big sister smiles at you pleasantly and takes you by surprise by saying, "If you haven't anything clean to wear to work tomorrow, you can wear that little blue job of mine." Stormy.

* *

Home.

Home is where you are
And, therefore, my dear,
Desert and jungle
Seem ever so near.

Sophie Kayer.

* *

Maybe She's Too Dumb.

My girl is homely as a mud fence, dumb as a cigar store Indian and has a shape like a sack of potatoes tied in the middle. She can't cook, sew or keep house. As a conversationalist she's a dud and her clothes fit her like a tent, but O, how I love her. She doesn't squeal when she hears Frank Sinatra sing.

Norwoodenhead.

* *

Troop Train.

I pulled up at a railroad crossing today
Just at the edge of town,
A troop train, it seemed, was just about due,
That's why the gates were down;
And it suddenly came with a rush and a roar,
Then was just as suddenly gone,
Into the gathering twilight
It thundered purposefully on.

And every car window framed a group
Of fine young American boys,
On their way to do what was asked of them,
Forswearing all pleasures and joys;
They waved at me and I waved at them,
Then all was silence once more,
Only a whistle far off in the dusk,
And a fast fading rumble and roar.

How many troop trains flash past in the night
While these little towns are asleep,
I think of it every night when I hear
A train rumble lonely and deep;
Where are they going, what lies ahead,
None of us know, it's true,
So let's consign to God's care with a silent prayer
Those troop trains passing thru!

Jazbo of Old Dubuque.

* *

Famous First and Last Words.

Yes, dear. Annie.

* *

Gloombusters.

The first thing a man notices when he passes an attractive girl is whether his wife is looking.

A new skin lotion leaves feminine hands with the fashionable, rough cast welder's look.

She knew her husband had been out with another woman when she found a strange rivet in his pocket.

Arnold Glasow.

Help! Help! It's Terrible.

Uncle Looie says some one ought to warn First Lady Eleanor that when she goes the rest of the way around the world she shouldn't stop in Germany. In case she hasn't heard—we're at war with the Nazis.

Eddie Drake.

* *

The Wake Depends Upon Its Friends. Help! Help!

* *

Amusing Musings.

If the meek are to inherit the earth, they won't get much from the looks of things.

Clara L. Bragdon.

The widespread gains of women forced to do without their girdles are quite noticeable.

Art Kreitzer.

Police department figures show that mendicants seeking alms have been reduced by half since the war

started. It may be true, but the ones who are left are requesting twice as much. Neil Mack.

* *

Kokomo Sue.

Sue was taken from her job
And she left it with a sob;
For she knew that she was helping Uncle Sam;
But she had to testify
Against this here Nazi guy
Who had tried to get her outfit in a jam.

When the fellow took the stand
He denied the charges and
He assured the jury that he had been framed;
And in words that burned like fire
He called Sue a chronic liar
And he shouted that she ought to be ashamed.

Sue grew red but didn't budge
Till the gavel of the judge
Somehow came within the range of her clear sight;
Then she snatched it suddenly
And with great dexterity
On the clodpoll of this fellow she did smite.

He fell softly to the floor
And the court was in a roar
But the eyes of Sue were dancing bright with glee;
And she told the magistrate
As she headed for the gate:
"No one ever made a liar out of me."

T. E. B.

* *

Signs of the Times.

In a Michigan avenue restaurant hangs this one:

"No need to tell us you are on a diet. Wait and see the portions we serve."

Mary Sparkplug O'Herron.

* *

Somewhere in England.

Perhaps today you're walking
Along a road, my son,
Where once I walked in childhood
When life was full of fun.

Perhaps you now are looking
Upon my favorite scene,
The buttercups and daisies . . .
That rest on fields of green.

I hope that you'll discover
A church—so dim and gray—
The ancient stone cathedral
Wherein I used to pray.

And then I hope you visit
The ones for whom we care,
And what a royal welcome
They'll give you everywhere.

It gives me a strange feeling
O, can you understand?
Divided by an ocean
Somehow I touch your hand.

Hilda Butler Farr.

* *

Ten Years Ago Today.—Guy Bush of the Cubs won a 2 to 0 pitching duel from Carl Hubbell of the Giants. . . . Big Ten coaches were in favor of lifting the 28 year old ban on football training tables. . . . Sad Sam Jones, the 42 year old right hander, pitched the White Sox to a 3 to 2 victory over the third place Athletics.

For Soldiers, Sailors and Marines

Pep up your communication with your friends in the war services by sending them copies of the new Wake Book which will be on the newsstands next Friday. A few minutes of browsing thru its pages will bring them right home to Michigan avenue.

The price is 15 cents on the stands, 18 cents by mail, and 30 cents—due to additional first class postage charges—if it is to be sent directly overseas to some one in the Army, Navy, or Marines.

Address mail orders to Tribune Public Service Office, 1 South Dearborn, for the

NEW WAKE BOOK

CLARK SCORES 2 TOUCHDOWNS IN EXHIBITION

LuckmanOutpasses Sammy Baugh.

Revenge!

WASHINGTON [14].		CHICAGO [21].
Masterson	L.E.	Siegal
Wilkin	L.T.	Hoptowit
Farman	L.G.	Fortmann
Smith	C.	Turner
Slivinski	R.G.	Merkel
Zeno	R.T.	Musso
Aguirre	R.E.	Wilson
Hare	Q.B.	Luckman
Baugh	L.H.	Clark
Moore	R.H.	Geyer
Farkas	F.B.	Famiglietti

Chicago	0	7	7	7—21
Washington	0	0	0	14—14

Touchdowns—Clark [2], Pool, Moore [2].
Points after touchdown—Snyder [3], Masterson [2].
Referee — Sam Weiss. Umpire — Eddie Tryon. Field judge—Fay Vincent. Head linesman—Larry Conover.

BY ARCH WARD.

[Chicago Tribune Press Service.]

Baltimore, Md., Sept. 12.—The Chicago Bears, looking much like the team that for two years terrorized the National Football league, today defeated the Washington Redskins, world professional champions, 21 to 14, before a near capacity crowd of 56,000 in Baltimore's municipal stadium.

The Redskins, who whipped the Bears in last year's championship game, put up stubborn opposition until the middle of the second quarter. The Bears made a 97 yard march for a touchdown at that stage and from then on were in command, all the way.

The Bears made their first move immediately after Sammy Baugh had booted a long punt that sailed out of bounds on the 3 yard line. Bill Osmanski cracked thru his left guard for 8 yards and Harry Clark, who used to make frequent appearances in Baltimore stadium as a member of the West Virginia eleven, picked up 4 more. Sid Luckman maneuvered expertly while Scooter McLean got in the clear to catch his pass on the Redskins' 47.

Clark Scores a Pass.

Clark broke thru the line for 13. Osmanski added 3 and then came the play that broke the hearts of Washington partisans. Luckman passed high and deep to Clark who grabbed the ball almost out of the arms of Bob Seymour, defending back, for a first down on the 1 yard line. Osmanski was thrown back for a yard loss at center, but on second down, Clark went over for a touchdown. Bob Snyder, with Luckman, holding, kicked goal.

The Bears were down to the Redskins' 6 yard line when time ran out for the half. They came back in the third quarter with another devastating offense that thrilled the big crowd regardless of partisanship. Bill Geyer ran back Washington's kickoff from his end zone to his 34. Gary Famiglietti and Clark collaborated in rushing the ball to midfield. Luckman whipped a pass to Clark that brought another first down on the Redskins' 34.

Pool Scores on Pass.

Geyer, Famiglietti and Clark nibbled at the line for 7 yards and on fourth down Luckman tossed to Clark for a first down on Washington's 27. Luckman rifled a pass to Clark over the line for 3, but his effort to Siegal was grounded by Baugh. Luckman then heaved a long one to Hampton Pool in the end zone for a touchdown. Snyder kicked goal to give the Bears a 14 to 0 lead.

The Redskins got a break on the last play of the third quarter when they recovered Snyder's fumble on the Bears' 43 and they lost no time in capitalizing on it. Baugh passed to Wilbur Moore for 12. When he apparently was trapped on his next attempt to get off a pass Baugh ran around right end for 7. He completed a toss to Bob Masterson for a first down on the 12, then connected to Moore, who caught the ball in the end zone for a touchdown. Masterson kicked goal.

Clark Goes Over Again.

The Bears went 66 yards in an unbroken march for their third and decisive touchdown. Luckman ran

[Continued on next page, column 2]

A CRASH—AND BLUEJACKETS SCORE

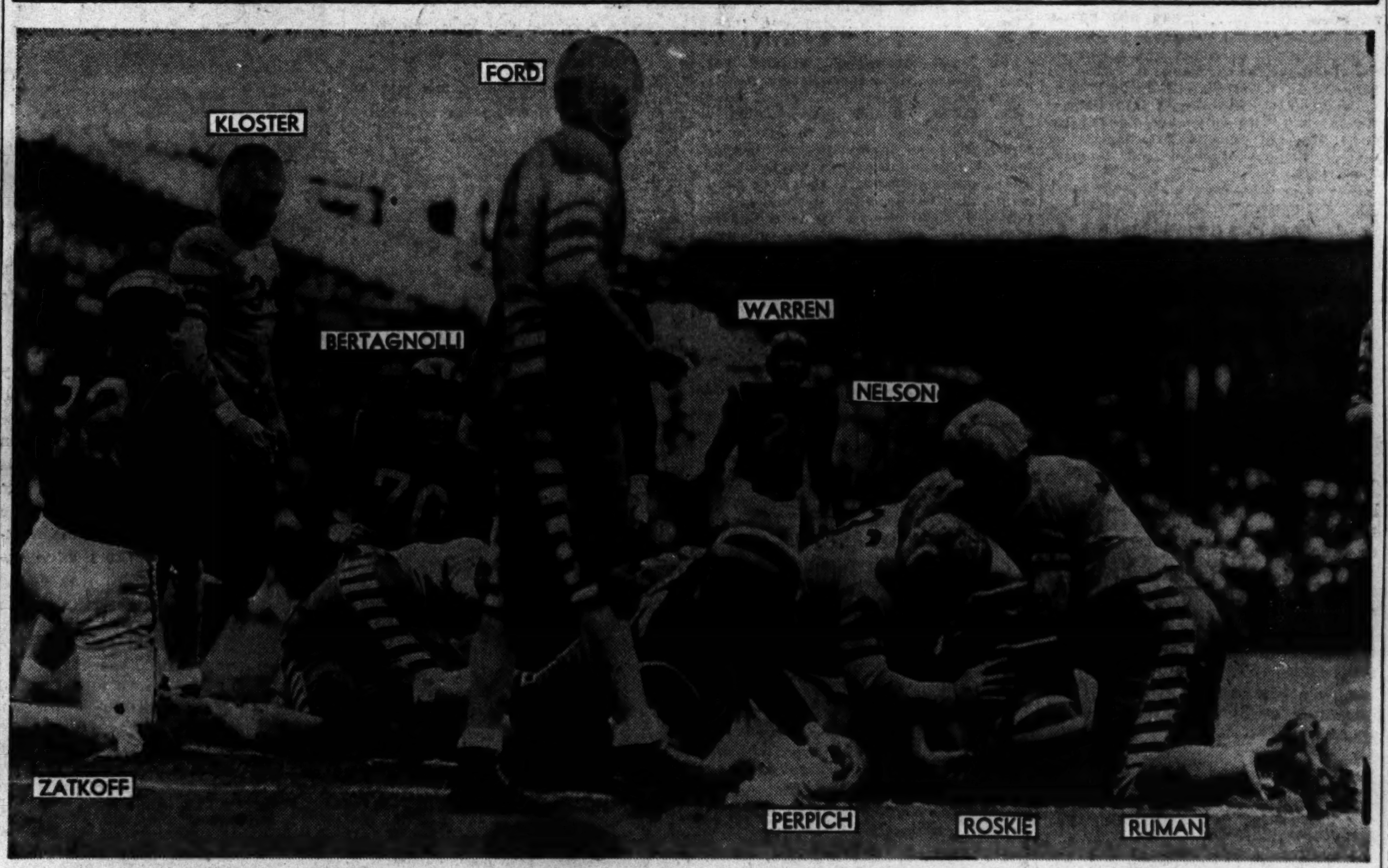

Full Back Ken Roskie of South Carolina, who proved to be the 14-inch gun in Great Lakes' football attack on Fort Riley yesterday, crashes thru a wedge of opposition to score the first touchdown from the 1 yard line. He was later to score again in the same manner to aid his mates in gaining a 20 to 19 victory in their season's opener on the station's Ross field. [TRIBUNE Photo.]

Weather Man Robs Cubs of $40,000 Gate

BY EDWARD BURNS.

The weather man put on a show yesterday afternoon which cost the Cub management $40,000—dough that can't be recouped because it made necessary the cancelation of the St. Louis Cards' final Chicago appearance of the year. A $40,000 sale had been indicated, and that part of it which was in the till will be kicked back.

The two games will be transferred to St. Louis. The Cubs and Cards will play a single game Thursday, a twilight night double header Friday, a single game Saturday and a double header Sunday.

Agree on St. Louis Games.

The games weren't canceled yesterday until 2:30 o'clock. The recarding of the games was not announced immediately. There has been a rule against twilight night games in the National league, so it became necessary to get league permission for that arrangement.

It would have been possible to book the double header for this afternoon, which, in conflict with the White Sox night game would have given Chicago three games ranging from about noon till midnight. The prospect of more of the same kind of weather that prevailed yesterday may have knocked out this idea. There was some talk of a Tuesday double header, in direct conflict with the White Sox, but this was vetoed in the interest of the sweet amity that prevails between the two Chicago majors.

Resume Action Thursday.

The weather upset was the first one of the year for Wrigley field, excepting a welcome morning sprinkle which enabled the management to postpone an unwanted Tuesday date with the Phillies, the postponement to be played off in a more profitable double header.

The Cubs and the Cardinals have no National league business from now till Thursday, due to a cockeyed schedule which somebody thought up during the baseball panic last spring.

ANGELS COAST TO PENNANT; 21 GAMES IN FRONT

San Francisco, Cal., Sept. 12 (AP).—The Los Angeles Angels, an affiliate of the Chicago Cubs, won the Pacific Coast league baseball pennant by 21 games over San Francisco, the widest margin any champion has had in years. The season closed today. By contrast, the Sacramento Solons, 1942 champions, wound up in the cellar by an even wider margin under the seventh place San Diego team—29 games.

DYKES' ORATION FAILS TO AROUSE WHITE SOX; BROWNS WIN, 2-0, 6-2

BY IRVING VAUGHAN.

[Chicago Tribune Press Service.]

(Box scores on next page.)

St. Louis, Mo., Sept. 12.—The White Sox were rendered impotent again today by the Browns. Altho treated to a pep talk by their boss, Jim Dykes, they failed to awaken in time to avoid being clouted in both ends of a double header, thus piling up a losing streak of six straight. The scores were 2 to 0 and 6 to 2, and somewhere along the way Mr. Dykes was thumbed from the dugout for speaking one way or another to Umpire Cal Hubbard.

Jim Dykes.

The Sox didn't have much luck with their bats, a state of affairs that was distressing to Thornton Lee in the first game. The big left hander conducted a high class duel with Bob Muncrief for six innings, but in the seventh stepped into a four hit booby trap, the explosion netting just one more run than Muncrief actually needed.

Wallop Grove, Maltzberger.

The Browns made 16 hits in the second game, the victims of this free swinging being Orval Grove and the usually trusty Gordon Maltzberger. Grove, who won his first nine games of the season and now has taken only two of his last 11, hung around until the end of the sixth, at which point he was in arrears to Denny Galehouse, 3 to 1. After Ralph Hodgin notched a homer in the seventh, Maltzberger was sent in by Dykes, who by this time, obeying his third dismissal of the season, was just another civilian viewing the show from the grandstand. Maltzberger was definitely crushed by a five hit, three run eighth.

Luke Appling could do nothing about his American league pace setting batting average except watch it shrink. Luke took four whirls against Muncrief. He fanned once and failed to get the ball out of the infield in his other tries. He also looked over Galehouse's offerings three times.

Lee Can't Stand Pace.

Lee was such a polished worker for six innings of the first game that only one Brownie roamed as far as second base. Lee even took care of Chet Laabs during this stretch, fanning him once and throwing him out once.

But the always annoying Laabs finally got himself into stride, and the trouble started. He opened the seventh with a single and altho Stephens popped out it didn't seem to encourage the Sox southpaw. Christman nicked him for a single. Byrnes did the same, Laabs scoring. Ferrell also singled and Christman registered.

Comes the Deluge.

The second game proceeded quietly until the fourth, when with two out, Byrnes used the right field roof as a nesting place for a homer. In the next inning Schultz doubled against the right field screen, took third on a single by Galehouse, and scored on a single by Gutteridge.

The Sox got around to scoring in the sixth by mixing some running with a minimum of hitting. Cuccinello singled with one out and Kuhel walked, being forced a moment later by Culler. Cuccinello took third on the play and got home by working a double steal with Culler. Laabs' double and Christman's single in the home half restored the Browns' two run lead. Then the Sox cut it down again in the seventh with Hodgin's homer, but the Browns refused to be quiet.

Maltzberger fanned Laabs to start the eighth, but the two other outs were somewhat delayed. Stephens singled, Byrnes doubled, Christman singled, Schultz singled and after Galehouse had fanned, Gutteridge also singled. The result was three runs.

Major Leagues

NATIONAL LEAGUE.

	W.	L.	Pct.	G.B.
St. Louis	90	44	.672	....
Brooklyn	74	59	.556	15½
Cincinnati	74	61	.548	16½
Pittsburgh	73	68	.518	20½
CHICAGO	61	71	.462	28
Philadelphia	58	75	.436	31½
Boston	56	73	.434	31½
New York	49	84	.368	40½

YESTERDAY'S RESULTS.

Cincinnati ..., 1- 0; Pittsburgh 0- 7
New York..... 3- 7; Boston 0- 2
Brooklyn .... 8; Philadelphia 4
St. Louis and Chicago; postponed.

GAMES TODAY.

Bklyn. at Boston [2].
Only game scheduled.

AMERICAN LEAGUE.

	W.	L.	Pct.	G.B.
New York	85	49	.635	....
Cleveland	73	60	.549	11½
Washington	75	62	.547	11½
Detroit	69	65	.515	16
CHICAGO	66	67	.496	18½
Boston	62	74	.456	24
St. Louis	62	71	.466	22½
Philadelphia	61	88	.333	40

YESTERDAY'S RESULTS.

St. Louis.........2-6; Chicago 0-2
Washington ...4- 9; Philadelphia ...3- 5
New York ....1- 9; Boston 0- 6
Cleveland .... 2; Detroit 1

GAMES TODAY.

*Detroit at Chicago. Cleveland at St. Louis.
Only games scheduled.
*Night game.

Giants Steal Lion Pass to Win, 21 to 14

Akron, O., Sept. 12 (AP).—The New York Giants defeated the Detroit Lions, 21 to 14, in an exhibition game before 11,000 fans today, when a misguided Lions' pass late in the fourth quarter gave the New Yorkers their margin of victory.

With only four minutes to play, Ned Matthews, Lions' passing star, passed from his own 15 yard line and his effort sailed into the arms of Giant Guard Len Younce, who carried the ball 24 yards to the Lions' 1 yard line. A mighty offtackle smash by Carl Kinscherf, former Colgate ace, produced the touchdown and Ward Cuff kicked the extra point to clinch the victory.

March 63 Yards.

The Giants marched 63 yards for their first touchdown early in the second quarter. Kinscherf went over from the 6 yard line and Cuff converted.

A 90 yard drive, featuring Matthews' passing, produced the Lions' first touchdown. A 3 yard pass play, Matthews to Ben Hightower, tall end on loan to the Lions from the Cleveland Rams, scored the touchdown.

The Giants drove 74 yards for their second touchdown with Bill Paschal, hard hitting rookie from Georgia Tech, plunging the last 6 yards for the score.

Chuck Fenebock, former U. C. L. A. star, put the Lions back in the ball game by returning Cuff's kickoff 100 yards for a touchdown. Augie yards for the score. Cuff placekicked the extra point.

DODGERS WIN, 28-6.

Camp Lee, Va., Sept. 12 (AP).—The Brooklyn Dodgers of the National Football league overpowered the Camp Lee soldiers here today, 28 to 6, before a crowd of 12,000.

The Dodgers drove 63 yards to their first score with Pug Manders tallying from the 1 yard marker. Ken Heineman raced 15 yards around end for the second tally after a 52 yard march.

The soldiers pulled up a 14 to 6 score in the second period when Earl Rowe sped around end for 45 yards to score. Just before the half ended Bobby Holmes broke thru center and raced 11 yards for the third Dodger touchdown.

Cafego and Manders alternated on a fourth period drive which was climaxed when Manders went over from the half-yard line.

Pro Football

YESTERDAY'S GAMES.

[All exhibitions.]

Chicago Bears, 21; Washington Redskins, 14.
New York Giants, 21; Detroit Lions, 14.
Brooklyn Dodgers, 28; Camp Lee, 6.

BLUEJACKETS TAKE LEAD IN THIRD QUARTER

Soldiers Score in Final 2 Minutes.

Sailors' Day

FT. RILEY [19].		GREAT LAKES [20].
Balaban [T.C.U.]	L.E.	Schwarting [Tex.]
Kloster [Rice]	L.T.	Perpich [G'rget'n]
Scruby [Rockh'st]	L.G.	Letlow [San Fr.]
Nelson [Augsburg]	C.	Stealy [Ball Tchrs.]
Patton [T.C.U.]	R.G.	Bert'nolli [Wash.]
O'Jibway [N.M.]	R.T.	Badacz'ki [W.Res.]
Greenfield [Ariz.]	R.E.	Pirkey [East Tex.]
Ford [Miss. St.]	Q.B.	Anderson [W.Res.]
Sheridan [N. D.]	L.H.	Warren [Tenn.]
Ruman [Ariz.]	R.H.	Juzwik [N. D.]
Akstin [N. school]	F.B.	Rogers [Duquesne]

Great Lakes	6	0	14	0—20
Fort Riley	0	13	0	6—19

Touchdowns—Roskie [2], Ford [2], Caywood, Sitko.

Points after touchdowns—Letlow, Rogers, Patton.

Substitutions—Great Lakes: Left end, Coleman [Duke]; left tackle, Sartori [Fordham]; left guard, Vogds [Wisconsin]; center, Saban [Indiana]; right guard, Drvaric [Wisconsin]; right tackle, Siferd [Ohio State]; right end, Mosser [Cornell]; quarter backs, Puglisi, Rasmussen [Illinois Wesleyan]; left half, Jones [Texas]; right half, Sitko [Notre Dame]; full back, Roskie [South Carolina], Proctor [Furman].

Fort Riley: Left end, Wendell [St. Benedict]; left tackle, Loika [St. Benedict]; Glassman [Arizona]; left guard, Iwuea [Ohio university]; center, Matherson [U. C. L. A.]; right guard, Kennerlis [Georgia]; right tackle, Allen [Iowa]; quarter back, Bernard Ruman [Arizona]; left half, Pounds [Georgia]; Caywood [Emporia, Kas., Teachers], Dirst [Arizona]; full back, Nowell [Georgia].

Referee—James Masker [Northwestern]. Umpire—Dal Marvil [Northwestern]. Head linesman—E. C. Curtiss [Chicago]. Field judge—Frank Birch [Earlham].

Coaches—Lt. Paul Hinkle, Great Lakes; Capt. Francis Welch, Fort Riley.

BY WILFRID SMITH.

The Bluejackets of Great Lakes Naval Training station won Chicago's Army-Navy game yesterday afternoon from the soldiers of Fort Riley, Kas., 20 to 19. But the sailors' victory in this dedicatory contest on Ross field was not certain until after 58 minutes of the contest and then was decided only when Emil Drvaric, Bluejacket guard, blocked the place kick for the tying point.

Fifteen thousand navy recruits saw the Bluejackets win their inaugural game in a campaign to defend their 1942 service team championship. Despite handicap of the weather, it is unlikely the Bluejackets can present a more thrilling battle this season for their mates.

From the first period, in which the Bluejackets scored their initial touchdown, until the soldiers' final desperate rally in the last quarter, the game was replete with thrilling runs and brilliant passing. Thruout it was navy power against an army air attack.

Statistics Prove Metaphor.

The statistics prove the metaphor, for the Bluejackets made 14 of their 15 first downs on the ground and doubled Fort Riley's yards gained by rushing. But the soldiers, with a lineup replete with southerners who excelled in passing, gained 134 yards thru the air and completed 8 in 18 attempts. Two touchdowns were the result of the accuracy of Bob Ruman, former Arizona star, and the other stemmed from this same proficiency.

Ken Roskie, South Carolina full back, was the 14 inch gun in the navy's assault and his drives were supported by the off-tackle and sweeping end runs by Buist Warren of Tennessee, and Steve Juzwik and Emil Sitko of Notre Dame. Bobby Ford, Mississippi State quarter back, was the target for Ruman's throws. Ford scored twice on intricate plays which sent him uncovered into the sailors' secondary.

The Bluejackets went 67 yards in the first quarter, in which five first downs were linked together, to send Roskie over the goal from the 1 yard line. Four of the five first downs were made on the ground.

Roskie Makes First Down.

Starting from Great Lakes' 33 yard line, Roskie plunged twice for a first down on the Bluejacket 43. Warren passed to Cecil Pirkey, right end, for 8 yards. After a penalty for back field in motion, the sailors hammered for a first down on Riley's 34.

Juzwik raced around Riley's right end for 9 and Roskie plunged for a first down on Riley's 20. Warren's pass was incomplete but Roskie broke thru for 14 yards, and after Warren had made 5 at left tackle, Roskie scored. Russ Letlow, former Green Bay Packer lineman, placekicked the point but Great Lakes was holding. On the next attempt from the 17 yard line, Letlow's kick was wide.

Great Lakes started its second team in the second quarter. Ray Janes, formerly of Texas, fumbled a bad pass and Riley got the ball on Great Lakes' 40. With Bob Ruman passing, the Centaurs marched to the goal.

Fourth Down Passes Click.

Bob Ford took the first pass for 24 yards to the Bluejackets' 34. Bob Balaban then grabbed a 11 yard fourth down pass on Great Lakes'

[Continued on next page, column 8.]

MOON MULLINS

REDS WIN, 1-0, THEN LOSE, 7-0, TO PITTSBURGH

Riddle Yields Only One Hit in First Game.

Cincinnati, O., Sept. 12 (AP).—The Cincinnati Reds and Pittsburgh Pirates whitewashed each other in today's double bill, the Reds winning the first, 1 to 0, behind one hit pitching by Elmer Riddle, but droping the second, 7 to 0, to Xavier Rescigno, who pitched four hit ball.

The Reds dropped to a full game behind the Brooklyn Dodgers in the scramble for second place as the Dodgers won a single game from Philadelphia, 8 to 4.

Riddle was superb in the opener. Marking up his 19th mound triumph of the season, he retired the first 22 men in order, but with one out in the eighth, Bob Elliott smashed a line drive to the left center field scoreboard, inches above Eric Tipton's outstretched glove, for a double.

Pittsburgh	Ab	H	P	A	Cincinnati	Ab	H	P	A
Coscarart,ss	[illegible]				Frey,2b	[illegible]			
Russell,lf	[illegible]				Marshall,rf	[illegible]			
[illegible]	[illegible]				Walker,cf	[illegible]			
Di Maggio,cf	[illegible]				Tipton,lf	[illegible]			
Elliott,3b	[illegible]				Haas,1b	[illegible]			
Fletcher,1b	[illegible]				Mesner,3b	[illegible]			
Rubeling,2b	[illegible]				Miller,ss	[illegible]			
Lopez,c	[illegible]				Mueller,c	[illegible]			
Sewell,p	[illegible]				Riddle,p	[illegible]			
*O'Brien	[illegible]								
*27	1	24	16			29	10	27	16

[illegible]

[SECOND GAME.]

Pittsburgh	Ab	H	P	A	Cincinnati	Ab	H	P	A
Coscarart,ss	[illegible]				Frey,2b	[illegible]			
Russell,lf	[illegible]				Marshall,rf	[illegible]			
Wyrostek,rf	[illegible]				Walker,cf	[illegible]			
Di Maggio,cf	[illegible]				Tipton,lf	[illegible]			
Elliott,3b	[illegible]				Haas,1b	[illegible]			
Fletcher,1b	[illegible]				Mesner,3b	[illegible]			
Rubeling,2b	[illegible]				Mueller,c	[illegible]			
Lopez,c	[illegible]				Miller,ss	[illegible]			
Rescigno,p	[illegible]				Starr,p	[illegible]			
					Shoun,p	[illegible]			
					Beggs,p	[illegible]			
					Heusser,p	[illegible]			
38	9	27	7			†28	4	27	13

[illegible]

GIANTS WIN TWICE.

New York, Sept. 12 (AP).—The Giants swept a double header from the Boston Braves today 3 to 0 and 7 to 2, to extend their winning streak to four in a row. Scores:

Boston	Ab	H	P	A	New York	Ab	H	P	A
Ryan,3b	[illegible]				Rucker,cf	[illegible]			
Holmes,cf	[illegible]				Witek,2b	[illegible]			
Ross,lf	[illegible]				Gordon,3b	[illegible]			
Workman,rf	[illegible]				Medwick,lf	[illegible]			
Klutts,c	[illegible]				Mead,rf	[illegible]			
Farrell,1b	[illegible]				Mancuso,c	[illegible]			
Wietelmann,ss	[illegible]				Reyes,1b	[illegible]			
Joost,2b	3	0	1	4	Kerr,ss	3	0	2	2
Andrews,p	3	1	0	3	Melton,p	3	0	1	1
	34	7	24	14		29	7	27	14

Boston ....000 000 000—0
New York ....100 010 10*—3

Runs: New York—Witek, Mead, Reyes. Runs batted in—Medwick, Melton, Kerr. Errors—Lombardi, Joost, Masi. Two base hits—Reyes, Medwick, Mead, Andrews. Stolen base—Ryan. Sacrifices—Reyes, 2. Double play—Joost, Wietelmann and Farrell. Left on bases—New York, 4; Boston, 7. Strike outs—Andrews, 4; Melton, 1. Umpires—Ballanfant, Reardon, and Goetz. Time—1:40. Estimated attendance—19,000.

SECOND GAME.

Boston	Ab	H	P	A	New York	Ab	H	P	A
Ryan,3b	2	0	0	2	Rucker,cf	5	0	6	0
Holmes,cf	3	0	1	0	Witek,2b	5	3	0	2
Nieman,lf	4	0	4	0	Gordon,3b	3	1	2	0
Workman,rf	3	0	3	0	Medwick,lf	4	0	2	0
Klutts,c	3	0	1	1	Mead,rf	4	3	3	0
Poland,c	1	1	1	0	Mancuso,c	3	0	6	0
Farrell,1b	4	2	8	0	Reyes,1b	3	3	7	0
Wiet'm'n,ss	3	0	4	3	Kerr,ss	3	1	1	4
Joost,2b	3	0	1	4	Adams,p	4	2	0	0
Ross	1	0	0	0					
Barrett,p	2	0	1	1					
Tobin	1	0	0	0					
Cardoni,p	0	0	0	0					
	*30	3	24	11		34	13	27	6

*Tobin batted for Barrett in eighth and Ross batted for Joost in ninth.
Boston ....000 000 002—2
New York ....011 005 00*—7

Runs—Boston: Workman, Poland; New York: Witek, Gordon, Mead, Mancuso, Reyes [2], Adams. Runs batted in—Kerr [2], Gordon, Adams, Witek [3], Farrell, Wietelmann. Error—Barrett. Two base hits—Kerr, Farrell. Home runs—Gordon, Witek. Stolen bases—Reyes. Sacrifices—Kerr, Mancuso, Reyes. Double plays—Joost to Wietelmann to Farrell. Left on bases—New York, 8; Boston, 6. Bases on balls—Adams, 5; Barrett, 2. Struck out—Adams, 4; Barrett, 1; Cardoni, 1. Hits—Barrett, 12 in 7 innings; Cardoni, 1 in 1. Losing pitcher—Barrett. Umpires—Reardon, Goetz, and Ballanfant. Time—1:45. Attendance—14,532.

DODGERS, 8; PHILS, 4.

Brooklyn, N. Y., Sept. 12 (AP).—Breaking out with a six run splurge in the seventh inning the Dodgers came from behind today to again beat the Phillies, 8 to 4.

Philadelphia	Ab	H	P	A	Brooklyn	Ab	H	P	A
Hamrick,2b	5	2	2	2	Bord'aray,lf	5	2	1	0
Adams,cf	4	0	3	1	Vaughan,ss	5	3	2	2
Dahlgren,1b	4	1	6	0	Olmo,cf	2	1	1	0
Northey,rf	4	2	5	0	Herman,2b	3	0	3	2
Wasdell,lf	4	0	1	0	Schultz,1b	4	2	8	3
Stewart,ss	4	0	4	4	Walker,rf	4	1	3	0
May,3b	3	2	1	1	Owen,3b-c	4	1	0	1
Culp,c	3	0	2	0	Bragan,c	2	1	7	0
Gerhe'user,p	3	1	0	1	Glossop,3b	1	0	0	1
Kraus,p	0	0	0	0	Davis,p	1	0	1	2
					*Cooney	1	0	0	0
					Webber,p	1	0	1	0
	†35	8	24	9		33	11	27	11

†Triplett batted for Kraus in ninth.
*Batted for Davis in seventh.
Philadelphia ....002 101 000—4
Brooklyn ....000 200 60*—8

Runs—Philadelphia: Dahlgren, Northey, May, Gerheauser; Brooklyn: Bordagaray, Vaughan, Olmo, Herman, Schultz [2], Walker, Cooney. Runs batted in—Northey, Hamrick [2], Owen [4], Bragan, Vaughan [2], Schultz. Errors—Bragan, Owen. Two base hits—Hamrick, Walker, Vaughan. Three base hits—Northey, Gerheauser, Vaughan, Owen. Sacrifice—Culp. Double plays—Gerheauser to Stewart to Dahlgren; Herman to Schultz. Left on bases—Philadelphia, 8; Brooklyn, 6. Bases on balls—Gerheauser, 5; Davis, 1; Webber, 2. Struck out—Gerheauser, 2; Davis, 6. Hits—Gerheauser, 9 in 6⅓ innings; Kraus, 2 in 1⅔; Davis, 8 in 7; Webber, 0 in 2. Wild pitch—Gerheauser. Winning pitcher—Davis. Losing pitcher—Gerheauser. Umpires—Conlan, Jorda, and Barr. Time—2:10. Attendance—12,763.

Minor Leagues

AMERICAN ASSOCIATION.

	W.	L.	Pct.		W.	L.	Pct.
Milwaukee	83	60	.580	Louisville	66	77	.462
I'dianpolis	80	64	.556	M'neapolis	64	78	.451
Columbus	79	65	.549	Kas. City	64	80	.444
Toledo	75	70	.517	St. Paul	62	79	.440

YESTERDAY'S RESULTS.
AMERICAN ASSOCIATION.
St. Paul, 5-3; Milwaukee, 4-6.
Louisville, 6-3; Toledo, 2-0.
Kansas City, 4-3; Minneapolis, 2-0.
Columbus, 13-8; Indianapolis, 5-0.

INTERNATIONAL LEAGUE.
Syracuse, 5; Jersey City, 4.
Buffalo, 4; Rochester, 3.
Montreal, 3-1; Toronto, 2-6.
Baltimore, 6-1; Newark, 4-7.

SOUTHERN ASSOCIATION.
Play-offs.
Nashville, 5; New Orleans, 2.
[Nashville lead series, 3 games to 1.]

PACIFIC COAST LEAGUE.
San Diego, 11-3; Hollywood, 4-2.
Seattle, 3-2; Los Angeles, 1-4.
Oakland, 12-5; Sacramento, 7-2.
Portland, 5-4; San Francisco, 3-3.

A Sad Day for the Sox

FIRST GAME.
CHICAGO.

	AB	R	H	RBI	P	A	E
Tucker, cf	[illegible]				6	0	0
Hodgin, rf	[illegible]				0	0	0
Curtright, lf	[illegible]				1	0	0
Appling, ss	[illegible]				0	5	0
Cuccinello, 3b	[illegible]				0	0	0
Kuhel, 1b	[illegible]				9	0	0
Webb, 2b	[illegible]				4	4	0
Castino, c	[illegible]				4	0	0
Lee, p	[illegible]				0	2	0
Wade, p	[illegible]				0	0	0
*32	0	4	0		24	11	0

ST. LOUIS.

	AB	R	H	RBI	P	A	E
Gutteridge, 2b	[illegible]				1	0	1
Kreevich, cf	[illegible]				4	0	0
McQuinn, 1b	[illegible]				8	0	0
Laabs, lf	[illegible]				4	0	0
Stephens, ss	[illegible]				2	1	0
Christman, 3b	[illegible]				0	4	0
Byrnes, rf	[illegible]				1	0	0
Ferrell, c	[illegible]				6	1	0
Muncrief, p	[illegible]				1	0	0
29	2	8	2		27	6	1

*Moses batted for Lee in eighth.
Chicago ....000 000 000—0
St. Louis ....000 000 20*—2

Sacrifice—Muncrief. Double plays—Appling to Webb to Kuhel [2]. Left on bases—Chicago, 6; St. Louis, 6. Bases on balls—Wade, 1. Struck out—Lee, 3; Muncrief, 6. Hits—Lee, 7 in 7 innings; Wade, 1 in 1. Hit by pitcher—Lee [Christman], Muncrief [Hodgin]. Losing pitcher—Lee. Umpires—Hubbard and Rommel. Time—1:33.

SECOND GAME.
CHICAGO.

	AB	R	H	RBI	P	A	E
Tucker, cf	4	0	0	0	3	0	0
Hodgin, rf	4	1	1	1	2	1	0
Curtright, lf	5	0	0	0	2	0	0
Appling, ss	3	0	0	0	3	4	1
Cuccinello, 3b	4	1	2	0	0	2	0
Kuhel, 1b	2	0	1	0	9	1	0
Culler, 2b	4	0	0	0	1	3	1
Tresh, c	4	0	1	0	4	1	0
Grove, p	2	0	2	0	0	1	0
*Moses	0	0	0	0	0	0	0
	†33	2	7	1	24	13	2

ST. LOUIS.

	AB	R	H	RBI	P	A	E
Gutteridge, 2b	5	0	3	2	1	0	0
Zarilla, rf	5	0	1	0	0	0	0
McQuinn, 1b	4	0	0	0	9	2	0
Laabs, lf	4	1	1	0	2	0	0
Stephens, ss	4	1	1	0	3	3	0
Byrnes, cf	4	2	3	2	3	0	0
Christman, 3b	4	1	2	1	2	5	0
Schultz, c	4	1	3	1	7	0	0
Galehouse, p	4	0	2	0	0	1	0
	37	6	16	6	27	11	0

*Batted for Grove in seventh. †Solters batted for Maltzberger in ninth.
Chicago ....000 001 100—2
St. Louis ....000 111 03*—6

Two base hits—Kuhel, Schultz [2], Laabs, Byrnes. Home runs—Byrnes, Hodgin. Stolen bases—Appling [2], Kuhel, Cuccinello, Culler. Double plays—Kuhel to Appling to Kuhel; Culler to Appling to Kuhel; McQuinn to Stephens to McQuinn. Left on bases—Chicago, 8; St. Louis, 10. Struck out—Galehouse, 7; Grove, 1; Maltzberger, 2. Bases on balls—Galehouse, 5; Grove, 1. Hits—Grove, 10 in 6 innings; Maltzberger, 6 in 2. Losing pitcher—Grove. Time—2:05. Umpires—Rommel and Hubbard. Paid attendance—2,061.

11 FORMER BALL PLAYERS LEAVE GREAT LAKES

Five former major league baseball players, headed by John Rigney, once the ace of the Chicago White Sox pitching staff, and six minor league performers have been detached from the Great Lakes Naval Training station to receive further training on the east coast, Lt. Comdr. J. Russell Cook, athletic officer, announced today.

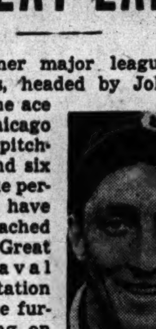

John Rigney.

In addition to Rigney, the major leaguers include Jack Hallett, ex-Pittsburgh right hander; Tom Ferrick, last year a member of the Cleveland Indians; Pitcher Frank Biscan, St. Louis Browns, and Catcher Marvin Felderman, property of the Chicago Cubs.

Six Others Depart.

The others who departed from the station were Catcher Warren Robinson, Rochester of the International league; Third Baseman Tom Madden, Newport News, Va., and Carl Fiore, Scranton, Pa.; Earl Bolyard, outfielder from the Dallas Texas league club; Pitcher Fred Shaffer, Louisville Colonels, and Pitcher Don Dunker of Indiana university.

All players, with the exception of Rigney, were members of the 1943 Bluejacket team which concluded its season Aug. 31 with a second straight claim to the national service championship based on its record of 52 victories, 10 defeats, and one tie. Seven of the sailor triumphs were scored over major league squads.

More to Go Soon.

Another group of players will be transferred from the station soon, Lt. Comdr. Cook said.

The departure of the baseball stars brought the total number of detachments from the squad to 14. Previously leaving Great Lakes were Second Baseman Johnny Lucadello, St. Louis Browns; Pitcher Henry Perry, Dallas, and Catcher Dennis [Red] Gleason, New Orleans.

Bears Trounce Redskins in 21-14 Battle

[Continued from first sport page.]

back Washington's kick-off to the Bears' 34. Osmanski banged thru the middle for 4 and Luckman passed to McLean, who ran to the Redskins' 42. Osmanski got 3 at left tackle and Luckman chucked a pass to Clark on the 14. He hit Clark for another gain of 2 yards and then clicked to Siegal for a first down on the 1 yard line. Clark went over for the touchdown. Snyder again kicked goal.

The Redskins made their second touchdown in the waning moments of play when Baugh threw a long pass to Moore in the end zone. Masterson kicked the extra point.

The Bears' line play was much superior to Washington's, especially on defense, where Bulldog Turner and Danny Fortmann stopped almost every Redskin thrust directed toward the middle.

Statistics:	Wash.	Chgo.
First downs rushing	1	4
First downs passing	5	12
First downs penalties	1	0
Yards rushing [net]	66	109
Yards passing	85	318
Total yards from scrimmage	151	427
Passes attempted	23	26
Passes completed	15	18
Passes intercepted by	1	1
Yds. interceptions run back	4	14
Fumbles	1	3
Opponent's fumbles recovered	3	1
Punts, average yards	42	51
Total yards punts run back	0	67
Yards lost, penalties	20	74

Baseball's Big Six

BATTING.

	G	AB	R	H	Pct.
Musial, Cardinals	137	550	93	194	.353
Herman, Dodgers	134	508	69	168	.331
Appling, White Sox	133	502	50	161	.321
Witek, Giants	131	529	54	167	.316
Wakefield, Tigers	135	559	81	176	.315
Curtright, White Sox	116	397	56	120	.302

RUNS BATTED IN.

NAT. LEAGUE.		AMER. LEAGUE.	
Nicholson, Cubs	106	York, Tigers	105
Elliott, Pirates	92	Etten, Yankees	94
Herman, Dodgers	88	Johnson, Yankees	90

HOME RUNS.

NAT. LEAGUE.		AMER. LEAGUE.	
Nicholson, Cubs	22	York, Tigers	31
Ott, Giants	18	Keller, Yankees	26
Di Maggio, Pirates	15	Stephens, Browns	18
		Heath, Indians	18

OFTBALL GAME POSTPONED.

The game between Rock-Ola Music Maids and Parichy Bloomer Girls for the fall championship of the Metropolitan Girls Chicago Major Softball league, was postponed yesterday. The officials will meet today to set a new date.

Spartas Beat Slovaks, 3-0; Swedes Win

BY OFFSIDE.

Playing their first home game, the Spartas defeated the Slovaks, 3 to 0, in a Major soccer league contest yesterday afternoon in Sparta stadium.

Altho starting without the services of Jimmie Wolf and Tom Scott, who arrived late, the Spartas took the lead after five minutes of play when Frank Pavlecek headed into the net from a free kick. The Slovaks tried desperately to even the score the rest of the first period but were balked by the brilliant defensive play of Joe Silovsky.

Spartas Score Twice.

The Spartas scored twice in the second period when Pavlecek and Wolf contributed goals in less than a minute, twice outsmarting Steve Wisniewski at the net.

The Swedes continued their winning streak with a 3 to 1 victory over the Linneas on the latter"s field. Both scored in the first period and then the Swedes clinched the game late in the second half when Kid Johnson and Harold Anderson kicked into the net.

Vikings Beat Sports.

The defending champion Vikings defeated the Chicago Sport club, 9 to 0, with Jimmie McDermott scoring three goals, Nels Brostrom and Bill List two each and Joe O'Hara and Tom Cook the remaining two. The lineups:

Swedes [3].		Linneas [1].
Handler	G.K.	James
Woodward	R.B.	Sobel
Art Waldrom	L.B.	Adair
Pearson	R.H.	Thomson
Evans	C.H.	Olson
Swanson	L.H.	R. Olson
Anderson	O.R.	Galagher
Johnson	I.R.	Shelby
Al Waldrom	C.F.	E. Johnson
Fraser	I.L.	Torley
Reily	O.L.	Hallquist

Substitutes: Swedes—Larson and Venus. Linneas—Dickerson and Manguson.
Goals—A. Waldrom, Kid Johnson, Anderson, Hallquist.
Referee—Fred Linstow.

Spartas [3].		Slovaks [0].
Silovsky	G.K.	Wisniewski
Scott	R.B.	Ruzich
Mrnka	L.B.	Kamyxz
Vondrasek	R.H.	Potucek
Sterba	C.H.	Mizialko
Wierer	L.H.	D. Jariabka
Semik	O.R.	Tonelli
Piskula	I.R.	A. Jariabka
Pavlecek	C.F.	Branderiz
Bohm	I.L.	Bernabie
Wolf	O.L.	Stevak

Substitutes—Sparta: E. Bohm and Burda. Slovaks: Cipra and Hamilton.
Goals—Pavlecek [2], Wolf.
Referee—Fred Klotz.

Next Sunday's schedule will be featured by the meeting of the Vikings and the Spartas in Winnemac park stadium. Other scores: Hakoak Centers, 2, Fichtes, 0; Kickers, 5, Guisti Italians, 0; Necaxas, 3, Workers, 1; Swedes Reserves, 3, Linneas, 0.

BOLDEN SPOTS MERRITT EDGE OF 37 POUNDS

Dan Merritt, 1938 Chicagoland Golden Gloves heavyweight champion from Cleveland, will see what he can do about sending Nate Bolden back into his own weight class when he faces the Chicago light heavyweight in a 10 round bout tonight in Marigold Gardens, Broadway and Grace street.

Merritt, who weighs 209 pounds, 37 more than Nate, will be making his first appearance in the Marigold arena since losing a decision to Al Jordan, Golden Gloves alumnus from Kansas City, Mo., a year ago. Dan earned another shot in the north side club on the strength of his first round knockout of Lem Franklin on the card topped by Lee Savold and Lou Nova in Wrigley field on Aug. 9.

Bolden has been stopped only once in his seven year campaign, during which he has had 65 bouts.

Lou Woods, clever welterweight of Camp Grant, is paired with Johnny Abbott of Cleveland in a six round semi-windup this evening. Another six on the program will bring together Pug Wilson and Moose Kennedy, Gary heavyweight. In four rounders Don Callahan, middleweight newcomer from St. Paul, will face Bishop Murphy, and Bill Parsons, Danville, Ill., welterweight, will oppose Charles Wells.

WEATHER HALTS YACHT RACING ON LAKE FRONT

Weather prevented the scheduled sailing races on the Chicago lake front yesterday as small craft in Wilmette, Montrose, and outer Jackson park harbors, all with narrow entrances, were damaged by heavy swells.

Most of the yacht club fleets are preparing for the Commodore Sheldon Clark regatta to be held next Sunday by the Chicago Yacht club. It will be the final event of the season open to all clubs.

YANKEES TAKE 2 FROM RED SOX, 1 TO 0 AND 9 TO 6

New York Sweeps 5 Game Series with Boston.

Boston, Mass., Sept. 12 (AP).—The New York Yankees cleaned up their five games series with the Boston Red Sox by winning the second game of the double header, 9 to 6, after Ernie Bonham had shut out the Sox, 1 to 0. The double sweep gave the Yankees a 17 to 5 edge over the Sox for the year. Score:

New York	Ab	H	P	A	Boston	Ab	H	P	A
Crosetti,ss	4	0	4	4	Newsome,ss	4	2	2	1
Metheny,rf	4	0	2	0	Metk'vich,cf	4	0	2	0
Johnson,3b	4	1	1	2	Fox,rf	4	0	2	0
Keller,lf	4	2	3	0	Doerr,2b	3	0	4	4
Etten,1b	4	1	6	0	Tabor,3b	3	1	0	5
Dickey,c	2	0	7	2	Lupien,1b	3	0	10	2
Gordon,2b	3	1	4	2	Lazor,lf	2	1	2	0
Lindell,cf	2	0	0	0	Partee,c	2	0	4	2
Bonham,p	3	1	0	0	Dobson,p	2	0	1	0
					Brown,p	0	0	0	0
	29	6	27	10		*28	4	27	14

*Cronin batted for Dobson in eighth.
New York ....000 000 010—1
Boston ....000 000 000—0

Runs: New York—Gordon. Run batted in—Bonham. Two base hits—Gordon, Newsome, Lazor. Stolen base—Gordon. Double plays—Crosetti to Gordon to Etten; Lupien to Newsome to Dobson; Tabor to Doerr to Lupien. Left on bases—New York, 5; Boston, 3. Bases on balls—Bonham, 2; Dobson, 4. Struck out—Bonham, 6; Dobson, 4. Hits—Dobson, 4 in 8 innings; Brown, 2 in 1. Losing pitcher—Dobson. Umpires—Berry and Pipgras. Time—1:46.

SECOND GAME.

New York	Ab	H	P	A	Boston	Ab	H	P	A
Crosetti,ss	6	1	3	3	Newsome,ss	5	0	4	4
W'therly,cf	5	3	3	0	Metkovich,c	4	0	3	1
Metheny,rf	3	1	1	0	Fox,rf	3	1	1	0
Johnson,3b	5	1	1	5	Doerr,3b	3	1	4	4
Etten,1b	4	1	14	1	Tabor,3b	3	2	0	0
Sears,c	5	2	3	1	Lupien,1b	4	1	7	0
Gordon,2b	4	2	3	5	Lazor,lf	4	3	2	1
Lindell,lf	4	3	0	0	Peacock,c	4	1	5	0
Wensloff,p	1	1	0	0	Woods,p	2	0	1	3
*Stainback	1	1	0	0	Terry,p	0	0	0	0
Donald,p	3	1	0	1					
	41	17	27	16		†34	8	27	13

*Batted for Wensloff in 5th. †Simmons batted for Woods in sixth and Cronin batted for Terry in 9th.
New York ....010 041 012—9
Boston ....030 210 000—6

Runs: New York—Metheny, Johnson, Sears, Gordon [3], Lindell [2], Stainback; Boston—Fox, Doerr, Tabor [2], Lupien, Lazor. Runs batted in—Weatherly [2], Johnson [2], Metheny, Lindell, Donald, Lazor [3], Tabor, Lupien, Peacock. Error—Johnson. Two base hits—Sears, Gordon, Doerr, Tabor, Peacock. Three base hits—Lazor [2]. Home run—Johnson. Sacrifice—Tabor. Double plays—Johnson to Gordon to Etten; Metkovich to Woods to Lupien; Newsome to Doerr to Lupien. Left on bases—New York, 10; Boston, 4. Bases on balls—Donald, 2; Woods, 3; Terry, 2. Struck out—Donald, 3; Woods, 2; Terry, 2. Hits—Off Wensloff, 7 in 4 innings; Donald, 1 in 5; Woods, 12 in 6; Terry, 5 in 3. Wild pitch—Woods. Balk—Terry. Winning pitcher—Donald. Losing pitcher—Terry. Umpires—Pipgras and Berry. Time—2:10. Attendance—26,981.

SENATORS WIN TWO.

Philadelphia, Pa., Sept. 12 (AP).—The Washington Senators took both ends of a double header from the Philadelphia Athletics, 4 to 3 and 9 to 5, before 7,113 fans at Shibe park today, to move into a virtual tie with the Cleveland Indians for second placo in the American league. Scores:

Washington	Ab	H	P	A	Philadelphia	Ab	H	P	A
Case,rf	4	2	1	0	Mayo,3b	4	0	0	1
Spence,cf	4	0	3	0	White,cf	3	1	2	0
Moore,lf	4	1	2	0	Ripple,rf	4	1	2	0
Johnson,1b	4	0	8	1	Estalella,lf	4	1	3	0
Rob'tson,3b	4	0	1	0	Siebert,1b	3	0	13	0
Early,c	3	0	4	0	Hall,ss	4	3	0	4
Priddy,2b	4	2	5	5	Wagner,c	2	0	5	0
Sullivan,ss	3	0	2	6	Swift,c	1	0	1	0
Leonard,p	1	0	0	1	Suder,2b	4	2	1	4
LeFebvre,p	1	0	1	2	Flores,p	3	1	0	0
					Chris'pher,p	1	0	0	0
	*33	5	27	15		33	9	27	9

*Powell batted for Leonard in sixth.
Washington ....000 000 130—4
Philadelphia ....000 020 010—3

Runs—Washington: Case, Early, Priddy, Sullivan; Philadelphia: White, Hall, Wagner. Runs batted in—Suder, Mayo, Case [2], Priddy [2], Estalella. Errors—Sullivan, Robertson, Hall. Two base hit—Hall. Home runs—Case, Priddy. Stolen base—Early. Double plays—Priddy to Sullivan to Johnson; LeFebvre to Priddy to Johnson; Sullivan to Priddy to Johnson. Left on bases—Washington, 4; Philadelphia, 6. Bases on balls—Flores, 1; Christopher, 1; LeFebvre, 2. Struck out—Leonard, 2; Flores, 5; Christopher, 1; LeFebvre, 1. Hits—Leonard, 5 in 5 innings; LeFebvre, 4 in 4; Flores, 3 in 7 [none out in eighth]; Christopher, 2 in 2. Hit by pitcher—Leonard [Wagner]. Wild pitch—Leonard. Passed ball—Early. Winning pitcher—LeFebvre. Losing pitcher—Flores. Umpires—McGowan and Grieve. Time—1:55.

SECOND GAME.

Washington	Ab	H	P	A	Philadelphia	Ab	H	P	A
Case,rf	4	1	4	0	Heffner,2b	4	1	5	2
Spence,cf	4	1	4	0	Welaj,cf	5	3	1	0
Moore,lf	5	0	5	0	Ripple,rf	5	1	1	0
Johnson,1b	4	1	5	0	Estalella,lf	4	0	2	0
Rob'tson,3b	5	4	1	1	Siebert,1b	4	1	12	3
Early,c	4	1	2	0	Hall,ss	3	0	1	7
Priddy,2b	3	2	5	2	Suder,3b	4	1	1	3
Sullivan,ss	4	2	1	5	Swift,c	3	0	3	2
Haefner,p	2	0	0	1	Black,p	2	1	1	0
					Schieb,p	0	0	0	0
	35	12	27	9		*36	8	27	17

*Skoff batted for Black in seventh and White batted for Scheib in ninth.
Washington ....020 131 011—9
Philadelphia ....100 030 001—5

Runs—Washington: Case, Spence, Moore, Johnson, Robertson [3], Priddy [2]. Philadelphia: Hefner [2], Welaj, Swift, Black. Runs batted in—Ripple, Robertson [3], Priddy [2], Spence, Johnson, Welaj [2], Sullivan. Errors—Heffner, Robertson, Priddy, Sullivan, Welaj, Hall. Two base hits—Welaj, Ripple, Suder, Case, Spence, Heffner. Three base hits—Robertson, Johnson. Home run—Robertson. Stolen bases—Priddy, Case. Sacrifices—Haefner [2]. Double plays—Heffner to Hall to Siebert; Hall to Heffner to Siebert; Sullivan to Priddy to Johnson. Left on bases—Washington, 8; Philadelphia, 7. Base on balls—Black, 4; Haefner, 3; Scheib, 1. Struck out—Black, 2; Haefner, 2. Hits—Black, 10 in 7 innings; Scheib, 2 in 2. Hit by pitcher—Black [Johnson]; Scheib [Early]. Losing pitcher—Black. Umpires—Grieve and McGowan. Time of game—1:51. Attendance—7,115.

INDIANS WIN, 2-1.

Detroit, Mich., Sept. 12 (AP).—The Cleveland Indians gained a 5 to 1 series edge by defeating the Detroit Tigers, 2 to 1, in a single game today. Mike Rocco's triple and Lou Boudreau's fly produced the winning run off Tommy Bridges in the ninth.

Cleveland	Ab	H	P	A	Detroit	Ab	H	P	A
Peters, 3b	3	0	0	1	Cramer,cf	5	1	3	0
Hockett,lf	4	1	0	0	Hoover,ss	3	2	2	2
Cul'nbine,rf	3	0	1	2	Wakefield,lf	3	0	2	0
Edwards,cf	3	2	3	0	York,1b	4	1	9	3
Rocco,1b	3	1	9	0	Higgins,3b	3	0	0	0
Boudreau,ss	3	0	1	0	Harris,rf	4	2	1	0
Mack,2b	4	0	3	5	Bl.dw'th,2b	3	0	1	3
Desautels,c	2	0	7	0	Parsons,c	2	1	8	2
Rosar,c	0	0	3	1	†Radcliff	0	0	0	0
Reynolds,p	3	0	0	1	‡Metro	0	0	0	0
					Richard,c	0	0	0	0
					§Ross	0	0	0	0
					¶Wood	0	0	0	0
					*Bridges,p	3	0	1	2
					Outlaw	1	0	0	0
	*29	4	27	10		**31	7	27	12

*Heath batted for Desautels in seventh. †Batted for Parsons in seventh. ‡Ran for Radcliff in seventh. §Batted for Richards in ninth. ¶Ran for Ross in ninth. **Outlaw batted for Bridges in ninth.
Cleveland ....000 000 101—2
Detroit ....000 000 100—1

Runs: Cleveland—Edwards, Rocco; Detroit—Higgins. Runs batted in—Heath, Boudreau. Errors—Boudreau, Hoover. Two base hit—Cramer. Three base hit—Rocco. Stolen base—Cullenbine. Sacrifices—Rocco, Bloodworth. Double plays—Mack to Rocco; Cullenbine to Rosar; York to Hoover to York. Left on bases—Cleveland, 5; Detroit, 9. Bases on balls—Reynolds, 4; Bridges, 4. Struck out—Reynolds, 7; Bridges, 7. Hit by pitcher—Reynolds [Ross]. Umpires—Weafer, Rue, and Summers. Time—2:13. Attendance—16,527.

American Giants' Games with Barons Postponed

The scheduled double header between the Chicago American Giants and the Birmingham Black Barons yesterday in Comiskey park was postponed because of the weather. The play-off series to decide the championship of the Negro National league will be resumed tonight in Toledo.

P. G. A. Leader

JOHN REVOLTA.

Revolta's 73 Leads Illinois P. G. A. Meet

BY CHARLES BARTLETT.

John Frank Revolta, the bushy thatched pro from Evanston who has won the Illinois P. G. A. championship five of the last seven years, yesterday set out for his sixth and his third in a row by shooting a 73, one over par for the natty Glen Flora course in Waukegan. Considering the Scotch nature of the day, Revolta was proud of his effort, but the blustery airs encouraged the rest of the field to press him to a point where he found himself only a shot in front of his rivals going into today's final 36 of the 54 hole competition for the Willie Marshall trophy.

A stroke back was the veteran Gunnar Nelson of Rockford, who had a 20 foot chance on the 180 yard 18 to tie the champion but couldn't drop it and settled for the 74 that left himself a shot ahead of a threesome of 75s. The threesome included Jim Foulis of Ruth Lake, twice the winner of the Marshall mug; George Smith of Onwentsia, and Bill Gordon of Tam o' Shanter, tournament chairman of the Illinois section.

Hutchison Shoots 76.

The happiest card of the day was the 76 that Jock Hutchison of Glen View brought home. Hutch has won the state title four times, all before several of his juniors in the field had completed their undergrad course in the caddy yards and pro shops.

Glen Flora members who had gone to considerable lengths to arrange the event also had their share in the sport, joining with the professionals in a pro-amateur event that was blended with the first round of medal play for the Marshall trophy.

Revolta, Nelson Figure in Tie.

Tied for first place in this were the twosomes of Revolta and George Henry and Nelson and George T. Smith. The former had 33—34—67, thanks to a 7 iron deuce by Mr. Henry at the 377 yard first hole, while Nelson and Glen Flora's George Smith put together a 35 and 32 for their 67. Two strokes away at 69 were Onwentsia's George Smith and his partner, A. C. Smith.

Scores for the first 18 holes:

John Revolta, Evanston	38	35	73
Gunnar Nelson, Rockford	38	36	74
Bill Gordon, Tam o' Shanter	39	36	75
Jim Foulis, Ruth Lake	39	36	75
George M. Smith, Onwentsia	39	36	75
Jock Hutchison Sr., Glen View	37	39	76
Eddie Williams, Bryn Mawr	39	38	77
Al Huske, Glen Oak	40	37	77
Bill Brown, Aurora	38	39	77
Herman Scharlau, Bloomington	38	39	77
Eddie Bush, Oak Park	38	40	78
Harry Adams, St. Charles	39	40	79
Maurie White, La Grange	39	40	79
Joe Paletti, Sunset Ridge	43	37	80
Charles Penna, Medinah	42	39	81
Johnny Gibson, Westmoreland	44	38	82
Sam Bernardi, Old Elm	43	39	82
Tony Jaronik, Bonnie Brook	43	41	84
Cyril Wagner, Chicago	46	41	87

LINCOLN PARK'S GOLFERS LEAD IN CITY TOURNEY

Lincoln park golfers moved into first place at the end of the second round in the city team championship round robin tournament yesterday at Columbus park with a total of 100 points. Jackson park dropped to second with 92½ followed by Columbus park with 56 and Mid-City with 39½ points.

The third round is scheduled for the Lincoln park course next Sunday and the tournament will end in the fourth and final round at Mid-City later in the month.

Walter Haefner, Lincoln park, was the medalist with 36—36—72 followed by Harry Wils, Lincoln park, 73; Chuck Schroeder, Jackson park, 74; Dante Vicini, Columbus park, Ed Wiech, Columbus park, and Chick Edwards, Jackson park, 75s.

BARTHEL TROPHY IS WON WITHOUT HOISTING A SAIL

Detroit, Mich., Sept. 12 (AP).—Elmer [Bud] Doyle of Youngstown, N. Y., and his Lake Ontario crew clinched their third successive Barthel trophy today without as much as hoisting a sail in the Great Lakes eight meter yacht racing series on Lake St. Clair.

From a conference growing out of yesterday's disputed finish in the fifth race, Doyle emerged with 12 points, a total beyond the reach of rival crews skippered by Joe Snay of Detroit and Leland Karas of Chicago. With the trophy clinched today's scheduled sixth race was called off.

Park District Archery Tournament Postponed

The eighth annual archery tournament sponsored by the Chicago park district at Washington park was postponed yesterday because of weather. It will be held next Sunday starting at 8:30 a. m.

LEO LIONS BEAT LOYOLA, 20-0, IN PRACTICE GAME

Mount Carmel Wins, 6-0; St. George Routs Joliet.

Prep Football

YESTERDAY'S RESULTS.
Miscellaneous Games.
Leo, 20; Loyola, 0.
St. George, 26; Joliet Catholic, 0.
Mount Carmel, 6; Weber, 0.

Six members of the Catholic High school football league opened their practice schedules yesterday with Leo defeating Loyola, 20 to 0, in Shewbridge field, Mount Carmel beating Weber, 6 to 0, at 83d street and Yates, and St. George routing Catholic High of Joliet, 26 to 0, in Evanston.

The Leo Lions, defending city-wide champions, making a bid for a third straight city-wide title, had little difficulty in defeating Loyola. Capt. Bob Walsh scored the first Lion touchdown in the initial period when he took Bob Barry's 12 yard pass on the Loyola 16 yard line and scampered over for the score. Neil Dauphine added the extra point.

Barry Clinches Game.

The Lions sewed up the game in the second quarter when Barry broke thru right tackle for 11 yards and a touchdown and Bob Kozlowski returned a punt 47 yards for another. Dauphine was successful on one of the two attempts for the extra point.

St. George began its season under a new coach, Max Burnell, in an impressive manner by scoring in every period against Catholic High. Johnny Pflum smashed his way over left tackle and raced 50 yards for the first touchdown. He passed 15 yards to Ken Wiltgen on the Joliet 5 yard line from where Wiltgen went over for the second. In the third period, Pflum lateraled to Marty Wendell and the latter went 15 yards for the third score. Wendell intercepted Bob Nelson's pass on the Joliet 7 yard line and went over for the fourth touchdown.

Runs 35 Yards to Score.

Fred O'Neill's 35 yard end run in the first quarter enabled south side Mount Carmel to beat north side Weber. The scheduled practice game between St. Patrick and St. Mel in Key Branch stadium was postponed because of weather.

St. George [26].		Joliet [0].
Hansen	L.E.	Sticklen
Panterra	L.T.	Babiak
Fahrenbach	L.G.	Kostels
O'Malley	C.	Fehrenbacher
Nolan	R.G.	Korevec
Vainisi	R.T.	Ditsch
Connelly	R.E.	Tyrell
Wendell	Q.B.	Errek
Alcock	L.H.	Fischer
Pflum	R.H.	Piazza
Ratcliffe	F.B.	Nelson

Touchdowns—Pflum, Wiltgen [for Hansen], Wendell [2].
Safety—Errek.
St. George ....6 6 6 8—26
Joliet ....0 0 0 0— 0

Leo [20].		Loyola [0].
McNulty	L.E.	Kilkenny
Connelly	L.T.	Bowman
Kopshever	L.G.	Schswick
McCarthy	C.	Oberlin
Buttimer	R.G.	Luby
Gannon	R.T.	Compernol
Walsh	R.E.	McKeough
Kozlowski	Q.B.	Romano
Barry	L.H.	Maloney
Claverella	R.H.	Sullivan
Dauphine	F.B.	Quinn

Touchdowns—Walsh, Barry, Kozlowski.
Points after touchdown—Dauphine [2].
Leo ....7 13 0 0—20
Loyola ....0 0 0 0— 0

Mount Carmel [6].		Weber [0].
Benigni	L.E.	Lebak
O'Reilly	L.T.	Zilla
Zahren	L.G.	Pastwa
Dolan	C.	Depka
Sulski	R.G.	Wodka
Marshall	R.T.	Mitrenga
Lake	R.E.	Zimny
O'Leary	Q.B.	Maszek
Carroll	L.H.	Chernick
O'Neill	R.H.	Wojcik
Hendron	F.B.	Miskowicz

Touchdown—O'Neill.
Mount Carmel ....6 0 0 0—6
Weber ....0 0 0 0—0

HOCKEY LEAGUE MEETS; PLANS TO PLAY THIS YEAR

Toronto, Ont., Sept. 12 (AP).—The National Hockey league is planning to operate during the 1943-'44 season, Lester Patrick, manager of New York Rangers, said today at the end of the league's three day semi-annual meeting.

"We can't say we will definitely carry on," he said. "We don't know the government's requirements. We are in the fifth year of the war and our continued operation is the government's pleasure." Meanwhile, he said, the league is making arrangements for the 1943-'44 season.

A special committee of the league will get in touch with government officials in Ottawa immediately to receive definite instructions regarding exit permits for players eligible to cross the international boundary line.

Patrick said a new working agreement between organized hockey, professional and amateur, was concluded with the International Ice Hockey association, of which the Canadian Amateur Hockey association is a part. He did not disclose details of the agreement.

Cast of Skating Show to Arrive in Chicago Today

The 100-member cast of Skating Vanities of 1944, musical production on roller skates, will arrive in Chicago today to start an engagement tomorrow night at 8:30 at the Chicago Arena, 333 East Erie street. Performances will be given nightly with a matinee next Sunday at 2:30.

HAWTHORNE HANDICAPS

[Track fast.]

FIRST RACE—Purse $1,200, claiming, 3 year olds and up, 6½ furlongs:

Horse.	Wt.	P.P.	Jockey.	Odds.
Jackorack	120	17	No boy	8-5
Shasta Man	115	3	Fielding	7-2
Epola	120	5	Pierson	6-1
Some Ad	109	1	Warren	12-1
Short Shrift	105	2	Smith	6-1
Might Step	112	4	Fielding	4-1
Madam High	111	6	Martin	10-1
Burman	114	7	Skoronski	12-1
Star Kan	100	8	Pucci	20-1
Friar's Scout	111	9	Burns	12-1
Valdina Blue	109	10	No boy	15-1
Black John	109	11	Klinder	15-1
Coupon	114	12	No boy	12-1
Three Bangs	120	13	McLeod	10-1
Orchard Run	115	14	No boy	12-1
Miss Merit	111	15	McLeod	15-1
Highthorne	120	16	Whiting	5-2
Wooden Indian	114	18	No boy	12-1

SECOND RACE—Purse $1,200, claiming, 2 year olds, 6 furlongs:

Horse.	Wt.	P.P.	Jockey.	Odds.
Rekraw	113	2	Boucher	5-2
Alpledg	104	15	No boy	8-5
Weapon's Pride	104	12	Smith	10-1
Vegas Wheel	102	1	Klinder	15-1
Bosweco	102	3	Wegrzyn	15-1
Van Flag	107	4	No boy	15-1
Purple Heart	110	5	Morrisey	10-1
Rockwood Jean	107	6	Burns	12-1
Busy Line	104	7	Warren	10-1
Little Minx	104	8	No boy	12-1
June T.	104	9	Lowe	10-1
Gin Lime	104	10	No boy	15-1
Isaqueen	104	11	No boy	15-1
Stars at Night	105	13	Ford	15-1
Dawn	107	14	No boy	10-1
Bagnell	99	16	Wegrzyn	7-2
Sigma Kappa	104	17	Martin	15-1
Keep Bright	113	18	No boy	12-1

THIRD RACE—Purse $1,200, maidens, 3 and 4 year olds, 6½ furlongs:

Horse.	Wt.	P.P.	Jockey.	Odds.
Air Warden	112	16	Morrisey	5-2
Meandyou	112	14	Wegrzyn	7-5
†Coördinator	112	3	Smith	4-1
Cushing	104	1	Wegrzyn	10-1
Boston Queen	109	2	Skoronski	15-1
†Cincinnatus	112	4	Whiting	4-1
Spike J.	112	5	Skoronski	15-1
Sally Fin	114	6	Hauer	12-1
Star O' Hope	104	7	Warren	15-1
Laughin Pair	107	8	No boy	15-1
Cohortation	112	9	No boy	15-1
Bonnie Bold	109	10	No boy	15-1
K. C. Gal	104	11	No boy	12-1
Lawrelda	109	12	No boy	10-1
Carbala	107	13	Wegrzyn	15-1
Georgia Tod	109	15	Carroll	15-1
Talk Over	109	17	No boy	12-1
Etheldale	109	18	No boy	10-1

†Entry.

FOURTH RACE—Purse $1,200, claiming, 3 year olds, 6½ furlongs:

Horse.	Wt.	P.P.	Jockey.	Odds.
Kanapolis	109	10	No boy	4-1
Ebony Edge	117	7	No boy	5-2
Havaheart	117	2	Whiting	6-1
Free Speech	109	1	No boy	10-1
Prominette	101	3	No boy	7-2
Miss Monarch	109	4	Fielding	15-1
Pearl Harbor	109	5	Hauer	4-1
Mon Flag	109	6	Pierson	12-1
Chislam	112	8	No boy	10-1
Kiss Kiss	104	9	No boy	15-1
Real Sad	106	11	Skoronski	10-1

FIFTH RACE—Purse $1,300, allowances, 2 year olds, 6 furlongs:

Horse.	Wt.	P.P.	Jockey.	Odds.
DURANZA	118	10	Higley	1-1
Snack	118	5	Smith	6-1
*Fulmar	118	6	Barney	10-1
Lady Nikoh	118	1	No boy	12-1
Busy Ellen	106	2	Morrisey	15-1
*Happy Factor	106	3	Barney	15-1
Miss Anna C.	106	4	No boy	15-1
Miss Fluff	110	7	Wegrzyn	10-1
Little Alice	113	8	Fielding	12-1
Harriett Sue	115	9	Martin	10-1
Polly Lou	106	11	Skoronski	15-1
Sentiment Sake	118	12	No boy	6-1

*Entry.

SIXTH RACE—Purse $1,300, allowances, 3 year olds, 6½ furlongs:

Horse.	Wt.	P.P.	Jockey.	Odds.
Bold Style	109	3	Skoronski	7-2
Fag	112	1	No boy	5-2
*Dove Shoot	115	8	No boy	6-1
Final Glory	112	2	Whiting	4-1
*Last Chick	108	4	No boy	6-1
Alar	109	5	No boy	15-1
Snow Fly	106	6	Skoronski	12-1
Bolo Way	112	7	Martin	4-1

*Entry.

SEVENTH RACE—Purse $1,200, claiming, 3 year olds and up, 1 1-16 miles:

Horse.	Wt.	P.P.	Jockey.	Odds.
Pumpgun	114	3	No boy	8-5
Lum's Pride	119	4	Smith	2-1
Drollon	113	5	Skoronski	6-1
Chief Bud	114	1	No boy	5-2
Choppy Sea	113	2	Whiting	6-1

EIGHTH RACE—Purse $1,200, claiming, 3 year olds and up, 1 1-16 miles:

Horse.	Wt.	P.P.	Jockey.	Odds.
Troth	98	3	Pucci	12-1
Idle Sun	107	13	Warren	7-5
Jeffersontown	120	10	No boy	5-2
High Talent	112	1	Skoronski	15-1
Sir Livery	107	2	No boy	15-1
Bud On	107	4	Warren	15-1
Practorian	112	5	No boy	15-1
Perplex	116	6	Whiting	6-1
Song Master	112	7	McLeod	12-1
New Glory	109	8	Martin	4-1
Wild Oats	120	9	Martin	12-1
Mighty Fine	107	11	Klinder	15-1
Courtil	107	12	No boy	10-1
Transbye	112	14	No boy	12-1
Jungle Moon	112	15	No boy	15-1
Hardwrack	112	16	No boy	12-1
Eleventh Hour	107	17	Fielding	15-1
Dr. Bones	120	18	Skoronski	4-1

NARRAGANSETT PARK ENTRIES.

FIRST RACE—Three year olds and up, 6 furlongs:

Weesgone	113	Bowsprit	108
Transtan	108	Valdina Tout	113
Maybank	110	Wise Fox	113
Mack's Miss	110	Bu't Bridges	113
Edahaste	110	Cosine	113
March Boy	110	Keene Advice	113
*One O'Clock	106	*City Bred	100
*McCormick	111	Sheeson	116

SECOND RACE—Three year olds—6 furlongs:

Zaca Brand	113	*Betty Leon	108
Persistent	110	Big Ripple	113
Centredale	110	*Cumshaw	108
Hygros Man	116	*Colleen M.	105
*Mythologist	108		

THIRD RACE—Maiden 2 year olds, 6 furlongs:

*Touche Pas	111	Hard Trek	116
Kenty Boy	116	Peak Load	116
Early Winter	116	Still There	116
Fall Brook	116		

FOURTH RACE—Three year olds and up, 6 furlongs:

Gala Fly	112	Boston Blue	115
Lost Gold	113	Cavalcadia	108
*Midluck	110	Bill's Sister	118

FIFTH RACE—Purse $1,400, claiming, 3 year olds and up, 6 furlongs:

*Try Flying	111	*Two Kick	111
Bulldinger	110	War Reward	113
*White Time	108	*Allegro	111
*Morocco Sir	116	Page II	111

SIXTH RACE—Purse $2,000, the Suffolk, 3 year olds and up, 6 furlongs:

Philjean	104	Little Hoops	104
Texon Boy	110	Skipper Z	115
Medid	101	First Prize	110

SEVENTH RACE—Purse $1,500, claiming, 3 year olds and up, 1 1-16 miles:

*Paul Pry	108	*Light L'ing	101
Ballacon	113	*Light of M.	110
Discouraged	113	Belmike	113
Goober Lad	113		

EIGHTH RACE—Purse $1,200, claiming, 3 year olds and up, mile and 70 yards:

Raj Kumar	116	Richestan	110
Farrel	113	Pentland F.	108
English S'r	113	Moja	113
Goodanw'ns	113	*Lady Ly'ors	105
Town Hall	113	Hasty Wire	113
W'na Hygro	110	*Anzac	110
*Dodge City	111	Wheat	111
*Miss Def'ce	105	Orcades	110

*Apprentice allowance claimed.

Today's Selections

NARRAGANSETT PARK, PAWTUCKET, R. I.
[Fast.]
1—CITYBRED, Wise Fox, Maybank.
2—Hygros Man, Mythologist, Cumshaw.
3—Kenty Boy, Fall Brook, Peak Load.
4—Galafly, Bill's Sister, Lost Gold.
5—TRY FLYING, Two Kick, Morocco Sir.
6—Medid, Skipper Z., Little Hoops.
7—Light of Morn, Discouraged, Ballacon.
8—Wanna Hygro, Richestan, Orcades.

AQUEDUCT, N. Y.
[Fast.]
1—P. T. Boat, Your Reward, Gallant Agent.
2—Yolandita, Lovely One, Miss Defense.
3—Kennebunk, Chesapeake, Nayr.
4—Good Thing, Alagold, Miss Drummond.
5—Light Lady, Scenic, Too Timely.
6—Four Freedoms, Homeward Bound, Gothic.
7—Navigating, Old Westbury, Meneither.
8—ONE SHEN, Pony Express, Ask Me.

GREAT LAKES' RALLY DEFEATS FT. RILEY, 20-19

Bluejackets Take Lead in Third Quarter.

[Continued from first sport page.]

24, a yard previously having been lost on a plunge. Again on fourth down, Ruman passed to Ford in the sailors' end zone. Patton kicked the point which sent Riley ahead, 7 to 6.

Altho Great Lakes' varsity returned to the game, Warren's fumble, which Balaban recovered on Great Lakes' 11, set up another score. On third down, Caywood took the ball on the old statue of liberty play and went around defensive right end to the goal. Patton's place-kick was wide. Fort Riley led at the half, 13 to 6.

Great Lakes tied the score the first time it got the ball in the third period. Fort Riley had kicked out on Great Lakes' 48. The Bluejacket varsity, powered by Roskie, drove to the goal in nine plays. Roskie carried on five of the these and went over from the 1 yard line. Letlow place-kicked the point which tied the game, 13 to 13.

Bluejackets Take Lead.

The Bluejackets took the lead a minute before the end of the third period. Roskie's quick kick of 70 yards created the opening. Ruman was forced to kick back and Juzwik was downed at midfield. Ray Jones and Roskie hit the line for a first down on the soldiers' 36. On the next play, Sitko went off left tackle and cut back to score. John Rogers place-kicked the point for the Bluejackets' 20 to 13 lead.

George Wendell, Fort Riley end, stole the ball from Roskie on the soldiers' 45 to open the final scoring drive. Runs by Ford and Benny Sheridan, former Notre Dame half back, and a pass by Ruman to Ford advanced the ball to Great Lakes' 19.

Sheridan got 3 at left end and Ford circled the other flank for a first down on the 6. Ruman then passed to Ford in the end zone for the touchdown. This set the stage for Drvaric's game saving charge which blocked the kick for the tying point.

Statistics:	Great Lakes.	Fort Riley.
First downs	15	7
Rushing	14	3
Passing	1	4
Penalties	0	0
Net yards rushing	214	107
Number of rushes	48	30
Net yards forwards	34	134
Forwards attempted	8	18
Forwards completed	4	8
Intercepted by	3	1
Yards interceptions returned	14	11
Punts, number	6	8
Returned by	6	1
Blocked by	0	1
Punts, average	28.1	35.8
Kick offs, number	3	4
Returned by	2	5
Kick offs, average	57	40
Yards kicks returned, punts	38	8
Kick offs	30	107
Fumbles	3	2
Ball lost	2	0
Penalties	3	4
Yards lost penalties	25	40

AQUEDUCT ENTRIES.

FIRST RACE—Purse $2,000, claiming, maidens, 2 year olds, 6 furlongs: Gallant Agent 112, Play Grier 112, Veliki Luki 117, Your Reward 117, Crazy Horse 112; Romanock 112, [illegible], *Sutton Place 114, *P. T. Boat 114. *Entry.

SECOND RACE—Purse $1,800, claiming, 3 year olds and up, 7 furlongs: Sal Old Pal, Yolandita, Lovely One, Gala Light, Black Thrush, Gerth, Direction, Rarified; [illegible], Happy Guess, Lovely Delores, *Miss Defense, Buzalong, Cherry T., Deauville Beau. *Entry.

THIRD RACE—Purse $1,800, optional claiming, hurdle race, 3 year olds and up, about 1½ miles: Nayr 153, *High Tint 130, *Noview, Chesapeake 139; Village Chimes 139, †Kennebunk 142, Norge II, [illegible]. *Entry. †Entry.

FOURTH RACE—Purse $2,300, allowances, 2 year olds, [illegible]: Nanuet, Alagold, Good Thing, Miss Blackout, Miss Neigh; Dark Maiden, Step Across, Miss Drummond, Flash.

FIFTH RACE—Purse $3,000 added, Flying Gal handicap, 3 year olds and up, 6 furlongs: Scenic, *Light Lady, Yarrow Maid; Makeshift, *Too Timely. *Entry.

SIXTH RACE—Purse $3,500, allowances, 3 year olds and up, 1 1-16 miles: Eire, Is I Is, Moscow II, Your Freedoms, Mark, Lord Calvert; Gothic, Sickles Choice, Mines-Mo, Mokablue, Homew'd Bound, Omission.

SEVENTH RACE—Purse $2,300, claiming, 3 year olds and up, 1 1-16 miles: Valdivia, Sticky Kitty, Old Westbury, Meneither; Jaquita, Rath Ronan, Navigating.

EIGHTH RACE—Purse $1,800, claiming, 4 year olds and up, 1⅛ miles: Crystal, George Lamaze, Ask Me, *Sissie Smith, Charlene; Pony Express 107, *Saxon Paul, One Shen, Ho Down. *Entry.

NEWS OF FINANCE AND COMMERCE

STABLE DOLLAR TERMED BEST WORLD MONEY

Bankers Rip White, Keynes Schemes.

BY THOMAS FURLONG.
[Chicago Tribune Press Service.]

New York, Sept. 12.—The United States can furnish the anchor for world monetary stability by re-establishing after the war a gold dollar in which all countries have full confidence, the American Bankers association declared today. The association rejected as "impractical and inflationary" the elaborate schemes for a new world system that have been proposed by John Maynard Keynes, British economist, and Harry White, chief monetary expert of the United States treasury.

W. Randolph Burgess

Both schemes overlook the simple fact that sound currencies must exist in individual countries before international currency stability is achieved, the association said in a report prepared by its economic policy commission. The report was written by W. Randolph Burgess, the commission chairman, in collaboration with other members who include Winthrop W. Aldrich, Leonard P. Ayres, and A. P. Giannini. All are recognized banking leaders.

First Meeting in 2 Years.

The forthright statement of policy on the world monetary question came on the eve of the opening of the first national convention held by the association in two years. About 1,600 bankers, half the normal attendance, are here for the meeting.

The Burgess report said that no country can shift the responsibility for soundness of its own money.

"Basically stable money is possible only with stable national economies," the report declared. "Toward this goal the United States must lead the way. The first requisite for any genuine progress toward stabilization is a stable dollar, free of all exchange regulations, a dollar in which the world has full confidence. Regardless of the standards adopted or the organizations set up, some strong currency must in fact be the main steadying influence. So far as can be foreseen the foundation currency must be the dollar.

Must Balance Own Budget.

"It should be emphasized that the United States cannot successfully promote international monetary stabilization without making determined efforts to put its own affairs in order by balancing its budget and checking inflationary influences. If our fiscal policies in time of peace continue to rest on the principle of deficit financing, all efforts to maintain international monetary stability will inevitably fail. Confidence in the dollar would be further enhanced by a clear cut policy of making the dollar redeemable in gold, in foreign trade, with no deviation from the present value."

Winthrop W. Aldrich (left), A. P. Giannini, and Leonard P. Ayres (right).

The report leveled the same criticisms at both the Keynes and White plans. Both are inflationary. Both attempt to achieve thru international credits what can be accomplished only by individual countries. Both propose an economic superior government, new and unfamiliar, that men are not prepared to accept.

Both are objectionable, the report added, in the extent to which they would commit the United States to advance funds to other countries and in the degree to which other countries would give up their freedom of action in economic affairs.

The Keynes plan, the more extreme of the two, would be highly inflationary in its effects in a period in which all countries will be trying to counteract the inflationary forces created by the war, the report warned.

Criticizes Grandiose Plans.

The report concluded with the suggestion that the solution of the economic problems after the war cannot be "absolute and global."

"The program the United States seeks should not be too ambitious or attempt too much; grandiose plans are not likely to succeed, either in adoption or execution," it said. "Real progress must be founded on the regenerative efforts of individual initiative and enterprise. There exists in the world natural and powerful regenerative impulses capable, given reasonable encouragement and reasonable freedom to operate, of bringing about the recovery for which we strive. The problem is not one of dictating and reshaping the affairs of the world; it is rather to strike off shackles to release the abundant energies of able men and women in all countries that each group may build in its own areas and with patterns of its own choosing."

Investors' Guide

Monday, Sept. 13, 1943.
[Copyright: 1943: By The Chicago Tribune.]

JOINT RETURN.

If husband and wife file a joint return for either 1942 or 1943 but not for both years, how are they to determine whether the tax for 1942 was larger or smaller than that for 1943?—F. G.

Answer: The current tax payment act of 1943 provides that the taxes of the spouses for the year in which a joint return is not filed shall be aggregated in order to make a comparison with the joint return year. If 1943 is the year for which a joint return is not made, any additional liability because of a higher tax for 1942 is joint and several.

For example, suppose a husband and wife filed separately for 1942, and their combined taxes amounted to $1,000, but their tax on a joint return for 1943 is only $800. The excess of the 1942 tax over the 1943 tax is added to the latter, making the 1943 tax liability $1,000.

If a joint return was filed for 1942 and showed a liability of $1,000, but separate returns are filed for 1943 and show an aggregate liability of $800 for husband and wife, the spouses become jointly and severally liable for the $200 excess of the 1942 tax over their original combined 1943 liability.

BEST & CO.

Can you tell me the sales and earnings of Best & Co. this year?—B. S.

Answer: Net sales for the six months ended July 31, 1943, were reported at $11,683,849 as compared with $8,438,520 for the corresponding period of 1942. Net income of $514,699, or $1.72 a share on the six months to July 31, compared with $320,284, equal to $1.07 a share, for the 1942 period.

Asks Planned U. S. Disposal of War Goods

Maintenance of the system of private enterprise after the war depends in large part on how the government liquidates the vast amounts of war goods held by war agencies, the Illinois delegation in congress was warned yesterday by the Illinois Federation of Retail Associations.

"These issues must not be left to guess work," the federation asserted. "They must, rather, be specifically defined in legislation which will be passed and ready for operation when the war is over. Such legislation should specify what legitimate channels of distribution are to be used to put these millions of dollars' worth of goods back into civilian channels and it should certainly stress the importance of permitting the smaller merchant to share in obtaining this merchandise."

Warns of Ration Extension.

It said merchants would have to use all their "intelligence, fight and courage" to get rid of the control of the war agencies "who have indicated a tendency to plan for the post-war future by no plan at all."

"We may be faced with long continued rationing and price control if the policy of the government is to be to use up a great quantity of this merchandise for rehabilitation of other countries," the federation warned. "Or we may be confronted with an internal dumping which would distort American retail markets as much if not more than the 'rehabilitation' program."

Offers 3 Point Program.

What is needed, the federation asserted, is well drawn legislation covering [1] liquidation of those goods the government will no longer need after the war; [2] termination of war contracts that will insure fair participation by private enterprise, and [3] assurance that after this war is over the government will withdraw from private enterprise and direct its energies to restoration of that private enterprise "as speedily as the job can be done commensurate with fundamental foreign policy needs and internal protection against inflation and profiteering."

INT. MINERALS PROFITS, SALES FOR YEAR RISE

Sales and net income of International Minerals and Chemical corporation increased during the fiscal year ended June 30, Louis Ware, president, informed stockholders yesterday in his annual report on the company's operations. Comparative figures for the preceding year in some cases were revised to reflect consolidation of the company with Union Potash & Chemical company which was merged into International as of March 31, 1942.

Sales in the latest fiscal year amounted to $22,477,375, compared with $18,122,891 in the 1942 year, and net income increased to $2,075,601 from a revised figure of $1,660,404 the year before. Earnings were equal to $3.60 and $2.71 per common share in the respective years. The latest profit included a capital gain of $575,000 before taxes of $143,750 from sale of the company's investment in Phosphate Recovery corporation.

New California Foundry Completed and Operating

New York, Sept. 12 (AP).—Columbia Steel company, a United States Steel corporation subsidiary, said today its new 6 million dollar foundry near Pittsburg, Cal., is completed and in operation. Columbia will operate it for the government for the duration.

Concan Ordnance May Run Alabama Arsenal

New York, Sept. 12 (AP).—Continental Can company, said today negotiations are under way with the war department for Concan Ordnance company, a wholly owned subsidiary, to take over operation of Redstone arsenal, Huntsville, Ala.

CORN INCREASE OFFSET BY DIP IN OTHER CROPS

Feed Supply Below Need Forecast.

The war food administration after many attempts to balance live stock production with the amount of feed grains available for use during the 1943-'44 season has given up the task and announced last week that next spring's hog crop would have to be sold at smaller weights than in 1943.

Official estimates on 1943 production of grain in this country showed an aggregate yield of wheat, rye, and four feed grains, including grain sorghums, of about 5 billion 400 million bushels, or 770 million short of the yield in 1942. The Canadian harvest is expected to be about 500 million bushels less than last year's.

Corn Boost a Surprise.

An analysis of the domestic feed grain situation made by Chicago statisticians indicated that after allowance for supplies of high protein feeds to supplement the amount of grain available, there would be a deficit of 9 to 10 million tons in the aggregate supply compared with the 1942-'43 crop year.

An increase of 110 million bushels in the estimated corn crop in August to a total of 2 billion 985 million bushels, only 190 million below 1942 production, was a surprise to the grain trade. Most crop experts had anticipated a decrease in the prospective yield because of drouth conditions over a wide area, but this was offset by improvement in parts of the main corn belt. The gain in the size of the corn crop, however, was offset in part by a decrease in oats, barley, and grain sorghums.

Expect Scramble for Corn.

A scramble for supplies of cash corn by feeders in the southwestern, southeastern, and eastern parts of the country is anticipated as soon as the new crop is available for use. Distribution of the crop is radically different than in 1942-'43, and the areas that normally buy heavily in the central west have less grain and increased live stock and poultry to feed.

Brokers said that last week's developments indicated a rather tardy recognition by WFA that there was not sufficient grain to feed to live stock. They predicted that less pork and other meat would be available for civilians during the latter part of 1944 than at present.

CIO UNION URGES PAY BOOSTS FOR OFFICE WORKERS

New York, Sept. 12 (AP).—Lewis Merrill, president of the CIO United Office and Professional Workers of America, disclosed today he had asked James M. Byrnes, director of the office of war mobilization, to relax the little steel formula to permit wage adjustments up to 35 per cent for salaried white collar workers.

Merrill said that the real wages of nonmanufacturing workers, including salaried employes, had dropped 2.9 per cent since January, 1941.

He said that "the economic status of white collar workers is worsening in relation to the remainder of the population" and that the "inferior economic position of white collar workers threatens enonomic stability."

People and Events

Sen. Wayland Brooks will discuss the problems of the midwestern farmer at the natinal food conference to be held in the Hotel Sherman Thursday and Friday, Frank Gannett, newspaper publisher and chairman of the conference, announced yesterday. Sen. Brooks spent the congressional recess studying conditions in the midwest and investigating the effects of recent legislation upon food production.

Sen. Brooks.

Albert S. Goss, master of the National Grange, will discuss the effects of inflation control on the food supply Thursday noon at the annual meeting of the National Association of Food Chains in the Drake hotel.

ASK COMMUNITY PLANNING FOR POST-WAR JOBS

Washington, D. C., Sept. 12 (AP).—The department of commerce adopted the local community today as its base for post-war job and profit planning. It proposes to have the project operating fully by the end of the year in 2,000 moderate sized cities and towns.

A guidance booklet prepared by the department declared that "it is present towns, present business organizations and present businessmen who will form the base for any sound free enterprise system in the post-war period."

WANT AD INDEX

	Page.	Col.
Air Conditioning	38	4
Arts and Antiques	27	7
Automobiles—		
Autos, Truck to Rent	39	6
Loans	39	8
Repairing and Accessories	39	8
Tires	39	3
Trailers, Passenger and Utility	39	6
Trucks	39	8
Used Automobiles—For Sale	39	1
Wanted	39	4
Barter and Exchange	32	6
Bar and Store Fixtures	37	5
Bicycles and Motorcycles	39	8
Board and Lodging	37	6
Wanted	37	6
Boats, Yachts, etc	27	7
Building Material—		
Heating and Plumbing Supplies	38	8
Iron and Steel	38	8
Lumber	38	8
Stokers, Oil and Gas Burners	38	8
Miscellaneous	38	8
Business Opportunities—		
Business Equipment	39	7
Businesses for Sale	39	7
Business Service	39	7
Concessions, Locations and Leases	39	7
Job Lots	39	7
Manufacturing	39	7
Partnerships and Investments	39	7
Wanted	37	7
Business Personals	27	7
Bus Transportation	27	7
Cameras and Optical Goods	32	6
Cemeteries	18	5
Clothing, Furs, etc	39	8
Collections	27	7
Dancing Schools	32	6
Death Notices	18	5
Dogs, Cats and Pets	27	6
Dressmaking and Millinery Schools	37	5
Employment Agencies—Men	28	1
Employment Agencies—Women	32	7
Employment Agencies—Women	33	1
Financial Service	38	6
Garages	39	6
Help Wanted—Men	28	4
Help Wanted—Men	32	1
Help Wanted—Women	33	1
Help Wanted—Women	37	1
Horses, Harness, and Wagons	27	6
Hotels and Apartment Hotels	37	6
Home Furnishings and Furniture	38	7
Home Furnishings Wanted	38	8
Household Appliances	38	8
Instruction	37	6
Jewelry, Old Gold, Etc	32	6
Legal Notices	39	8
Loans—Personal and Business	38	5
Lost and Found	27	7
Machinery and Equipment	37	5
Wanted	37	5
Mausoleums and Monuments	18	5
Miscellaneous [For Sale]	39	8
Wanted	39	8
Motorcycles and Bicycles	39	8
Moving and Storage	38	4
Musical and Dramatic	32	6
Musical Instruments	38	8
Office Furniture and Devices	39	8
Patents, Patent Attorneys	38	6
Personal	27	7
Pianos [See Musical Instruments]	37	8
Poultry, Chicks, and Equip	27	3
Printing Mach'y & Supplies	27	6
Radios, Supplies and Service	27	6
Real Estate—		
Acre Property	38	4
Apartment Buildings	38	1
Business Property	38	1
Estates Property	38	4
Farm Lands	27	1
For Exchange	38	4
Houses	38	2
Industrial Property	37	8
Other Cities	38	4
Ranches	38	4
Real Estate Service	38	4
Resorts	38	4
Suburban	38	3
Vacant	38	3
Wanted	38	4
Scales	27	6
Sewing Machines	37	5
Situations Wanted	27	7
Sporting Goods	27	6
Store and Bar Fixtures	37	5
To Rent—		
Apartments	37	7
Apartments and Rooms to Share	37	7
Farms	37	8
Furnished Houses	37	7
Furnished Apartments	37	7
Houses [City and Suburbs]	37	7
Industrial Property	37	8
Offices and Shops	37	8
Rooms	37	6
Stores	37	8
Travel	27	7
Trade Schools—Men	32	6
Trade Schools—Women	37	4
Typewriters and Supplies	32	6
Undertakers	18	5
Wanted—To Rent—		
Apartments	37	7
Houses	37	7
Rooms	37	6

DAY BY DAY ON THE FARM

The FARM by Ben Markland

(Picture on back page.)

Sept. 12, 1943.

A REAL midwestern county fair, with exhibitions of sleek live stock, sulky races, a merry-go-round, spielers, caramel popcorn, and picnic lunches, gives farm families a late summer holiday which refreshes their spirits and sends them back to fields and barns and kitchens with the feeling that this is a pretty good world.

The farm people of Kendall county and De Kalb county have been going to the fair at Sandwich since 1888, and it's as much a part of their life as the summer threshing ring and Christmas turkey. We joined the families from THE TRIBUNE's Yorkville farm at the fair last week to inhale the atmosphere of this traditional American gathering.

Thursday Big Day.

It was the "big day" of the week—Thursday—with final events in sulky racing scheduled for the afternoon. Farmers performed their morning chores and then took the day off. From 9 o'clock in the morning, farm families roll into the fairgrounds over the dusty road which branches off from the highway.

Elderly policemen wave canes which direct the autos to parking spaces under the giant and beautiful oak trees. Youngsters race away to see how neighbor boys fared in the 4-H judging of flat-backed steers, pausing for a preliminary look at the one sideshow and the 10-cent rides. In the hog house two excited 12-year old boys peer thru the wooden bars at a lazy Duroc boar and the red haired one says, "I betcha he'll go at least 950 pounds"—and he's not far off.

Salesmen Busy.

During the morning, the men leave their womenfolk to visit the booths where seed salesmen are boosting their brands of hybrid corn. Down the line they examine new hay rakes, discs, milking machines, and hog feeders. The mechanical displays are smaller than usual this year.

In the horticulture hall the farm women exclaim over the entries of gladioli, scobiosa, asters, and calendulas. In the vegetable display are pumpkins 20 inches in diameter, huge eggplants, wooden boxes of dried navy beans, and paper plates containing perfectly matched tomatoes, potatoes, and summer squash.

Lunch Unchanged.

On this holiday the farm people are trying to forget the war, but the military theme still enters. There's a Red Cross ambulance on display, and a nearby ordnance plant has a trailer exhibit. County boys in army uniforms, including a number of captains and majors and one lieutenant colonel, are home on furlough and chatting with old friends.

At noon the families reassemble and drag card tables from their auto trunks. The women open picnic baskets containing fried chicken, bread and butter sandwiches, doughnuts, and fresh fruits—the same sort of county fair lunch their parents and grandparents ate on these grounds more than 50 years ago. After lunch we go to see a few more exhibits and then to the grandstand for a good view of the races.

[Tomorrow we'll continue this discussion of the fair.]

★ The GARDEN ★

THERE are many shortages of civilian goods this year. One that gardening families are noting now in the Chicago area is that there are virtually no pint jars for sale in hardware and department stores for home canning. Furthermore, if new shipments are received during the next month they will be so small that thousands of gardeners will have to preserve their vegetables in quart jars or by dehydration or some other method.

The National Victory Garden institute attempted to set up maximum quotas of canning equipment for 1943 manufacture, but these already have been exceeded. One large Chicago hardware jobber reports that his company last year sold 437 gross of pint jars. This year the same company has sold out its complete stock of 3,508 gross of pint jars. If this example is matched by other jobbers Chicagoland housewives have preserved more than eight times as much food this year as they did last season.

Most hardware and grocery stores in the Chicago area have quart jars for sale, and one large downtown department store has 1½ pint jars on hand. Thousands of housewives also are converting coffee and mayonnaise jars for canning by using metal closures made especially for such purposes.

FARMS—STOCK—EQUIPMENT

—REAL ESTATE—FARM LANDS—

Florida.

20,000 ACRE ranch property to be sold account settlement of estate—Going concern located central Florida. 8 miles water front on one of Florida's principal lakes. More than 30 bldgs. Lg. government pier reverting to property after war. Personal property may be bought on inventory. $5 per a. Other selected properties for investment.
Assoc. Brokers, 138 N. Wells, Dea. 3296.

Illinois.

COMPLETE modern farm and home—169 acres; 7 miles east of Peoria on Route 24; full basement; new hot air system furnace; complete water system; extra good dairy and cattle barn; new poultry house; double corn crib; modern milk house; buildings wired for electricity; connected with high line; 69 acres cultivable and 100 acres pasture, well fenced. Potential subdivision property. Tazewell county. Priced $177 per acre.

241 acres, Woodford county, on gravel road, 3 miles north of Congerville; buildings exclusively located on farm, adequate for extensive stock raising, all recently repaired and painted; plenty of water; stream bordering farm on west side; 55 acres tillable bottom land, 53 acres tillable upland, 133 acres pasture with saw timber. Priced $75 per acre.

NO TRADES—TERMS IF DESIRED. OTHER FARMS.

ILINOIS MIDWEST JOINT STOCK LAND BANK OF EDWARDSVILE, ILLINOIS.

NEW ENGLAND COLONIAL,
8 rm. home, 2 yrs. old; sunken liv. rm. 30x16; fireplace; 4 bdrms. Compl. kitch., elec. stove. Lenox oil and air cond. unit. Fine new well; compl. insul. Full bath, powder rm., bsmt. shower. Furnished or unfurnished; cabin; 2 car gar.; stables; dog kennel.
23 mi. to Loop. 2½ mi. trans., shopping dist., schools, etc. ½ mi. nearest state hiwy. Near beau. forest preserve.
22 a. rolling black dirt; fine maple trees; orchard, grape arbor; spacious lawn; stream, pond, 16 a. corn; chickens, ducks, calf, etc.
Address D X 321, Tribune.

160 ACRES NORTH
Ideal location: 40 minutes North Western; overlooks large lake; adjoins country club golf course; partly wooded highly restricted residential area; ideal for investment; gentleman's estate or subdivison. Several people could syndicate this and make a fortune after the war. Priced for quick sale to settle estate. Address S 318, Tribune.

Illinois.

3 ACRE poultry, hog, fruit farm—5 room cottage; water, electric, driven throughout bldgs.; barn for cow; chicken shed housing 500 chickens; bldgs. for 50 hogs; fenced pasture for 50 hogs; 1 cow; 80 fruit trees 5 years and over; 37 grapes; 1,000 ever bearing strawberries; 10 cranberries; 10 gooseberries; enough hog fencing and fence posts on hand to fence all around; maple shade trees; roses and shrubs; rabbit shed, 25 capacity; 2 car frame garage; 6,000 ft. of used lumber; $6,000 cash. 183d and Cicero, Tinley Pk., John Belowsky.

94 ACRES—Mod. house; good barn, for 14 milch cows, hog houses, corn cribs, granary; attractive appearance; bldgs. all in good repair; 50 mi. west; price $15,000 Beverly 3538.

15 ACRES vacant—1 mile from station in very desirable neighborhood.
140 acres—32 mi. N. W. Chgo., on concrete hwy.; 8 rm. hse.; nice setting; good soil; electricity; lge. oak trees in door yd. Wesley Luehring, Itasca, Ill.

FARMS for sale by owner—40, 80, and 160 acres. Will sell any or all; good soil; good location; reasonably priced. A. L. Webster, Wheaton. Tel. 333.

OWN a farm! Safe investment, steady living; security in war time. Free 72 page catalog. United, 7-X South Dearborn. State 7975.

—REAL ESTATE—FARM LANDS—

Indiana.

180 A. farm—6 mi. N. W. from Plymouth, Ind.; 1¼ mi. from lake, 15 a. woods, 2 houses; 7 rooms and 3 rooms, with electric. Silo, 12x35; bank barn, 40x60; tool shed, 40x24; milk house with flowing well, and several out buildings. Income so far this year $5,744.93. Price $18,000. Stock and machinery can be purchased if des. Ward H. Farrar, Walkerton, Ind.

2 TO 10 ACRE bargains—Cheap. Phone for list. Pull. 4000, eves. Ced. 6590.

Michigan.

26 A.—Mod. poultry farm, nr. town; fine 8 rms., elec., steam ht., 2 comp. baths, enclosed porch, fine basemt., barn, corn crib, garage, brooder house, mod. insul. ventil. poultry house, 25x240 ft.; fruits; 450 heavy and light laying pullets; 60 W. K. pigeons, heifer, bull calf, 2 pigs, 7 geese, tons of hay and straw. Acct. of death; $6,000; $3,000 dn. Paras, Hartford, Mich. Tel. 121.

67 ACS.—S. W. Mich., with horses, cows, hogs, hens, tools and all crops included; level, fertile land; gd. 7 rm. hse.; el. lts.; large barn; other bldgs.; gd. loc.; only $7,250; ½ cash. Address C P 591, Tribune.

FREE farm list—S. W. Michigan; all kinds, all sizes. ROESSLER, 140 S. Dearborn-st.

Michigan.

FRUIT farm, 2 miles out of St. Joe, on paved road, 9 acres more or less, all fruited, tools, horse. Priced to be sold. Address S 448, Tribune.

Minnesota.

RAILROAD land grant lands—$4 to $5 per acre for good farm lands adapted for dairying, live stock, and grain; good roads, water, towns, and markets. Send for booklet No. 5. R. S. Claar, Land Dept., Soo Line, Minneapolis, Minn.

Wisconsin.

4 DU PAGE CO. [80 to 305-A.] ests.—Poss. NOW; With stock, crops, tools; fine master's home and tenant quarters; best land; train service, roads, schools.

Special! I am selling a 160 acre farm at auction Sept. 15. This is a very good, modern farm, 16 miles from Waupaca. C. E. Hoffman, Manawa, Wisconsin.

FOR SALE—540 acre dairy farm; all modern buildings; stanchion room for 100 milk cows; five silos; equipped with complete power machinery; seven miles from city of 30,000 population. Address all inquires to Box 273, Menomonie, Wis.

80 ACRE farm—Adjoining Lake Amy Bell; about 1,600 ft. lake frontage; 18 miles N. W. of Milwaukee; 1¼ miles to Hwy. 41. An ideal spot. $14,500. See or write TONY THEISEN, Germantown, Wis.

40 ACRES from owner, $225 full price or any reas. cash offer; 50 mi. past Wisconsin Dells. Partly wooded. Write Fred Leberg, R. 2, Necedah, Wis.

WRITE for list Southern Wisconsin Farms, 120 miles Chicago loop on U. S. 12. Heart of Dairyland. Good investments. Loganway, Inc., Fort Atkinson, Wis.

129-A. FARM—New barn; small house; a few other buildings. For more infor. write Clarence Kratzke, Iola, Wis.

80 AC.—By owner, $250 cash, full price. Near Wisconsin Dells. Mer. 5263.

Miscellaneous.

BIG FARM CATALOG—Bargains 18 states. Write for FREE copy. STROUT REALTY, 7-J So. Dearborn-st., Chicago 3—State 7975.

—POULTRY, CHICKS, AND EQUIPMENT—

SEE DISPLAY! Pre-fab. ready blt. poultry and hog hses., corn cribs, grain bins. FHA. 9321 Cottage Grove. Rad. 0212.

FOR SALE—3 electric brooders; 5 ducks; 3 finishers, 4 decks. Call Monday. 2512 Irving Park-rd.

BABY chicks started—Pullets, all breeds; all prices. Ray. 7134 S. State. Abe. 1059.

CHICKEN coop and chickens—$55; 40 to 45 chicks; 1 lb. to 1½. 842 E. 79th-st.

Income Tax
Do you need a "lift" to meet Income Tax due September 15th.
COME IN
Industrial NATIONAL BANK OF CHICAGO
Eighty One (81) West Monroe
FRAnklin 8700
Member FEDERAL RESERVE SYSTEM

TO TALK DIRECTLY WITH 400,000 BUSINESS EXECUTIVES
Choose the Leader . . .
NATION'S BUSINESS

Plant Building Repairs
WE ARE EQUIPPED TO RENDER EMERGENCY SERVICE:
Carpentry • Concrete Work
Electrical • General Maintenance
Defense Plants Only
WILLIAM H KOGEN CO.
140 N. Dearborn St. ANDover 3027

You can buy more war bonds and stamps with the money you save by refinancing your mortgage at our LOW INTEREST RATES.
Prompt, courteous service. Phone, write or call in person. Ask for Mr. Arthur C. Cody.
GENERAL MORTGAGE INVESTMENTS, INC.
33 North La Salle Street
Telephone Randolph 3477

—And in Sept. 15th "Sales Management," Sept. 17th "Printers' Ink," Oct. 1st "Industrial Management." We've got something here! Fawcett Publications, Inc., 1501 B'way, N. Y.

DIVIDEND NOTICE
GODCHAUX SUGARS, Inc.
PREFERRED STOCK—CLASS A
The Board of Directors of Godchaux Sugars, Inc., has this day declared a dividend of $1.75 a share on its outstanding Preferred Stock, and a dividend of $1.00 a share on its outstanding Class A Stock, both payable October 1, 1943, to stockholders of record at the close of business September 18, 1943.
EMILE GODCHAUX, Secretary.
Dated September 8, 1943.

—LOST AND FOUND—

TO FINDERS—TO LOSERS

If you are listed in the telephone directory you may charge a Lost and Found advertisment by calling Miss Miller, Superior 0100. Such advertisments receive the additional benefit of free listing for 30 days in the Lost and Found Index at THE PUBLIC SERVICE OFFICE, 1 South Dearborn Street

BADGE lost—Board of Health with name and No. 60. Reward. Victory 0222.

COAT lost—Season Skipper. On Greyhound bus to Muckegon; Aug. 22. Ave. 8326.

DOG lost—Female, buff cocker spaniel; mother of 4 small puppies and companion to sick woman; vic. Cottage Grove and Bowen; suitable rew. Dre. 0510.

DOG lost—Male; blk. and wht.; one drooping ear; Lic. No. 8445; rew.; Est. 0732.

DOG lost—Dalmatian female; white, black spots; north; reward. Rav. 8351.

DOG lost—Boston bull, male, wht. face; Fri. vic. 111th-Washtenaw; rew. Ced.0328

DOG lost—Small black, male; short hair; vic. N. W. side; reward. Spa. 8228.

EYEGLASSES lost—Saturday; vic. 43d-Indiana; lib. rewd. Boule. 6200.

IRISH setter found—Young male; vic. Diversey-Pulaski-rd. Mul. 4751.

MINK scarf lost—4 skins; on Randolph or La Salle-st. between 12:15-1:00 p. m. Reward. Dearborn 7801 or Plaza 6800.

PIN lost—Circle; white gold.; diam. and sapph.; Sept. 2; bet. 46th-Greenwood, 47th street car, Halsted street car to Morgan Park. Rewd. Cedar 1122.

RING lost—Diamond and platinum, in loop cab, Sept. 9, p. m.; $200 reward; no questions asked. Nay, Andover 1520. 105 S. La Salle-st.

RING lost—Man's small finger ring; white gold sapphire, 2 dias. Rew. Wilmette 4939

SILV. air wings lost—Sept. 9, Van Buren, bet. La Salle-State. Rew. Com. 1707.

SUITCASE lost—Brwn., M. V. T.; Chgo-av. L sta. Martin, 2625 Wash.-av., Racine. Rw.

VASE lost—French tan marble; trimmed with gold color bronze; Saturday, Sept. 4. Liberal reward; no questions asked. Call Superior 3550.

WALLET lost—Various credit and soc. sec. cards; also identification bearing name Maurice Shulze; liberal reward; 39 S. La Salle, Rm. 807. Randolph 4577.

WALLET lost—Brown; Sept. 11; Montrose and Broadway. Reward. Armitage 1962.

WARDROBE lost—Tan; brown leather trim; in Dearborn sta.; initials L. F. H.; rew. Call Fairfax 3400, Ext. 470.

WATCH found—Lady's gold wristwatch, dur. Legion conven. Address C J 6, Tribune.

WATCH lost—Hamilton W.; bet Merch. Mart and 4877 N. Paulina. Ard. 9775.

WATCH lost—White gold, set with diam.; name "Tess"; keepsake; rew. Spa. 7393.

WRISTWATCH lost—Man's; no band; keepsake; inscrip. on back, "in loving memory," reward. Republic 1333.

—PERSONAL—

PURCHASING business known as Herbold's Bakery, 1810 W. 99th-st.—Bills must be submitted within 5 days from date. Ellen Meyers, Peter Kempes, 1810 W. 99th-st.

NOT responsible for debts contracted by any one but myself. Kathleen Ford, 525 W. 46th-place.

ONLY responsible for debts contracted by myself. OTTO BECKER, 7802 W. 66th-pl., Bedford Park, Ill.

NOT responsible for debts contracted by any one but myself. George H. Ulmenstine, 154th & Cicero, OAK FOREST.

NOT responsible for any debts unless contracted by myself. Einor T. Hansen, 3347 W. Adams-st.

MARY B. HERFTER—Your husband, RAYMOND HERFTER, wishes to know your whereabouts. Address C J 46, Tribune.

PEACH—HAPPY BIRTHDAY. MOTHER.

NOT resp. for debts contr. by any one but myself. Paul J. Zerwes, 1321 Thorndale.

RESP. for no debts other than my own. Lawrence Karns Jr., 3400 W. Adams.

MARY M.—Your debt to Local Loan Co. is paid. Marty.

—TRAVEL—

Automobiles.

BOTH READERS AND ADVERTISERS ARE urged to exercise caution arranging automobile transportation with other individuals. References should be exchanged and carefully investigated.

WANT—3 or 4 passengers leaving daily from 1900 N. Ashland or Western to 6300 South. Write Mr. Schreiber, Box 388, Mount Prospect, Ill.

PARTY of 2 want car to drive or will share transportation to Seattle or Portland. Vincennes 1958.

DRIVING to L. A. Sept. 16—Will take one; share expenses and help drive. Hem. 7622.

SOLDIER will drive car to L. A.—Leave immediately. Hum. 1812.

TRAVEL to Los Angeles—1941 Olds.; share exp.; priv.; leav. Thurs. Bel. 4711.

Buses.

WEST—FREE MEALS, FREE PILLOWS.
EAST—FREE PILLOWS; NO MEALS.

	O.W.	R.T.
LOS ANGELES	$34.85	$58.40
San Francisco	35.50	59.50
St. Louis	3.95	5.95
Dallas	13.20	22.45
Oklahoma City	11.05	18.80
New York City	12.05	19.75
Phoenix	29.65	53.40
San Antonio	19.25	34.65
Pittsburgh	6.60	11.25
Boston	14.25	23.85

ALL-AMERICAN BUS LINES, 514 S. WABASH-AV. WABASH 8300.

—BUSINESS PERSONALS—

MISSING PERSONS LOCATED. Refund if not located. Also proof of birth established for birth certificates. Mr. Daugherty, 140 N. Dearborn. Ran.2392

MEN—Are you interested in "Holy Matrimony?" See me at the Apollo theater Wed. GRACIE FIELDS.

WOMEN—Are you interested in "Holy Matrimony?" See me at the Apollo theater Wednesday. MONTY WOOLLEY.

—BOATS, YACHTS, ETC.—

HERRESHOFF 58' Aux. P Sloop "JOYANT"—Double planked, bronze fastened, lead keel, 95 h. p. motor, Delco generator, electric lights, radio, winter cover, dinghy; sleeps six; reasonable price. G. H. Buckley, 664 N. Mich. Del. 2163.

THOR T. 5252, Thor S. 10134, Neptune Sea Gull 4266, Neptune 7148, Evinrude Sport Four, 9031-00888—If you own or have owned above motors or know location, please call Cicero 939.

LATE model Chris-Craft cabin cruiser—Sleeps 6; modern galley; twin screw; like new. Inspect at Belmont Harbor slip 1. Best offer. Univ. 2127, Greenleaf 0318.

20 H. P. CAILLE engine—14 ft. Dumphy runabout; trailer, and accessories; best offer. Grovehill 1623.

NEW runabout, $185; Elto quad, $175; Sailkyak, $49; Johnson 14, $165; '42 Electra, $185. Tms. We buy, rep. 5111 Ogden

FOR SALE—OUTBOARD BOATS. MAYPOLE, 5901 W.Madison. Man.10351

—ARTS AND ANTIQUES—

WANTED—Antique, china, anything old, music box. Ave. 1852. 5031 Irving Pk.-rd.

—COLLECTIONS—

COLLECTIONS—United Mercantile Service. Rm. 610 140 N. Dearborn. State 4181.

—SITUATIONS WANTED—MEN—

Stores and Offices.

ACCOUNTANT—Part time; weekly or monthly basis; financial and tax reports. Cen. 0372 or Jun. 1027, eve.

ACCT.—Gen'l. cost, taxes, stat., pay roll; off. mgr. Address N 390, Tribune.

ACCT.—Wants part time work, day or eves. 11 yrs.' exp. Victory 3486.

AUDITOR, accountant, credit manager, bookkeeper—Over draft age; full charge; permanent connection; 30 years' office experience; reliable; responsible; available now. Address S 336, Tribune.

BOOKKEEPING—Part time; tax returns and declarations. Lon. 9635 or Col. 1766.

BOOKKEEPER—Exp.; age 39; draft ex.; full charge. Address S 375, Tribune.

BKKPR.—Accountant office mgr.; 45; draft exempt. Address L 245, Tribune.

CLERICAL—Man, 40; energetic; draft exempt; accurate at figures; type; capable assume responsibility; desires position with future. Address N 380, Tribune.

COST. acct.—17 years lithography; analysis; production; estimating; 39 yrs.; married. Address N 424, Tribune.

GEN. ofc. work—Man, 56, pref. sm office, north or loop. Address N 405, Tribune.

MAN—53, in good health, active, alert, intelligent; exp. sales, clerical, typing; wants perm. position with future. Starting salary not important if chance to advance. Address N 393, Tribune.

MENS' clothing—Buying, selling; 20 yrs.' exp.; draft expt. Address S 341, Tribune.

UP TO MINUTE ACCOUNTING—TAXES, bkkpg.; part time. Beck, Plaza 9882.

Executives and Managers.

MANUFACTURING EXECUTIVE desires contact with concerns having difficulty in meeting production schedules, cost requirements, or needing technical or organization assistance. R. L. Stapleton, Lin. 5200, Sun. or eve. Bri. 6520.

ACCOUNTANT OR ASST. TO COMPT. or principal officer, 25 yrs. broad business exp., over age limit; avail. immed.; $4,200 start, corp. preferred. Address N 408, Tribune.

MAN—34, single, draft exempt, good educ. and exp. in managing both wholesale and retail business; adaptable to any industry; capable in position of responsibility. Address S 288, Tribune.

PRACTICAL tool, die and prod. man wants job as factory manager. Not over 100 man shop. If you want things done and have a definite post-war job. Address S 285, Tribune.

ADVERTISING executive—Capable assistant manager or production chief. Fifteen years experience; 39; single; draft exempt. Address N 556, Tribune.

PROD. Eng.—Comp. charge prod.; small plant.; varied experience. Can convert plant to defense and secure work. Address N 428, Tribune.

EXECUTIVE sales and purchasing, advertising copywriter; age 30; univ. grad.; draft exempt. Address S 246, Tribune.

GENERAL MANAGER. Will accept position on profit sharing basis. Address D Y 375, Tribune.

MANAGER for small office—Engr. pref.; expert typist; 10 yrs.' experience. Address S 340, Tribnue.

PERSONNEL MANAGER—VARIED EXP. Address N 365, Tribune.

ON vacation—Want worthy task or venture. Give details. Address D Y 443, Tribune.

—SPORTING GOODS—

WANTED—¼ case 12 gauge shells, 5s and 6s. Drexel 3403.

GOLF balls—Bought, sold, and exchanged. Great Lakes Golf Ball, 2341 W. 67th-st.

50 BOXES—Super x 30-06 cartridges. Call Maywood 9599.

CANOE—Wanted by private party. Call Canal 3511, 9 to 5.

WANTED shotgun shells—Bring to 6827 N. Clark or Rogers Park 5443.

CASH or trade—For guns, tackle, golf clubs, outboards. Klein's, 508 S. Halsted.

WILL pay premium for shotgun shells—Any gauge. Lon. 0011.

—HORSES, HARNESS, AND WAGONS—

LIQUIDATION sale of all types horse drawn vehicles, harnesses, saddles, and wooden horses. M. D. Schreiber, 6250 N. Western-av. Hol. 8573. Open daily and Sundays.

BEAUT. Palomino gelding; 1 outstanding Palomino mare; 6 well mannered Spots; 5 west. sadd.; 5 Eng. sadd.; 2 gentle Shetland ponies. River Grove 588.

PLEASURE horse—Chestnut gelding; 15-2; 6 yrs. old; $200. School of Horsemanship, Golf-rd., E. of Harms, Skokie.

WILLIAMS, BARKER & SEVERN CO. Est. 1879. 229 S. Wabash. Har. 3777.

—DOGS, CATS, BIRDS, PETS—

Dogs.

COCKER pups—Healthy, home raised, ped. AKC. 8 wks. old. Pen. 8238.

PUPPIES, dogs, all breeds, $2-$4-$6—Wire, chows, $10. Watch dogs, kittens, cats and many others. We trade and buy. Always open. 6456 Cottage Grove.

ST. BERNARD—Beautiful male; ped.; fully trained; sacr. Austin 9890.

SETTER puppies—Black and white; male and fem.; reas. Hem. 4052. 6437 S. Richmond.

—SCALES—

2 PLATFORM Howe scales; reasonable price. Good condition. Seeley 2858. 1603 Blue Island-av.

—RADIOS, SUPPLIES, AND SERVICE—

WILL BUY table model or combination radios in any cond. Canal 8875. Op. Sun.

PRINTING MACHINERY AND SUPPLIES

8x12 C. & P. Gordon—Rebuilt; 25½ in. cutter, type, etc. Address D Y 595, Tribune.

—SITUATIONS WANTED—MEN—

Executives and Managers.

PERSONNEL DIRECTOR
Famaliar all employment procedures, job analisis, man power regulations, wage incentives, etc.; 9 yrs.' exp.; college educ. Age 35. Also exp. systems and meth., light mfg. field. Address N 421, Tribune.

CONTROLLER
Desires perm. position with progressive organization with definite post-war future. 17 yrs.' diversified exper. in corporate and public affairs. Age 38. Walton train. Present, engaged as Controller of lge. mfr. Avail. Nov. 1. Address N 474, Tribune.

MANUFACTURING EXECUTIVE. Desires contact with concerns having difficulty in meeting production schedules, cost requirements, or needing technical or organization assistance. R. L. Stapleton. Lin. 5200, Sun. or eve. Bri. 6520.

Professions and Trades.

ADVER. PROD. OR WHAT?
Photo engraving and Commercial Art sales—2 years. Printing Sales—8 years. Advert. Prod. and Purch.—8 yrs. Sal. des., $60; age 40. Address N 507, Tribune.

AUDITOR—Start, keep small sets; eves., Sat.; taxes, statements. Stewart 0425.

CARPENTER—Day or contract; insured; city-wide. Erickson. Mohawk 5579.

CARPENTER—Repairs, porches, and steps; west or northwest. Spaulding 8515.

ELECTRICAL ENGINEER. Practical, with some college; age 50. ADDRESS N 352, TRIBUNE.

Foreman or Process Engr.
18 years' experience setup-tooling-cam layout on Browne & Sharpe auto. screw machines; draft deferred. Address S 284, Tribune.

PAINTER—Will consider to plastic paint the outside or inside of several houses for exhibition purposes at special price. EASY TERMS. Austin 1551 or Columbus 1552.

PAINT, paper, calc.; free estimate. Atlantic 8639. John Grove.

PAINT-pap.-dec.—Neat work; very reas.; insured; city, north shore. Irving 4519.

PAINTING, papering, plastering, carpenter, remodeling. Yards 5247.

PAINT, dec.—Homes, comml., or factory; insured; quick service. Rog. Park 4760.

PAINTING, decorating, interior, exterior; farms, apts. J. Riehler, Rock. 6062.

PAINTING and decorating—Exterior and interior; reas.; finest work. Mid. 9872.

PLASTERING, patching, brick and cement work; city-wide. Erickson, Moh. 5577.

PROFESSIONAL man desires change—Middle aged; good health; no bad habits; alert; good at figures; knowledge foreign languages. Address N 423, Tribune.

STOCK broker—With considerable experience in commodities and transportation, desires change. Start for $600 monthly in industry with good future. Address N 427, Tribune.

TAKE any interesting job—Age 30; foreman, printing comp., grad. prec. inspection school.; exc. educ.; draft exempt. Address N 557, Tribune.

WELDING foreman—Pipe fabrication; fittings; shapes; plain cutting machine expert. Address D N 458, Tribune.

YOUNG man—10 yrs. coml. inspection and research, 3 yrs. navy inspection, desires perm. pos. with definite future advancmts. Conversant with govt. inspection and contract procedures. Can set up and direct compl. inspection facilities, raw material, process, assembly, tools, gage design, inspection to class XX tolerances; 4-F. Will arrange interview. Address M 146, Tribune

Clubs, Hotels, and Restaurants.

CAFETERIA Manager, Steward, Chef—Capable of taking complete charge; industrial preferred; age 32. Address N 429, Tribune.

COOK'S Helper—Pantry help or dishwasher. Japanese. Call Delaware 1645. Mr. Nabe.

Butlers, Chauff'rs, Housemen, Etc.

COOK, Houseman—Experienced Jap; 5 years last place. A1; city ref. Nawata, Oak.8610

Salesmen.

EXECUTIVE SALESMAN
Liquidating present Sales Corp. Successful, intelligent with a desire to work; accustomed to making a profit. Comm. or salary arrange. on mdse. to wholesale trade in middle or southwest. Immed. remuneration secondary to post-war permanency. Address N 403, Tribune.

SALES ENGINEER OR EXECUTIVE. 20 yrs. with large employers; branch manager exp. Address N 401, Tribune.

Miscellaneous.

MAN—Young, age 22, draft deferred, desires position with future; sales exp. What have you? Address N 389, Tribune.

JANITOR-foreman—For loop bldg.; 8 yrs.' exp. Kwiat, Cedarcrest 7776.

BILLS and invoices checked, bank statements reconciled. Steele, 6606 So. Yale.

—SITUATIONS WANTED—WOMEN—

Stores and Offices.

BOOKKEEPER-Acct.—Expd.; empl.; wants extra wk. 1 or 2 evenings. She. 4133.

CALCULATING mach. oper.—8 yrs.' exp.; perm. position; loop or N. W. Cap. 5286.

CASHIER-bkkpr.—18 yrs.' exp.; $30; taxes, pay roll; lp. or N. Address S 191, Tribune.

DO you need a competent receptionist, switchboard operator and typist? I am seeking a permanent position in the loop or near north side at a weekly salary of not less than $32.50. Phone Delaware 3657.

EDITORIAL Secy.—Many years' experience; can handle any dictation; $40. Address N 431, Tribune.

EXEC. secy.—Available for immediate employment; 8 yrs.' exp.; neat, fine personality; capable, responsible; excellent training, exp. and background; loop. Call a. m. or after 6 p. m. Diversey 0398.

EXEC. secy.—Excel. steno., bkkpr., ofc. mgr.; own corresp.; able to take charge, follow thru, co-ordinate; desires responsible position; 15 yrs.' exp. business, publicity; age 33; $45 wk. Lawn. 3819.

GIRL—Alert, educ., des. resp. detailed tech. work; research or eng. dept.; 6 yrs.' exp. Address N 414, Tribune.

SECY.-Receptionist—4 yrs. exp. in advertising; capable of handling office detail, key board; loop pref. Must have 5 day week. Min. $30. Ph. Rep. 1356.

SEC'Y-steno.—12 yrs.' personnel and varied exp.; capable, alert; age 33; minimum, $35. Address N 303, Tribune.

SECRETARY-office manager and credits—7 years' experience. Keystone 7285.

SECRETARY—Experienced; $45 week. Address L 120, Tribune.

SECR.-Steno.—A-1; expd.; capable, personable, alert; loop; $37.50. Tri. 0533.

SECY-Steno.—A-1; 7 yrs. exp.; excel. ref.; $37.50 per week. Reg. 6212.

SECY.-Steno.—7½ yrs. exper.; capable, conscientious, trustworthy. Lakeview 2369.

SEC.-Steno.—Thoroughly exp.; 20 yrs. with one employer; wants permanent position; salary $150. Call Monday. Bev. 0765.

SECY.-STENO.—SEVERAL YEARS' EXP.; AVAIL. ACCOUNT OF DEATH OF EMPLOY. MIN. $35. Address N 313, Tribune

SECY.-Steno.— Effic.; attrac.; 30 yrs. old; 12 yrs. varied experience; permanent; loop; $35. Address S 180, Tribune.

SECY.-Steno.—Correspondent; assist bkkpg. Unusually competent. Can handle all office detail. Min. $35. Shel. 9153.

STENO.—Work eves. and Sat. afternoon; loop; nr. north. Address L 121, Tribune.

STENOGRAPHER—Expert; mature; theroly exp.; steady position. Nev. 9840, eves.

TYPIST—Expert.; has some spare time for extra work; call Bit. 4630, Apt. 309, wk. days, State 5452 before 5.

TYPING done at home—8 years experience. Phone Hyde Park 4288.

Executives and Managers.

BKKPR.—A-1. FULL CHARGE; expert on No. 7800 Burroughs bkkpg. machine, with office managing exp.; seeks permanent position with well established firm. Federal and state taxes. New York and Ill. 20 years exp. Salary $45 to $50 wk. Address N 555, Tribune.

SALES SUPERVISOR. Executive; broad experience advertising, personnel, promotion and organizing. Progressive, capable and reliable. Seeking permanent position with future. Now employed. Address C J 43, Tribune.

GHOST WRITER—Live wire; 8 yrs. exp., pres. and execu. corres., compose form letters, customer explanations, operating instructions, policy interpretations, employe bulletins. Address C J 7, Tribune.

Professions and Trades.

DENTAL Technician—Young; wishes to train as dentist's assistant. Loop office; $26 to start. Address N 426, Tribune.

DRESSMKG.—Coats relined; col.; by day; $7. R. Stewart, 5171 Michigan, Apt. 7.

NURSES available—TRAIN. PRAC. 12 or 20 hr. Winthrop Reg. She. 3900.

NURSE—Hos. exp.; care for elderly or invalid patient. Address N 391, Tribune.

Household Help.

AN intelligent, refined middleaged woman is seeking for a desirable opening with small adult family. Have housekeeping, cooking, practical nursing experience; good character, excellent references; available about Oct. 15. State requirements and job information in reply. Address S 241, Tribune.

AMERICAN-Japanese girl, employed, wants work in sm. family; near N. side pref.; exp. cook. Address N 357, Tribune.

CLEANING—Day work; $2.50, carfare; no windows, ldry. Address N 425, Tribune.

DAY WORK—$4.50 TO $5. ATLANTIC 6907.

NURSE, reg.—Hourly nursing, 1-5 hrs.; exp. in all cases. Briar. 5994.

HSKPR.—Wht., refined; full charge; unencumbered Longbeach 2000, Rm. 244.

WAR wife with 16 mos. child wishes position—hswk., exch. for rm. and board and small salary. Address C T 566, Tribune.

WOM.—Eld., wh., for empl. cple., care chil'n; no wash; stay. Address L 114, Tribune.

Couples.

COUPLE—Exp. caretaker and hskpr.; ex. cook and mgr., gardener, drive. Country prefd.; ref. Address N 392, Tribune.

Clubs, Hotels, and Restaurants.

KITCHEN helper—By day or week. 4059 Calumet. Oakland 4983.

MGR.-hskpr.-asst. mgr.—Exp. renting, desk clerk; honest, rel.; sal., apt. Whi. 5724.

Miscellaneous.

PUBLIC relation work—6 years' exp.; coll. grad.; bus. coll. grad.; doing adv. sales; wants perm. pos. Address N 359, Tribune.

RECPT.-switchboard-cashier-hotel wk. 6-10 eves. Address L 242, Tribune.

Employment Agencies.

CLEANING, laundry—Fast; $4-$5; carfare. Evelyn's Placement Service, Ken. 8065.

IMPORTANT NOTICE.
War Manpower Commission regulations require that most employes must obtain a statement of availability from their present employers—or from the War Manpower Commission—before accepting a job with another employer. Determine whether you can obtain, or need, a statement of availability. You will save your time and that of the employers.

—EMPLOYMENT AGENCIES—MEN—

.. MONARCH ..

WORKS MANAGER $12,000
PRODUCTION MGR. $12,000
CH. ENGR—Design Diesel Exp. ...$12,000
PACKAGE MANAGER $6,000
GEN. MANAGER—Furniture $5,800
DRAFTSMEN—Mech. or Elec. $5,000
MACH. and TOOL designer $5,000
STRUCT. ENG.—Mfg. Exp. $5,000
TOOL DESIGNER—Jig and Fix. ...$5,000
INDUSTRIAL ENGR. $4,800

SALES MGR., $15,000
AVIATION EXP. HELPFUL.

SALES MGR., $10,000
BLDG. AND INDUSTRIAL.
COMPTROLLER TRAINEE $6,000
ASST. COMPTROLLER $4,200

10 AUDITORS, $4,200
METHODS and TIME STUDY $5,000
BOOKKEEPERS—TRAVEL ....To $225
ACCOUNTANTS ....$200 to $400
COST ACCTS. ....$200 to $400

SALESMEN
SHIP BLDG. AND INDSTL. $3,900
DEALERS—HARD LINES $3,600
COOKIES OR FOODS $2,400
STORE MGR. TRAINEE ....To $3,600
BUYER—WHEEL GDS. $4,800
BUYER—HARDWARE $4,800
BUYER—RUBBER GDS. $4,200
PRODUCTION CLERK $200
SHIPPING CLERK $200
EXPEDITER $200

5 Millwrights, $55 wk.
20 Carpenters, $1.20 hr.
150 General Factory ....85c hr.
No experience; ages 17 to 65 yrs.
Licd. Engineer..$52 | Inspectors $63
Firemen ....83c hr. | Lathe $1.25
Pipefitters ....$1.25 | Tool-Die ....$1.75 hr.
Helpers ....85c hr. | Machinists ....$1.35 hr.
Painters ....$1.35 hr. | Learn lathe 85c
Begin. weld.85c hr. | Shipping Rm. 85c
Arc weld..$1.10 hr. | Setup men..$1.30 hr.

MEN—COLORED—BOYS
Factory ....$46 wk. | Stock $42
Galv. Dept...91c hr. | Mach. helper 84c
No physicals—no birth certificates.

MONARCH
19 West Jackson-blvd.

INDUSTRIAL ENGINEERS
NO FEE
15 Men—Exp. Time Study Prod. Plan & Control Methods-Scheduling, etc. Steady connection; post war work; immediate action, $5-8,000
FEE PAID ON ABOVE
GEN. FACTORY MGR. $8,000
MECH. DRAFTSMAN ....$3,600 UP
2 MACHINE SHOP FOREMEN $5,400
3 TIME STUDY MEN $3,900
2 PUNCH PRESS FOREMEN $4,200
PROCESS ENGINEER TOOLS $6,000

20 Accts.
Train for Sales Position; $225 sal., comm.; $10,000 future.
Rewr. Man, Pub. Rel, $400
COST ACCOUNTANTS ....$250-$400
COST ACCT., exec. trainee, start $215
BOOKKEEPERS ....$35-$60
Many clerical opportunities, good salaries.

FACTORY
10 INSPECTORS, $62.00
15 PAINTERS ....$1.25 TO $2.00 HR.
5 STEAM OR PIPE FITTERS ..$1.15 HR.
RADIO TECH. ....$2.00 HR.
MODEL MAKER $2.00
MEN LEARN LATHE $45
COL. MEN, FACTORY $45
TOOL GRINDER ....$1.40 HR.

"TRIANGLE"
202 S. State-st. 4th Flr.

EXPEDITER, $2,700
5 COLLEGE MEN—$225-$250.
Train for supervisory work; post-war.
SALES CORRESP., 35-42; MFG., $225.

CHEMISTS
Chemist—Plastics $5,000
BIO-CHEMIST-BACTERIOLOGIST, $3,000
VITAMIN CHEM.—PhD.; MILW. $4,000
CHEM. ENGRS., $3,000
CHEM. ENGR.—Plant developmt., $3,600
RESEARCH CHEM.—PETROL. ..$3,000
CHEMIST—MEAT PROCESSING, $3,000
ACCTANTS., $2,100-$5,000
10 INDUS. ENGRS., $5,000.
STATISTICIAN-ACCTNT., $3,600.
INTERNAL AUDITORS, $300-$350.
Indus. Sales, $250-$275
Essential prod.; post-war; natl. co.
FOOD SALESMEN, $175-$225.
SALES—COMML. PRINTING, OPEN.
SALES—INDUS. COMPOUNDS, $325.
SALES—MEDICAL DETAIL, OPEN.
District Sales Mgr., $5,000
Sales, 25-35; 3A, 2 dep. or 4F, $220.
INDUS. SALES—WILL TRAIN, $250.

S-H-A-Y
30 W. Wash'ton. Cen. 9800

Industrial Engr., $8,400
ELECT. ENGINEER—Local $5,000
DEVELOPMENT ENGINEER $5,000
TIMEKEEPER—Industrial $225
5 TRAFFIC CLERKS—Any exp. $200
PERSONNEL assistant—A-1 Co. $175
MAIL ROOM—Elderly $150
Sales Trainees, $250
FINE CO.; POST-WAR FUTURE.
ACCOUNTANT—Loop $250
STOCKROOM SUPERVISOR $260
CORRESPONDENT—Credit; lp. $200
CHEMIST, ORGANIC, $650
Bio-Chemist ..$500 | Bacteriologist $300
Control Chem.$300 | Jr. Chem. engr. $250
ADVERTISING COPY WRITERS,
BEGINNERS or exp. ....$160 up

LABORERS, $50
WHITE OR COLORED
MEN—To learn screw machine $45
MEN—To learn engine lathe $47
OLD MEN—Sitting, light work $36
AMERICAN-Japanese—Factory $45
BOYS OR MEN—Part time ....65c hr.

CADILLAC
"THAT FRIENDLY AGENCY!"
5TH FLOOR, 220 S. STATE

ENGINEERS
MECHANICAL ENGINEERS.
Chief Engr., Elect. Equip. $8,000
Designer, Package Mchy. $5,000
Research Analyst, Mach Tools ....Open
Time Study Engineers $3,600
Jr. Sales Engr., Heavy Machy. $3,600
Design, Layout Power Plts., Etc. ....Open
Detail Draftsmen ....$175-$250
ELECTRICAL ENGINEERS.
Design-Develop Sm. Equip. $4,500
Research Engr., Electronics $3,600
Draftsmen, Power Layouts $3,000
AMER. ASSOC. OF ENGRS.
8 S. MICHIGAN. RAND. 9085.

Office Managers, $250+
EXECUTIVE-SUPERVIS.—Some col. trng. Post-war companies; excellent future.
Production mgr.—Familiar with cost $450
Purchasing ..$250 | Bookkeepers $240
Secy. to exec..$200 | Timekeepers $210

FACTORY, 90c HR.
Any age; no exp.; lots of overtime.
Welders ....$1.25 | Steamfitter 55c
Guards ....$228 | Watchmen $40
PLASTICS—ANY AGE. WILL TCH. $50
CENTURY 30 E. Adams, 4th Floor.

Kitchen Jobs, Top Pay
WE FILLED 538 LAST MONTH.
Fees from Two-Bits Up
Cooks for Los Angeles
$54 A WEEK TO START.
Employer Pays Fees
Mauer's Kitchen Emp. Agcy.
538 S. DEARBORN.

CORBOY-CALVIN
B. K.-Accountant; draft exempt; A-1 opp. for young man, 20-30 yrs. ACCOUNTING DEPT. of old established firm; loop; to $175.
OFFICE BOYS—17-18 yrs; to $100.
20 W. Jackson, Wab. 9284.

HOTEL clerks, $165; chef, $200. Painters, $2 hr.; woodworkers, $1.25 o.t. Girl press, $1.15 o.t.; laborers, $1 o.t. Junior chemist, $170 a month. Med. lab. technician, industrial, $200. SHAY, 1009 N. STATE. DEL. 7400.

EMPLOYER PAYS FEE
Office boy; loop $110
Accountant; out of city $215
REDFIELD PERSONNEL. 5 S. Wabash.

—EMPLOYMENT AGENCIES—MEN—

Business Men's
209 SO. STATE—ROOM 708.

7 SALES ENGINEERS
Contact leading industrials. Hdqtr. major midwest cities. A1 opty. Earn to $10,000 up.
SALES EXEC.—Store equip. ....$8,000+
SALES MGR.—PUMPS. Know water systems; dlr. and jobber trade. ...$5,000+
SALES—Comml. printing ....To $3,300
SALES—Trainee. Natl. known Co.; excel. post-war prospects ....To $3,000
SALES SUPVSR.—So. side $2,700
EMPLOYER HERE WEDNESDAY. FOR SALESMAN—CHGO. TERR. A1 QUALITY LINE. $3,900+.

INDUS. RELATIONS MGR. ....To $4,800
ASST. PERSONNEL MGR., 35-40. $4,800
PUR. AGT.-OFF. MGR.—Know steel purchasing; A1 firm; oppty. ....To $4,800
DEPT. MGR.—Unit control; age under 45; dept. store ....$3,900-$4,800
BUYER—Basmt. men's clothing and furnishings ....Bonus plus $4,000

ASST. CREDIT MGR.
for AAAA1 mfg. firm ....To $3,600
STORE MGR.—Loop retail firm $2,800
STOCK ROOM HEAD (48 hrs.) $2,700
INDUS. TRAFFIC CLERK ....To $2,400
Tmkpr., Const., $50-60 wk.
SMALL LOAN—Inside and outside men; expd. and inexpd. ....$1,800-$2,600
CLERKS—Office, factory ....$1,560-$2,100
TRAINEES—Mechl. or technl..80c hr. up

6 INDUS. ENGINEERS
For Professional, $5-7,200
DEVELOP.-DESIGN—Air cond. and refg. spilties ....Bonus plus $5,000-$7,000
DESIGN-EXPERIMENTAL ELEC. ENG., age 35 to 46 ....Salary open
INDUS. DESIGN—Arch. or engrg. educ. plus art designing ....$3,000-$5,100
PRODN. CONTROL SUPVR.—Small textile items; A1 opport. $5,000
Design, Layout and Detail Draftsmen with Structural Mech., Elec. or Piping exp.
PRODUCTION MGR.—Mfg. $6,000
PRODUCTION MGR. ....$4,200-$4,800
MECH. ENGR.—Train for factory manager; age 30-35; A1 opport. $5,000
FOREMAN—Tool-die dept. ....Salary open
TIME STUDY ENGR. $3,600
CONTACT MAN for indus. engrs. A1 opp.

ACCOUNTING
COMPTR.—CEN. ILL., RETAIL ..$7,500
EXEC. FCTY. ACCT.—PENNA. $6,000
SEN. PUB. ACCTNT.—LOOP $5,200
ACCTG. SYS. ENGR.—LOOP $5,000
JR. EXEC.—ACCTG. BKGRD. $5,000
EXEC. ACCTNTS.—OHIO $5,000
FED. TAX ACCT.—PA. EXP. $4,800
CHIEF COST ACCNT. $4,500
ASST. COMPTR.—MO. EXP. $4,200
PAY ROLL COST SUPVSR. $4,200
OFF. MGR.-ACCTNT.—N. S. $3,900
OFF. MGR.—OP. ON TAXES $3,900
COST CLERK—OHIO MFR. $3,900
GEN. LED. ACCNT.—OHIO $3,900
TRAVELING AUDITOR $3,900
OFF. MGR.-ACCT.—YNG. WIS. $3,600
AUDITOR—PUB. OR INT. EXP. $3,600
PAY ROLL AUDITOR—N. W. S. $3,600
CHIEF ACCT.—FOR TENN. $3,600
SEN. PUB. ACCT.—AAA1 FIRM $3,600
GEN. LED. ACCTNT.—N. S. $3,600
GENERAL AUDITOR $3,600

NOTICE
PUBLIC ACCOUNTANTS
We have excellent, highly-paid positions—all grades—available States below:
COLORADO
INDIANA
IOWA
MASSACHUSETTS
MICHIGAN
MINNESOTA
NEW YORK
TENNESSEE
WISCONSIN

F. C. BKKPR.—RETAIL EXP. $3,120
GENL. ACCTNT.—JOLIET $3,000
RENEGTN.-CANCLTN. ACCT. $3,000
SEMI-SEN. P. A.—IOWA $3,000
HEAVY JR. ACCT.—LOOP $3,000
OFF. MGR.-ACCT.—NR. W. S. $3,000
JR. AUDITOR—PACKERS $3,000
GENL. LEDGER ACCTNT. $2,700
GENL. ACCT.—NATL. ORG., LP. $2,640
F. C. BKKPR.—N. S. $2,600
GEN. LEDGER BKKPR. $2,600
JR. ACCT.—MAJOR AIRLINE $2,400
JR. TRAVEL AUDITOR $2,400
TRAVEL AUDITOR—FIN. CO. $2,400
TRAV. AUDITOR—TRAINEE $2,400
JR. COST ACCT.—JOB COSTS $2,400
JR. ACCT.—UNDSTY. CHIEF $2,400
JR. COST ACCT.—MAKE $60, 48 HRS.
ASST. HD. ACCT.—MAKE $52, 48 HRS.
Business Men's Est. 1902

Staff Accountant and Statistician, $7,200
CHIEF WORKS ACCNT. ....to $7,500
RESEARCH STATISTICIAN $6,000
SENIOR TRAVEL. AUDITOR $375
SENIOR ACCNT., COSTS $4,000
EMPLOY. DEPT. ASST. $350
EMPLOY. MGR., KENTUCKY $325
ASST. TO CONTROLLER $4,000
GENL. ACCNT., CHICAGO ....$65 wk.
PERSONNEL REL. COUNSELOR.$75 wk.
JOB ANALYST $275
OFFICE PROCEDURES MAN $325

3 MID. AGED OFFICE CLERKS, $40-$50 WK.
TRAFFIC DEPT. TRAINEE ....OPEN
3 ORDER DEPT. CLERKS $175
Ship. clk. ...75c hr. | Stockroom $30
Buyer ....$60 week | Cost man $250
Bkkpr. ....$225 | Claim adj. $150
3 Packers..60c hr. | Stock ledger $35

Shoe Merchandiser, $8,000
MERCHANDISE BUYER $300
SALES MGR., APPLIANCES $5,000
JR. SALES, INDUSTRIALS $250
SPECIALTY SALES, UN. 36 ....$200
PUBLIC RELATIONS WRITER $400
SALES PROMOTION WRITER $325

Industl. Engr., $7,500
ELECTRICAL ENGNR., CHGO. ....OPEN
PROCESS ENGINEER $300
TOOL DESIGN. ENGINEER $7,500
FACTORY SUPERINTENDENT ...$6,500
PLANT MGR., AIRPLANES $10,000
METHODS ENGINEER $500
GRAD. ORGANIC CHEMIST. KNOW. COLLOIDS AND SYNTHETICS ...$3,000
3 TIME STUDY MEN ....$75 week

Glader Corporation
110 S. Dearborn-st., 4th Flr.

BINDERY FOREMAN, $100
Lino. opr. ....$1.50 | Compositor $1.25
Miehle vert. ..$1.25 | Paper cutters.
10 Men, Learn Lathe, $1.00
Boys, After School, 55c
200 SHOP MEN, $40-$75
Welders ....$1.35+ | Welder's helpers.
MAINTENANCE MEN ....$1.25+
Night janitors.$135 | Col. firemen $36
Col. hsemen..$150+ | Col. painters.
Col. Engr.-Maint., $60 Week
Col. elev. ....$100 | Col. 2d cook $45
Col. meat boners. | Sausage stuffers.
50 COLORED MEN, $52
40 COLORED FACTORY MEN $46
Col. sprayers. 90c+ | Col. truck driver.
Col. men, learn jack hammer $57
Col. welders. | Col. welder's helpers.
ALL TRADES
24 East Van Buren, 2d Flr.

PERSONALIZED SERVICE
OFFICES OP. TILL 8 P. M. EACH EVE.
SALESMEN
National Organization Distr. Consumer Goods, Need Men to Train for Branch Mgrs. Several Men Needed for Offices on the West Coast. Employer Interviewing Our Office Today.
THE HONES COMPANY
14 EAST JACKSON-BLVD., ROOM 1515.

FINANCIAL PERSONNEL
39 S. LA SALLE. FRANKLIN 2058.
Securities analyst; trust $5,000
Credit man; bank ....Open
Asst. purch. agt.; mfg.; und. 40 ..$3,000
Tax accountant; loop $2,700
Atty.; probate trust work $2,700
Securities teller; bank $2,400
Asst. bank auditor $2,600
9 Commercial bank tellers ....to $2,100
General office men; under 60 ....to $2,400
Bank guards; prefer ex-service $1,800
La Salle-st. messengers $1,620
4 Night janitors; loop $1,320
Boys; 15 to 17; H. S. not nec. $900

ARROW 33 W. Jackson 2d Floor
SUPT. DIE CASTING $5,000
CHIEF ACCOUNTANT $4,800
JR. COST ACCOUNT. $3,600
AUDITOR; NO TRAVELING $3,600
Solderers br..$1.25 | Arc Welder $1.25
Men, no exp..80c | Lathe hand $1.15
Colored Men-Boys, to 95c
JOBS—ALL KINDS—ALL FIELDS.

Occupational, 310 S. Mich.
Be selective—See us—Get service!
Office mgr., acct.—S. S. $3,600
Accts.-bookkeepers—Loop ....$180-$250
Clerk—Mail room $150
Fire insurance underwriter $3,600
Jr. accts.-audit clerks $175
Cost acct.—Ohio $3,600
Office mgr.—Purchasing ....$300-$400
Expediter—Know tools $3,000
Chemists-chemical engrs. ....$200-$350

ELEVATOR men.$35 | Engineer, factory.$50
Watchmen ....$135 | Fireman ....$125 b.r.
Kitchenmen ....$35 | Learn firing $39
Cook helpers ....$40 | Handy repair $1
2d cooks ....$50 | Carpenter $1.25
Chef cooks ....$60 | Learn machinist..80c
BUSCH AGENCY. 184 W. Washington.

—EMPLOYMENT AGENCIES—MEN—

10 SALES ENGINEERS EARN $10,000
CONTACT INDUSTRIALS.
CINCINNATI
PITTSBURGH
CLEVELAND
DETROIT
MILWAUKEE
MINNEAPOLIS
CHICAGO

15 Industrial Engineers, $6-8,000
Wage incentive, time study, prod. planning and scheduling, costs, layout.
SALES MGR., DIESEL ENG., $15,000.
SALES MGR., MAJOR APPL., $15,000.
ELECTRONICS ENGR., $10,000.
CHIEF DESIGNER, $8,500.
PERSONNEL DIR., $7,500.
WORKS MGR., HEAVY; $7,500.
MARKET ANALYST, $6,000.
SUPT., BEEF PACKG., $5,000.
PUR. AGT., RADIO MFG., $5,500.
MACH. DSGNR., $6,000.
MECH. DRAFTS., $5,000.
ELEC. DSGNR., $6,000.
PACKAGING—MATERIAL HANDLING ENGR., $4,200.

Comptrol'r, $12,000
ASST. COMPTROLLER—Chi. Mfr. ..$7,000
COST. ACCT.-ANALYST—Chi. Mfr.$5,200
REAL ESTATE DEPT. MANAGER.$6,000
MARKET ANALYST-STATSTCN. ...$6,000
OFFICE MANAGER—Near Loop ...$3,900
BOOKKEEPER—Near lp. ....Bonus+$3,640
WAREHOUSE-STK. SUPRV.—Chi. $3,600
SHIPPING DESK CLERK $2,400
TIMEKEEPERS—Will train $2,040
DRUG SALES ....Sal., comm., bonus.
CHEMIST $3,600
SALES—Specialty $2,400

25 CARPENTERS, $1.15
Very little experience required.
Arc welder ....$1.25 | Boiler maker ..$1.25
Painter ....$1.25 | Drivers $45
Steamfitters ..$1.15 | Plumbers $1.25
Electricians ..$1.15 | Millwright $1.25

W-A-B-A-S-H
15th Floor 202 S. State

PERSONALIZED SERVICE
OFFICE OPEN TILL 8 P. M. EACH EVE.
WORKS MGR.—Precision parts ...$15,000
SUPT.—Steel tube drawing $10,000
SUPT. ASST.—Boilers, pipe, tanks.$7,500
SUPT. ASST.—Ofc. devices, metals.$6,000
CHIEF IND. ENGR.—Sht. metals.$10,000
CHIEF IND. EN. ASST.—Hy. mch.$7,500
CHIEF IND. ENGR. ASST.—F. m.$5,000
CHIEF IND. EN. ASST.—Farm m.$5,000
CHIEF METALLURG.—Iron, stl. ...$8,500
CHIEF METALRG. ASST.—Stl. ...$6,000
CHIEF METALLURG. ASST.—M. $5,000
ENGRS.—Staffs mgmt., mfgrs. ...to $10,000
ENGRS. (3)—Layout, develop. ..to $6,500
ENGRS.—Maint., plant, bldgs. ...to $6,000
GEN. FOREMAN—Pipe, shells ..to $6,500
FOREMAN—Forgings, valves ....to $6,000
FACTORY MGR.—Woodworking $5,000
PROD. MGR.—Controls, studies ..to $5,500
PROD. MGR.—Schedules, methods.$4,500
CHF. DRAFTSM.—Sht. m., mchry.$6,000
CHF. INSPECTOR—Light fixtures.$4,800
CHEMISTS—Plastics, rubber ....to $4,200
CHEMISTS—Formulas, polishes ..to $3,900
PERSONNEL DIR.—Large mfg. $7,500
PERSONNEL MGR.—Metal parts ...$5,000
JOB EVAL. MGR.—Mfgrs., staffs ..$5,000
COMPTROLLERS—Iron, stl. mfgs.$7,500
WAREHSE. MGR.—Dept., chn. str.$6,000
BUYER—Mgr. dept. stores ....to $6,000
SALES PROM. MGR.—Tr. assoc. ...$6,000
SALES PROM. MGR.—Mail ord. ad.$6,000
ASST. SALES MGR.—Mfg. fd. prd.$4,000
SALESMAN—Consumer goods ....to $5,000
MRKT. RESRCH. MAN—Cons. gds.$6,000
MRKT. RESRCH. MAN—For publ. $4,800
COPYWRITERS—Agencies, mfg. ...$4,800
ADV. MGR.—Mfg. metal goods ...$4,500
EDITOR—Trade papers $6,000
LAYOUT ARTIST—Agcy., publ. ...$5,200
CIRCULATION MGR.—Tr. paper ..$4,800
EXPIDETER—Purchasing, metals..$3,600
BUYERS—Castings, aluminium $3,300
BUYERS—Metal parts supplies $2,600
JR. ENG.R.—Methods follow up $3,000
STOREKPR.—Castings, hvy. mtl. ...$2,700
SUPERVISOR—Ord. billing, mfg. ..$3,000
CORRESPOND'T—Sales, elec., mot.$2,700
ACCOUNTANT—Asst. in cost dept. $3,000
ACCOUNTANT—Fact. audit, budg.$3,000
ACCOUNTANT—Payroll, taxes $2,700
ACCOUNTANT—Costs, val., pipe.$2,700
ACCOUNTANT—Post-war office $2,600
ACCOUNTANT—Elect. motors, rad.$2,100
CLERKS—Prod. records, payroll ..$2,700
CLERKS—Costs, inv. controls $2,700
CLERKS—Priorities, ship., stock..$2,100
THE HONES COMPANY
14 EAST JACKSON-BLVD., ROOM 1515.

A. J. McCOY
IMPORTANT
THERE ARE OPENINGS AVAILABLE for Executives, Production Supervisors, Plant Managers, Industrial Engineers, Designers, Cost and Auditors, Sales Engineers in many industries.
POST-WAR OPPORTUNITIES.
COME IN OR WRITE US YOUR QUALIFICATIONS. WE ARE HAPPY TO COOPERATE.
EXEC. mgmt., engr.; wood $25,000
EXEC. wks. mgr., prio. mchy $15,000
PHYSACIST EXECUTIVE $20,000
Plant Mgr.; prod. paper prod. $6,500
CHIEF SCHED. engineer $8,000
PURCHASING AGT.; chief $7,200
PROD. SUPT.; machy. $5,000
PROD. SUPT.; aircraft $8,000
ILLUMINATING ENGINEER $6,000
Pub. Rel. and Pers. Director $8,000
Exec. Plant Engr. $9,000
Project Engr. $4,800
Layout Engrs.; template $5,400
Chemists, org. inorg. ceramics $4,500
MAINT. Engrs.; small plts. $4,800
INDUST. ENGRS.; various; up to.$7,200
SALES ENGRS. and salesmen, exper. in Bldg. Matls., Pumps, Fire Brick and heavy equipt.; up to $5,000
DESIGNERS and Dftsmen; M. E. & E. E.
PRODUCT. Machry., Tools, H. H. Util., Pumps, Turbines, Power Eqpt., etc., up to $7,200
Electrical Engr., radio parts $10,000
Credit Managers, Comptrollers, Accts., Traffic, Auditors, Office Mgrs., Personnel, Buyers Mdse., Mgrs., Statistician, Cost Analyst, Copywriters, etc.
A. J. McCoy & Assoc., Inc
SUITE 1130. 140 S. DEARBORN.

FACTORY MANAGER
Accustomed to close precision work. INDIANA, ILLINOIS, CHICAGO.
Salaries $15,000 to $25,000
Asst. Factory Mgr., $10,000
SAFETY ENGINEER $7,000
PERSONNEL DIRECTOR—Wis. $7,500
DEVELOPMENT ENGR., farm mch.$7,500
MACHINE SHOP ESTIMATOR $7,200
GENERAL ACCOUNTANT $5,400
TAX ACCOUNTANT $5,400
COST ACCOUNTANT $5,400
TOOL ROOM FOREMAN $6,000
CHIEF TIME STUDY ENGR. $5,000
OFFICE MANAGER $3,600
TABULATING DEPT. MGR. $3,000
H. S. GRAD.—Interested in chemistry. Age 18-45, no experience req. $170
Jr. Draftsman, movable parts $250
Mech. draftsman, movable parts $350
PROGRESSIVE
11TH FLOOR. 202 S. STATE.

FREE FACTORY JOBS
For 25 white men, to learn salting, blanching, peanut oiling, stock, etc. Any age under 55 years. No experience needed. Near the Loop.
LOOP AGENCY
28 EAST JACKSON

CAFETERIA ASSISTANTS
CLEVELAND; $285 PER MO.
Hotel Steward [inside] ....$200 mo.
Greek manager; Virginia ....Open
Chef; defense; Harvey $285
2d Cook; officers' club; La. ....$225+
Chef; officers' club; Texas ....$325+
Baker; defense; Cleveland $300
GARRISON EMPLOYMENT
54 W. Randolph. Cen. 4123.

SALES representative to contact wholesale merchants ....$350-$600
10 chemists, all kinds ....$250-$400
Mining engineers, S. America ..$400-$600
Pay roll supervisor, Michigan $5,000
District sales mgr., structural $5,000
Supt., structural and welding $7,500
Industrial relations mgr., mfg. $15,000
Chief time study man $10,000
Chief draftsman, small parts $7,000
Treasurer-comptroller, mfg. $12,000
Office manager, purchasing $5,000
HARRISON PERSONNEL, 20 W. Jackson

INSURANCE—Spec. Cas. Agt. $300
INSURANCE—Fire Prev. Eng. 300
INSURANCE—I. M. Undtr. 275
INSURANCE—Casualty Undtr. 250
INSURANCE—Pay Roll Audit. 200
INSURANCE—Safety Eng. 200
INSURANCE—Adjuster Train. 200
INSURANCE—Stock Clerk, lp. 125
FERGASON PERSONNEL
166 WEST JACKSON-BLVD. HAR. 9040.

BIGELOW PERSONNEL
Yng. man; acctg. background; asst. to exec.; out of Chicago; fine opp. $250
Older men—Gen office $175
14 E. JACKSON. ROOM 1508.

EMPLOYER PAYS FEE
Office boy; Loop $110
Accountant; out of city $215
REDFIELD PERSONNEL, 5 S. Wabash.

—EMPLOYMENT AGENCIES—MEN—

Accountants
Comptroller—Hvy. mfg exp. $10,000
Comptr.—Dept. or chain store exp.$8,000
Tax acct.—C. P. A. or L. L. B. $7,500
Tax acct.—Depletable resources $5,000
Tax acct.—Franchise, income $4,500
Exec. acct.—Gd. mfg. exp. $5,400
Cost acct.—Head new dept. $4,800
5 Trav. auditors—3 yrs. exp. $4,200
Gen. acct.—Supr., 30 employes $4,500
General cost accountant $4,200
Asst. cost acct.—Small parts $3,600
Pay roll supr.—I. B. M. exp.$3,000-$3,600
Acct.—Branch office mgr. $3,600
Bookkeeper—45-55; W. S. $2,400
2 Jr. Accountants—no exp. $2,400

Prod. mgr.—Medium sized parts..$7,200
Plant mgr.—Printing bkgrd. $12,000
Assistant buyer—Metals $2,700
Assistant buyer—Radio $3,000
Expeditor—Inside; mech. incl. $2,400
Indust. engr.—Shop exp. $3,000
Mat. control clerk $2,100
Asst. yard supt.—Mech. incl. $2,500

SALES MANAGER, $3,600
Asst. to vice president; able to assume full responsibility of sales; under 35.
Sales mgr.—Dealer or dept. store $425
Secy.-Steno.—To prod. mgr. $215
3 Trainees—Learn merchandising $225
Clerk—Supr. order dept. $200
Bank men—All depts. ....$150-$200
Clerk—new dept. of bank; lp. $200
Clerk—No exp. for bank ....$150-$175

BANK GUARDS, $150
Age 35-45; only a knowledge of small firearms necessary.

CHEMISTS ATTENTION
We have many openings for young men with H. S. chemistry or 1-2-3-4 college chemistry to work under the supervision of some of the greatest chemists in the U. S. A. Your future is assured. Come in today. Sal. $125-$225. Ask for Tom Coffer.

Molene
BANKERS BLDG. 105 W. ADAMS.

O'SHEA
"AMERICA'S LARGEST"
Market analyst $6,000
Industrial; Milwaukee.
3 personnel mgrs. $7,200
6 mach. designers $5,200
4 mech. draftsmen $3,600
Purch. agt.—Radio $5,200
3 indust. engrs. $10,000
6 indust. engrs. $8,200
Chief metallurgist $7,500
EMPLOYER WILL INTERVIEW TUESDAY AFTERNOON AND EVENING. OUR OFFICE ON FOLLOWING 2 POSITIONS LOCATED IN INDIANA.
Maintenance engr. $4,800 up
Personnel mgr. ....$3,600 up
Office Mgr.-Acct., $6,000
AUDITOR—EXTERNAL $3,600
COST CLERK—1 YR. EXP. $2,700
Store Mgr., Off. Furn., $3,000
JR. SALES—INDUSTRIAL $2,700
OFFICE MGR.—PURCHASING $4,800
SALES CORRESP.—TECH. $3,000
PERSONNEL TRAINEE $2,700
JR. ACCT.—LOOP $2,700
Older Men, $1,800
EMPLOYERS WILL TRAIN IN LIGHT OFFICE WORK.
JR. EXECUTIVE $2,800
PAY ROLL TIMEKEEPER $2,700
LEARN EXPEDITING $2,600

O'SHEA
EMPLOYMENT SYSTEM
64 E. JACKSON. WABASH 1884.

—HELP WANTED—MEN—
Stores and Offices.

ACCOUNTANT
Food industry; for general accounting work; knowledge of internal auditing and cost accounting preferred; older man will be favorably considered. In answer state age, draft classification, family status, educ., exp., and phone no. Address D Y 177, Tribune

ACCOUNTANTS
Desirable positions with nationally known accounting firm immediately available to seniors and semi-seniors with public accounting experience; positions also open to juniors with industrial or public accounting exper. Replies to include details of education, exp., age, draft status, recent snapshot desirable.
Address D Y 531, Tribune.

ACCOUNTANT—Take charge of accounting and cost dept.; medium sized manufacturer on N. W. side; prefer man not over 45; starting salary $300 per month. Detailed replies held confidential.
Address D Y 105, Tribune.

ACCOUNTANT—Expd.; good paying, permanent position; state qualifications. Address F R 333, Tribune.

ACTIVE MEN
Various Positions
No Experience Necessary
STOCK CLERKS
PARCEL CARRIERS
DAY JANITORS
Apply 7th Floor
Employment Office
Charles A. Stevens & Co.
19 N. State

Advertising Stock Clerk
LIGHT WORK; 5 DAY WK.; IDEAL WORKING CONDITIONS; GOOD SALARY; FREE HOSPITALIZATION; PAID VACATION; NR. ALL TRANSPORTATION; OPPORTUNITY FOR ADVANCEMENT.
43 E. Ohio-st., 12th fl. Sup. 0460. Ask for Mr. Stiller.

ASSISTANT plant engineer—To supervise small designing department and process, check and estimate on heavy dies, jigs, fixtures and tools in 100% war plant formerly mnfg. automotive parts. Has good post-war future. Address C T 85, Tribune.

ASSISTANT MERCHANDISE MAN
Large loop department store needs man thoroly familiar with women's and children's coats, dresses, suits. State age, experience and salary desired. All replies held strictly confidential.
ADDRESS D Y 282, TRIBUNE.

ASSISTANT BOOKKEEPER
Expd.; checking invoices, paying bills, bank deposits; splendid oppor.; good sal. Edson Novelty Co., 1223 S. Wabash.

ATTRACTIVE OPENING
Married man, draft exempt, for public relations work; good starting salary with increases as merited. Permanent position for right party. Prefer man with wide acquaintance among retail merchants and auto dealers on west side. Apply in person, 415 Madison-Crawford Bldg., 1 N. Pulaski-rd.

AUDIT CLERK
with knowledge of accounting. Young man, draft exempt.
ILLINOIS TOOL WORKS
2501 N. KEELER. 4200 WEST.

AUTO SUPPLY SHIPPING AND RECEIVING CLERK
Must have experience. Full or part time. Good salary.
DOUGLAS AUTO PARTS CO.
2001 S. STATE-ST.

AUTO SUPPLY ORDER PICKER AND STOCK BOY
Full or part time; good salary.
BLUE STAR AUTO STORES.
2007 S. STATE.

Auto Access. and Parts
Retail store salesmen. Good salary. Full or part time.
BLUE STAR AUTO STORES.
2007 S. STATE.

BILL CLERK
Underwood typewriter; permanent position; good working conditions; some overtime.
A. C. BECKEN CO.
29 E. Madison-st., 6th floor.

BILLERS—FANFOLD
Essential industry.
CONSOLIDATED FORWARDING CO.
4040 W. Ogden-av.

BOOKKEEPER
Resp.; general ledger; perm.; south. Give education, exp., age, sal., draft, phone. Address D Y 578, Tribune.

BOOKKEEPER assistant, clerks and typists. Good salary and working conditions. Liberty Trucking Co., 1401 W. Fulton-st. See L. F. Hasnaw.

BOOKKEEPER—Experienced; excellent opportunity; La Salle-street office. Address D Y 173, Tribune.

BOOKKEEPER — Wholesale and retail dry cleaning plant; full charge; $45 to start. Address D Y 210, Tribune.

BOOKKEEPER—State age, exp. and salary expected. Address C T 279, Tribune.

BOY—BEGINNER
Office work; $18 week to start. Apply ROOM 517. 58 E. WASHINGTON.

—HELP WANTED—MEN—
Stores and Offices.

AVAILABLE
BUS BOYS, DISHWASHERS.
CATALOG SALES CLERKS.
CHECKERS.
COOKS' HELPERS.
MDSE. EXAMINERS.
FREIGHT HANDLERS.
JEWELERS.
MESSENGERS.
PACKERS, SUPPLY MEN.
PORTERS.
RACKERS, STOCK MEN.
STOCK HELPERS.
UTILITY CLERKS.
WINDOW DISPLAY MEN.
WATCHMAKERS.
WINDOW WASHERS.
ALSO PART TIME JOBS. START ANY TIME UP TO 5:30 P. M. WORK FOUR HOURS OR MORE.
Employment office hours, Monday thru Friday, 8:30 a. m. to 5 p. m. Saturday until 2 p. m. Also open Wednesday evening until 9.
Montgomery Ward & Co.
618 W. CHICAGO-AV.

BOYS—MEN
JUNIOR COST CLERKS
BOX ENGINEER
CLERICAL WORKERS
OFFICE BOYS
Applications will be accepted at our downtown office 20th floor, 228 N. La Salle
AND
Stewart-Warner Corp.
2750 N. Wolcott

BOYS AND MEN
NO EXPERIENCE NECESSARY—ESSENTIAL WORK.
Order Fillers-Packers, Receiving Clerks, and Platform men.
40 hr. wk., 5 days, time and ½ overtime. Good starting salary; post-war future; free group insurance, vacation with pay; positions afford good opportunities for rapid promotion; permanent employment.
J & R MOTOR, 1516 S. WABASH-AV.

Butler Brothers
Need Men
FOR THE HOME FRONT
Post-war jobs with a future in the following positions
ORDER FILLERS.
STOCK HELPERS.
SHIPPING CLERKS.
RECEIVING CLERK.
BILL FILERS.
TRUCKERS.
PACKERS.
ASSEMBLERS.
CHECKERS.
SORTERS.
SEALERS.
SCALERS.
5 DAY, 45 HOUR WEEK
$27.31 to $29.68 weekly
High School Students Work After School
HOURS 2-6 P. M.—55c PER HOUR.
LIGHT WORK.
STOCK AND ORDER FILLING.
COME IN AND TALK IT OVER THIS WEEK.
APPLY EMPLOYMENT OFFICE.
426 W. RANDOLPH-ST.

CASHIER
Any age for steady and permanent work. Fast growing mfg. company with definite post-war future. Rate $40; 6 day week; start 7:30 a. m. Write your reply now, stating your experience.
Address E C 230, Tribune.

CASHIER
Large food mfr.; able to cash in route salesmen—and make up deposits; accuracy and speed essential. Perm. position; So. Side. Address F R 302, Tribune.

CIGAR STORE CLERKS
Salary $125 month. State age, experience; give full details in first letter.
ADDRESS C R 245, TRIBUNE.

CLAIM adjuster—Exp.; attrac. sal., bonus. Perm. pos. Address D Y 252, Tribune.

CLERKS
DRAFT EXEMPT.
A loop bank offers excellent positions and opportunities in several depts. No experience necessary. Good starting salary. 2 weeks' vacation and all bank holidays with pay. State age and qualifications.
Address D Y 520, Tribune

CLERK
A permanent opening in our engineering dept.; must know some typing and be good at figures; 100% war work.
Address E C 277, Tribune.

CLERKS—40 TO 55 YEARS
For government canteen; retail store exp. helpful. Ships Service Dept. Navy Pier.

CLERK—Telephone order desk. Opportunity for advancement with post-war future. For appointment, call Monroe 5918.

CLERK—Office filing, near loop; national organization; starting salary $100. Address F R 322, Tribune.

CLERKS—For fruit market; steady and part time. Corner Hamlin and Chicago.

CLERK—Grocery and fruit exper.; short hrs.; good pay. 5267 W. North. Mer. 1592.

C. P. A.—Illinois license; to become jr. partner in long estab. C. P. A. firm; excep. post-war oppor. Apply own handwriting. P. O. Box 711, Chicago.

CORRESPONDENT
100% war work but with peace time future. One with knowledge of automotive products preferred.
Apply personnel dept.
Victor Mfg. & Gasket Co.
5750 W. Roosevelt-rd.
or call Mr. Nichols, Austin 6180, for appointment.

COST ACCOUNTANT
Certified public accountant with extensive cost experience in small electrical appliance field. Give age, past experience and complete history. Address D Y 134, Tribune.

ELDERLY man—For office and messenger work; old estab. firm; 40 hrs.; $21 wkly. Monroe 2466 or 1300 Carroll.

Essential Business
Must be able to cash checks rapidly in armored truck at defense plants; also be able to drive. Experience preferred but not necessary.
SHELDRAKE 5140, 2345 W. DEVON-AV.

FIRE INS. CO. MAN
with previous company [not agency] exp. as a map clerk or asst. examiner; age 38-50; office in Wrigley Bldg.; 5 day week. Superior 0444.

GROCERY Store Manager—Either Butcher or Clerk. Good salary. Good hours. Apply bet. 3-6 p. m., 3546 S. State-st.

GROCERY clerk—Man or woman, in Super Mart; gd. pay. 2459 Devon. Hol. 7088.

G. E. X-RAY CORP.
File Clerks
Mail Clerks
General Clerks
Typists
Jr. Stenographer
Mimeograph Operator
Ditto Machine Operator
236 S. DAMEN
OPEN 8-5. MON. THRU SAT.

GENERAL OFFICE WORK
YOUNG MAN FOR GENERAL OFFICE WORK IN LOOP OFFICE OF COMPANY RENDERING ACCOUNTING SERVICE TO NATIONAL CLIENTELE. IN REPLY GIVE AGE, EXPERIENCE, REFERENCE AND SALARY DESIRED.
ADDRESS D Y 145, TRIBUNE.

—HELP WANTED—MEN—
Stores and Offices.

General Ledger, Accounts Payable. For immediate employment at
STEVENS HOTEL
Apply by mail only, to Comptroller, Drake Hotel, 140 E. Walton.

Grocery Dept. Mgr.
CHAIN STORE EXPERIENCE PREFERRED. PLEASE INCLUDE PREVIOUS EXPERIENCE, ALSO TELEPHONE NUMBER IN YOUR REPLY.
Address D Y 306, Tribune

GROCERY clerks—Men and women; exp.; top wages. 1055 Bryn Mawr. Lon. 1157.

HANDY MAN FOR EVANSTON DRUG STORE
COLORED OR WHITE.
Steady; good pay; easy work. Apply
LIGGETT DRUG STORE
601 DAVIS-ST., EVANSTON.

HANDY MAN.
Elderly, to do light work around furniture store.
$25 WEEK TO START.
Robinson Langtry Co., 3210 Lawrence-av.

HARDWARE—RETAIL
Salesmen and Stockmen
No age limit. Permanent positions for experienced hardware men. Can use some without experience.
STEBBIN'S HARDWARE
15 W. Van Buren nr. State

HIGH Schl. grad.—For office and shipping rm.; typing ability; 5 day wk.; $25 wkly. Mers Mihm, 567 E. Illinois. Sup. 6876.

JEWELRY SALESMEN
Marks Bros. and Hamilton jewelers have several openings for salesmen that know the retail jewelry business; top salaries and permanent positions with steady advancements to those who are interested in the future. See Mr. H. Marks at 146 N. State-st. or phone for appt. State 2723.

JEWELRY SALESMAN and watch estimator—Exp.; 25 to 40 yrs.; draft-exempt; good starting salary; perm. Apply Rm. 1206, 5 S. Wabash.

LEDGER CLERK
Man or woman to keep reinsurance assumed ledger for Fire Ins. Co. in Wrigley Bldg. Permanent position; 5 day week. Superior 0444.

LIQUOR AND CIGAR DEPARTMENT MANAGER
Good opportunity for men with experience in the above departments. Apply Employment Office, 4th floor, 9:30 a. m. to 5 p. m.
WIEBOLDT'S
Ashland-Monroe-Ogden

LIQUOR clerk—Steady job; good pay. Address D Y 107, Tribune.

LIQUOR STORE MANAGER
Capable of managing liquor store. Salary $50 or more. Mohawk 0209.

MAIL and messenger work—Draft exempt. Travelers' Insurance Co. Wab. 3000.

MAN—24 TO 45.
Investigator, appraiser, collector; salary and car allowance; permanent position; large national organization operating 9 Chicago branches. Call in person, at COMMONWEALTH LOAN CO.
4803 LINCOLN-AV. RM. 208.

MAN—Assist in shipping room of pleasant loop office. Exper. not necess. Unusual oppor. for yng. or middle aged man to work into respons. and perm. position. 45 hr. wk., $33.25 to start.
READERS SERVICE, 542 S. Dearborn.

MAN OVER 50
for clerical work in large loop ins. office; 5 day week; give full particulars as to exp., age, salary, etc.
Address D Y 519, Tribune.

MAN—Draft exempt; or woman with some writing experience re publishing small monthly magazine if apt, earnest and steady it should prove a good opportunity. Address C T 168, Tribune.

MAN—To check blueprints, specifications, follow materials, and production. This is permanent. State draft status, exp., and salary. Address C T 224, Tribune.

MAN—38 to 40 or boy under 18 or 4-F in draft to work in mailing dept. of national trade assoc.; pleasant working conditions; overtime pay. Wab. 4686.

MAN with car—For stock rm. and light delivery work; good sal.; work permanent; except. future. Service Beauty Supply Co., 4540 N. Clark.

MAN or boy—With H. S. educ. req.; will teach the paint and glass business. Perm. pos. Mr. Mooney, Monroe 7000.

MAN OVER 40 YEARS—Assistant shipping clerk; $25 per week.
APPLY 1732 N. KOLMAR.

Marshall Field & CO.
Are you 1-A? We have available a number of temporary jobs for which we will consider applicants who are classified 1-A or who for any other reason may have to give up positions on short notice. You do not necessarily need previous experience to qualify for such positions as:
FOOD RUNNERS
FURNITURE HELPERS
PLATFORM MEN
TRUCKERS
AUTO BOYS
ORDER FILLERS
OPENERS
BUS BOYS
RECEIVING CLERKS

MEN AND WOMEN
Von Lengerke & Antoine
Sporting Goods Exclusively
9 N. Wabash-av.
Positions open in Sales and Service Depts.
Apply before 11 a. m. or after 3 p. m.

MEN
UP TO 60
STOCK HELPERS
DISPLAY HELPERS
MECHANICAL SERVICE
FURNITURE
REFINISHERS
WINDOW TRIMMERS
MONTGOMERY WARD
APPLY ANY DAY, MRS. M. SMITH. RETAIL STORE, SO. SIDE OF STREET.
619 W. CHICAGO.

MEN
FULL TIME WORK
No Experience Necessary
Order filling. Stock handling.
Warehouse jobs. Miscel. work.
CHICAGO MAIL ORDER CO.
511 S. PAULINA-ST.
Apply daily to 7 p. m.—Sat. to 5 p. m.

MEN
No age limit for able bodied men for stock rooms; 99 yr. old wholesale book and stationery house. We train you.
Stock Men Packers
Checkers Truckers
Order Fillers
A. C. McCLURG & CO.
333 E. ONTARIO.

MEN—BOYS
PERMANENT POSITIONS
WITH OR WITHOUT EXPERIENCE.
Full or part time work.
Both selling and non-selling, including office positions.
Employe discount on purchases.
Netcher's Boston Store
6th Flr. Employment

MEN OR WOMEN
No experience necessary.
Pay while learning.
Opportunity for advancement.
Good transportation.
Light work, ideal conditions.
Important War Work
Mr. Smith, Rm. 420A, 166 W. Van Buren.

MEN (4)
AGE 16 TO 60 FOR UTILITY WORK IN STOCK ROOM. FULL OR PART TIME.
HORDER'S, INC.
231 S. JEFFERSON.
NEAR UNION STATION.

MEN—White, full time or part time, morning or afternoon. Assist opening newspaper bundles. Advertising Checking Bureau, 538 S. Clark, Room 800.

MEN—For work in retail store afternoons and evenings; steady; good pay. 5223 Addison.

MEN—SHIPPING ROOM AND packing. State age, experience, education, and sal. exp. Address D Y 514, Tribune.

—HELP WANTED—MEN—
Stores and Offices.

MEN
YOUNG AND OLD
GOLDBLATT BROS.
offer permanent positions in their community dept. store to:
COOKS
2d Cooks
Restaurant Mgrs.
Kitchen Workers
Porters
Counter Men
No night or Sunday work. Excellent salary. Free meals and uniforms.
FINE WORKING CONDITIONS.
SICK BENEFITS.
PENSION PLAN.
DISCOUNT ON ALL PURCHASES.
SEE MR. ISQUITH. 8TH FL.
State and Van Buren

MEN, 35 TO 50
PERMANENT POSITIONS.
COIN MACHINE OPERATORS.
WAREHOUSE CLERKS.
SUPPLY ROOM CLERKS.
Advantages include retirement plan, group insurance, dining room, medical facilities and vacations with pay.
Applicants will be carefully investigated as to integrity.
APPLY ROOM 729,
231 S. LA SALLE-ST.
CONTINENTAL ILLINOIS NATIONAL BANK AND TRUST COMPANY OF CHICAGO

Men Over 50
You can help the war effort by serving as communication carriers.
Time and one-half for overtime; hours of work arranged to suit your conven.
Periodic raises in pay.
No Lifting or Heavy Work
APPLY
3249 W. MADISON-ST., 10 a. m.-1 p. m.
1023½ E. 63D-ST., 10 a. m.-1 p. m.
2655 N. CLARK-ST., 10 a. m.-1 p. m.
417 S. LA SALLE-ST., 8:30 a. m.-8 p. m.
Western Union Telegraph

MEN—40 TO 59
No Experience Necessary
Very light, inside messenger positions open in large war production plant.
Men now engaged in war work cannot be considered.
AUTOMATIC ELECTRIC COMPANY
1019 W. VAN BUREN

MEN
for selling and light stock work in drapery and window shades departments.
LOGAN DEPARTMENT STORE,
Milwaukee and Diversey, 3d floor.

MESSENGER—$85-$100; loop; national organization. Address F R 328, Tribune.

NIGHT office clerk—Filing; 5 to 12; 40 hr. week; near loop; natl. organization; salary $100. Address F R 321, Tribune.

OFFICE BOY
to work in general office and run errands when necessary, by large near loop machinery manufacturer. Excellent chance for advancement. In reply state age, draft status, and salary desired.
Address D Y 150, Tribune.

OFFICE BOY
to handle mail dept. wk.; no exp. nec. Loop ofc. bldg. Reply by letter, giving age, educ. and compl. info. Salary $125.
Address D Y 75, Tribune.

OFFICE typing and filing—Stock rm.; gd. pay, 9 to 4; steady. 2003 S. Prairie-av.

OFFICE boy—Will consider high school boy after school. 430 N. Michigan, 10th flr.

OLDER MEN
Preferably 55 to 65—active, to carry books; inside work; air conditioned office; 40 hour, 5 day week.
CHICAGO TITLE & TRUST CO.
69 W. Washington-st.
Personnel Dept., 5th floor.

OLDER MEN
OFFICE, STOCK ROOM AND MESSENGER SERVICE.
Uniform Printing & Supply Division, 351 W. CHICAGO-AV.

ORDER FILLERS
STOCK CLERKS-PACKERS
17 to 55 yrs. old; full or part time; perm. position; good starting salary with time and ½ for overtime; excel. chance for advancement; assured post-war employment; working hrs. 8:30-6. United Hardware Co., 711 W. Lake. Mon. 8814.

ORDER FILLERS
PACKERS. WRAPPERS.
For stationery dept. White, physically able to handle fairly heavy work; 6 day week; 71c per hour. Apply Room 310, 135 E. 11th-place.
ILLINOIS CENTRAL R. R.

ORDER FILLERS AND PACKERS—FULL OR PART TIME; DAY OR EVENING WORK; 50c PER HOUR. APPLY MR. SCHMITS, 29 E. HUBBARD.

PACKERS
ORDER PICKERS
Top wages; 40 hour, 5 day week; no nights, Sundays, or holidays. Apply personnel dept. Ford Hopkins Co., 400 W. Erie.

PART TIME WORK
AVAILABLE
6 P. M.—11 P. M.
MESSENGERS.
BIN LOADERS. PACKERS.
WAREHOUSE WORK.
RECEIVER AND STOCK HELPERS.
ORDER FILLERS. WRAPPERS.
TRIPPERMEN.
Mail Order Employm't Office Open
Daily 8 A. M. to 9 P. M.
Saturday 8 A. M. to 12 Noon
Sears, Roebuck & Co.
925 S. HOMAN-AV.

PAWN SHOP—Clerk; top salary; exp. preferred. Levy's, 3432 S. State-street.

Pay Roll Dep't Head
Mfg. Experience
Post-war opportunity; old established firm; over 1,000 employes.
ADDRESS C T 70, TRIBUNE.

PAY ROLL CLERK
Must be experienced; permanent position. Apply Storkline Furniture Corp., 4400 W. 26th-street.

Permanent Positions Open
No Experience Required
No Age Limit
DETAIL RECEIVERS.
ELEVATOR OPERATORS.
FREIGHT HANDLERS.
MASTER RECEIVERS.
ORDER CHECKERS.
PACKERS.
PARCEL POST STAMPERS.
PRE-PACKERS.
ORDER FILLERS.
STOCK MEN.
STORAGE MEN.
SUPPLY MEN.
SPIEGEL, INC.
1038 W. 35th-st.

—HELP WANTED—MEN—
Stores and Offices.

PHARMACY HELPER
Permanent; $115 mo., 2 weeks' vacation with salary. 956 E. 58th-st., Rm. 201.

PHOTO ENGRAVING PRICER AND ESTIMATOR
Man who understands photo engraving, good at figuring to do pricing and estimating in billing dept. Good opport. for right party. Satisfactory salary. Pleasant surroundings. State age, refs., sal., etc. Address F R 385, Tribune.

PLUMBING AND HEATING SALESMAN. Salary; steady position; expd. Square Deal Plumbing & Heating Supply, 1725 S. State. Mr. Kaluzna.

Porters and Stock Boys
to work in our WOOLEN DEPT. ROTH-MOOR CORP., 222 W. NORTH BANK-DR.

PORTER—Colored; for furniture store; good hours, good pay. Good Housekeeping Shop, 6125 S. Halsted.

PORTER—For bakery; at once; good pay. 8246 Cottage Grove. Triangle 6777.

PORTER—Colored; $25 wk. and meals. Winokur Drug Store, 5500 Cornell.

RATE CLERK-BILLER
Familiar with freight rates. Good salary, good working conditions. Central Wisconsin. Motor Transport Co. 2029 W. Hubbard. Canal 7723.

RECEIVING MANAGER
Experienced in handling ready-to-wear for large loop department store. Starting salary $40 a week. Replies treated in strictest confidence. Address D Y 285, Tribune.

RETAIL hardware clerk—Must be mechanically inclined, knowledge of locksmithing required. Le Vedi Paint and Hardware Co., 4 E. OAK-ST.

SALES:
SHOES
PAINTS
HARDWARE
SPORTING GOODS
AUTO ACCESSORIES
ELECTRICAL GOODS
AND
DISPLAY HELPERS
WINDOW TRIMMERS
MONTGOMERY WARD
APPLY ANY DAY, MRS. M. SMITH. RETAIL STORE, SO. SIDE OF STREET. 619 W. CHICAGO-AV.

SALESMAN
Office supply or business equipment experience. Starting salary $30 to $40 per week, depending on experience. Rapid advancement.
SEE MISS VOILES
MONADNOCK BLDG.
RM. 334. 53 W. JACKSON.

SALES CLERKS
Experienced in cheese and delicatessen. Good starting salary, with opportunity for advancement. Hours 9 to 6. No Sundays or holidays. Can use men up to 65 years of age.
Essential industry.
STOP & SHOP.
16 W. Washington. Room 216.

SALES CLERK
For sporting goods store; no experience necessary; steady job, good pay.
MAGES SPORT STORE
4019 W. NORTH-AV.

SALESMEN—Exp.; $40-$45; men's furng.; merit raises. Paramount, 34 W. Wash.

SEE MR. CRIST
If you are a Senior Audit Clerk or Teller. Here are two bank positions that are really worth getting. Located right at Northwestern R. R. Terminal and close to Loop. Very aggressive institution and management. We also want TWO MESSENGERS. Step in and see Mr. Crist.
Terminal National Bank
Daily News Bldg., 400 W. Madison.

SENIOR MESSENGERS
for loop bank. These positions are open to men 40 to 60 years of age for the "duration" only. Write, stating age, past experience, and salary expected.
ADDRESS D Y 183, TRIBUNE.

SHIPPING MANAGER
Man who wishes permanent responsible position; to take entire charge of millinery distribution and shipping dept. Good salary for right person.
Millinery Stores Inc.
30 E. Adams-st.

SHIPPING DEPT.
Full or part time job.
Good starting salary.
5 day 40 hr. week.
Bus. I. C., surf., or L.
Call Personnel. State 6800.
Commerce Clearing House, Inc.
Publishers of Loose Leaf Law Reporting Services, 214 N. Michigan-av.

Shipping-Receiving Clerk
Large wholesale concern has perm. opening for man exper. in handling city and out of town deliveries. Essential industry. Good oppor. for advance. Free ins. Give experience, refs., age, and past earnings. ADDRESS D Y 73, TRIBUNE.

SHIPPING CLERK
in bakery; good working conditions. Schwefer's Bakery. 937 Armitage.

SHIPPING ROOM CLERK
Handle mailing machine, run errands; perm. position. Rm. 300, 19 W. Jackson.

SHIPPING-MAILING CLERK.
For medical bk. publisher; perm.; immed. employ. Apply Suite 816, 53 W. Jackson.

SHIPPING clerk—$125; 40 hour week; some overtime; splendid opportunity. 1700 S. Michigan, 1st floor.

SHOE SALESMEN
Guaranteed salary and liberal commission, profit sharing dividends twice yearly. Sell women's better shoes. See Mr. Meyer.
LANE BRYANT.
58 E. WASHINGTON.

SHOE SALESMEN
Excellent Opportunity
Father & Son Shoes
2777 MILWAUKEE-AV.

SHOE SALESMAN—Expd.; in shop nearby Chicago; permanent; good salary. Call Mon. or Tues. a. m. Nettleton Shop, 142 S. Dearborn.

SHOE Salesman—Good opportunity; good pay. Some children's shoe experience. 3603 Lawrence-av. Jun. 6106.

SHOE salesman—Experienced, good pay, steady work. C. Krametbauer & Sons, 2457 S. Kedzie.

SHOE salesmen—Experienced in selling family shoes; good pay; steady. Address C L 178, Tribune.

Sporting Goods Salesmen
Retail store. Good salary. Full or part time.
BLUE STAR AUTO STORES.
2007 S. STATE.

STENOGRAPHER
Man with A-1 Experience for Responsible Position
Excellent Future
100% WAR WORK
BRAD-FOOTE GEAR
1306 S. CICERO-AV.

STOCK TAKERS
THE BUDA CO.
154th and Commercial-av.
Harvey, Ill.
Phone Interocean 9531.
Men expd. with perpetual inventory methods to take stock. Bring proof of citizenship statement of availability. I. C. trains and Safeway buses to door.

STOCKROOM
BOYS—MEN.
18 TO 60 YEARS.
GOOD OPPORTUNITY.
NO EXPERIENCE NECESSARY.
PERMANENT. APPLY
Hart Schaffner & Marx
MONROE AND FRANKLIN.

STOCKKEEPERS
ESSENTIAL WAR WORK. APPLY
THE PULLMAN CO.
Storekeeper's office, 14th and Wood, or 2154 Archer-av. or 327 W. Roosevelt-rd. or 423 N. Sacramento-av.

Stock Man—Experienced; steady work; good salary. Apply Brabec's Dept. Store, 2001 W. 51st-st.

STOCKROOM HELPER
For printing ink plant; good starting salary; post-war future. Call Victory 2100, Local 233.

STOCK MEN
Packers, order fillers, and genl. warehouse work; $30 per week to start. Ace Hardware Corp., 1319 S. Michigan.

STOCK record clerk—For furniture manufacturer; permanent position; some typing. Great American Furniture Corp., 1523 S. Michigan-av.

STOREKEEPER—Small factory; essential war work. 619 E. 40th.

Tabulating Machine Oper.
I. B. M. numerical system for fire ins. co. in Wrigley Bldg.; perman't. Sup. 0444.

TELEPHONE Solicitor—Expd. Community paper. $35 week, plus comm. Arm. 0515.

[Continued on following page.]

HELP WANTED—MEN
[Continued from preceding page.]

Stores and Offices.

TABULATING OPER.
Experienced on I. B. M. Equipment
Illinois Tool Works
2501 N. KEELER
4200 WEST.

TRAFFIC man—Comm.; exp.; good at figures; perm.; state exp. in detail, age, sal. Address D N 460, Tribune.

TYPIST—MAN
with general business exper.; in good health; with car. Earn money while you learn our business which is good now and will continue after the war. Address E C 249, Tribune.

TYPISTS—EARN UP TO $32 WEEK. SMALL MAIL ORDER HOUSE. STEADY. NO LAYOFF. 8:30 TO 5. NO SATS. STERLING SALES CO., 847 W. JACKSON.

WAR PLANT NEEDS STOCK MEN
If you are not now employed in a war plant, here is a good job and a good opportunity for you in the Electronics Industry.
SHURE BROTHERS
"MICROPHONES FOR VICTORY."
225 W. HURON. 4TH FLOOR.

WINDOW TRIMMER
Capable of trimming both men's and women's wear. Exceptional position for right party. Apply Employment office, 8th floor.
MAURICE L. ROTHSCHILD
STATE AT JACKSON.

WINDOW TRIMMER ASST.
Exp. not essential, will teach beginner good trade; exc. opp. for ambitious young man; good salary. Address D Y 309, Tribune.

WINDOW TRIMMER
Excel. opport. for man exper. in dept. store work. Full or part time. Call MR. MADSEN. AMB. 9132.

YOUNG MEN
For clerical position in large defense plant. Excellent promotional opportunities and post-war possibilities. Applicants must be draft exempt. Apply Personnel Department.
Liquid Carbonic Corp.
3100 S. KEDZIE-AV

YOUNG MAN
to do general office work; between ages 15 to 18; in loop office; starting salary $100 per mo. In reply give age, experience, references. Address D Y 146, Tribune.

Executives and Managers.

Operating Manager
Well established A1 over-the-road motor freight company has an excellent opportunity for an up and coming man to take charge of all terminal operations excluding sales.
Salary $225 per month plus bonus to start. This is a real job for the right man with a company that recognizes ability.
Give full particulars in first letter concerning age, family status, experience, and present position.
Our employees know of this ad and all replies will be strictly confidential.
Address E C 280, Tribune.

Wholesale Salesmen
and Retail Store Managers
of superior type wanted by nationally known retail and manufacturing organization. Both men and women who have successfully managed retail stores or depts. within stores and also people who have handled a territory contacting jobbers and dealers may qualify. Exp. in tires, auto accessories, home appliances, paints or allied lines desirable but not essential. This is an excellent opportunity for aggressive, forward thinking men and women who are desirous of making a permanent connection now at a good income with an excellent future. We pay salary and expenses during training period. Phone Saturday morning or Monday for an appt. Ask for Mr. Scott or Mr. Espeland. Calumet 5320.
Firestone Tire & Rubber Co.
26 E. 16th-st., Chicago.

BOOK BUYER
Thorough knowledge of the retail book business, acquaintance with publishing houses, complete familiarity with book merchandising and proven ability in the field of volume book distribution are essential.
For younger man whose qualifications exceed the requirements and possibilities of his present position, this is a singular opportunity with starting salary to $5,000.
Qualified applicants may secure prompt, convenient interviews by addressing a statement of age, education, position record, etc.
ADDRESS D Y 117, TRIBUNE.

PERSONNEL MANAGER
High caliber man, thoroughly experienced in all phases of modern personnel practice—for busy war plant of national reputation, employing hundreds of men and women. Should have proved ability to plan and execute complete personnel programs—skill in obtaining and selecting factory employees—and ideas for building employee morale. Excellent salary and permanent post-war opportunity. Convenient day or evening appointment can be arranged. Write fully, giving age, experience, education, previous earnings.
Write P. M. T. 540 N. Michigan, R. 419.

FOREMAN
Machine shop, thoroly exp. on machines and machine tools. Night shift. City, west side. Good pay. Splendid post war opportunities. 100% war work.
Address C T 109, Tribune

Asst. Planning Mgr.
Excellent Opportunity
Manufacturer of Diesel and Gasoline Engines.
THE BUDA CO.
HARVEY, ILL.
PHONE INTEROCEAN 9531.

SALES MANAGER.
Successful sales manager—For midwest territory; age 35 to 40; employed but seeking greater opportunity; successful record sales and managerial experience; national food concern; AAA-1 rating; desirous of augmenting sales organization with men of unusual caliber. Salary and bonus. Write complete details, references and photograph. Address D Y 559, Tribune.

ELECTRICAL engineer—Knowing vacuum tube production, lamps, and so forth; vital defense plant; permanent post-war position. Address C T 87, Tribune.

MAN—White; manage lge. furn. apt. bldg. Good sal., apt. 5455 Harper. H. P. 3342.

Boys.

BOY or man—With H. S. educ. req.; will teach the paint and glass business; perm pos. Mr. Mooney, Monroe 7000.

OFFICE BOY
Old established firm; 40 hours; $21 weekly. Monroe 2466 or 1300 Carroll.

BOY—Errand boy and some office work; excellent opportunity for advancement. 222 W. Monroe, 2d fl.

BOYS—Jacket factory; full time work; no exp. necessary; 50c per hour. Atkins Mfg., 1250 W Van Buren.

BOYS—To learn lithographing trade. Fort Dearborn Lithographing Co. 2856 N California.

OFFICE boys—Errands and light clerical work; investment firm; opport. for advancement. Rm. 1125, 135 S. La Salle.

BOY—To help in shipping room; draft exempt; steady work. Victor Sales Co. 110 S. Wells-st.

ERRAND boy—For loop; white; bicycles furnished. 120 S. La Salle. Rm. 513.

BOYS—Errands in loop; full or part time. 50c hour. 5th floor. 223 W. Madison.

DISHWASHING—Short hours; evenings. Westgate Hotel; north side. Lon. 8120.

HELP WANTED—MEN
Boys.

BOYS BOYS
16 years of age or over.
You can do your part to help win the war—by working full or part time day or night at
Stewart Warner Corp.
on
ASSEMBLY—INSPECTION AND LIGHT MACHINE WORK.
Apply
Personnel Office
Wolcott-st. near Diversey
8 a. m.-7 p. m. Mon.-Tues.
8 a. m.-4 p. m. Wed., Thur., Fri., Sat. Special 4 hour shifts available for students.

BOYS 16-17
POSITIONS AS MESSENGERS NOW OPEN
Good Starting Salary
ILLINOIS BELL TELEPHONE COMPANY
EMPLOYMENT OFFICE—MEN.
230 WEST WASHINGTON-ST.
MONDAY THROUGH FRIDAY.
8:30 A. M.-5:30 P. M.
If you are in war work do not apply.

BOYS
FULL TIME WORK
No Experience Necessary
Order filling. Stock handling. Warehouse jobs. Miscel. work.
CHICAGO MAIL ORDER CO.
511 S. PAULINA-ST.
Apply daily to 7 p. m.—Sat. to 5 p. m. Bring birth certificate if under 17 years old.

BOYS! BOYS!
15 AND OVER
ORDER CLERKS
No experience required. Hours to suit your convenience. Apply
HIBBARD SPENCER BARTLETT
211 E. NORTH WATER-ST.

OFFICE BOY—$25 PER WEEK.
Small, successful publisher of technical magazines wants boy who is interested in learning the publishing and advertising business. 35-39 hr. week. Openings such as this will be scarce when war is over and others are looking for jobs. Apply to Keeney Publishing Co. 6 N. Michigan-av. Phone Sta. 6916.

OFFICE BOY
Long estb. essential food industry. No exp required. All you need is ability to learn. Good salary, 2 weeks vacation with pay. Free hospital and surgical insurance. Pleasant working conditions. Permanent position. State age and qualifications. Address D Y 244, Tribune.

OFFICE BOY
FOR CHICAGO TRIBUNE.
Unusual opportunity for 17 year old boy with an eye to the future; must be neat, personable, active and willing to learn. High school education desirable. Apply by letter only.
Address D Y 108, Tribune.

BOYS—MEN
17 YEARS up—Learn offset printing; no experience necessary; considerable government work and overtime; permanent; rapid advancement.
EDWARDS & DEUTSCH.
2320 S. WABASH-AV.

OFFICE BOY
Permanent. Good salary.
George S. May Business Foundation, 111 S. Dearb'n

BOYS
UNDER DRAFT AGE, FOR CLERICAL WORK IN DRAFTING ROOMS.
ENGINEERS.
Sargent & Lundy
140 S. DEARBORN-ST.

BOYS—Age 17, to learn restaurant business, starting as waiters. Good wages, tips, meals, uniforms. Chance for advancement. All day, morning or eve. hours, or late night. Triangle Restaurant, 225 S. Wabash, 6 S. Clark, 171 W. Madison, 57 W. Randolph.

HIGH SCHOOL BOYS
16 years of age or over. For work after school and all day Saturday. No experience necessary. Good starting salary.
STOP & SHOP.
16 W. Washington. Room 210.

BOYS
ESSENTIAL FACTORY WORK.
No experience necessary; day or night shift; 48 hour week with time and a half after 40 hours.
Oscar Heineman Corp., 2701 Armitage.

YOUNG men—17-21, draft exempt. Some high school. Travel Calif. and return. Assist manager circ. promotion. Liberal draw, acct. plus bonus. Splendid future for ambitious boys. Apply Rm. 80, 1104 S. Wabash. 10 to 3 p. m.

BEAUTY SUPPLIES
Several for loop deliveries and light stock work; permanent; good starting salary; Christmas bonus. Mr. Schweig. Rm. 350. 9 W. Washington-st.

Boy—Office, Errand Work
16 yrs. or over. Neat appearing, ambitious. Permanent position with La Salle-st. investment house; 38 hr. week.
Room 300. 39 S. La Salle.

COLORED BOYS
Good pay; free insurance; light factory work. Spinner Bros. Co., 732 S. Sherman-st., 3d flr.

OFFICE BOYS, $90
Opportunity for advancement, 5 day week. Loop location. Address C T 284, Tribune.

HIGH SCHOOL BOYS.
Light easy work assembling paper toys. 5 p. m. to 9 p. m., full day Sat. Good working conditions; excellent transp. 222 W. Monroe, 2d floor.

PIN BOYS
Top wages; exc. working conditions; white or colored. Bowlarium Recreation, 2460 E. 75th-st.

OFFICE BOY
Hours 9:30-5:30; Sat. 9-1; alternate Sat. off.; vacation with pay; permanent. Rm. 710, 208 S. LaSalle-st. Ph. Andover 1414.

BOYS—MEN.
Permanent jobs open; light factory work; pleasant atmosphere; no age limit; good pay. Borin, 1331 S. Cicero-avenue.

BOYS
White. General stock room work; 55c an hour. Sherman's, 363 E. Ohio-st.

BOY—Over 16 yrs. old; for light stockrm. work in Catholic supply house; chance for advancement. Apply Benziger Bros., 225 W. Washington-st. See Mr. Matzinger.

BOYS—16 or over; full or part time; for wrapping and gen. work in mailing dept.; 45c per hour to start; 40 hr. week; time and ½ for overtime. 4922 Lincoln.

20-PIN BOYS 20
8c A LINE.
3323 W. 63d-st. Republic 5662.

BOYS—16 or over, draft exempt, learn watch repairing, jewelry business; steady work; good starting pay. Apply Room 1206, 5 S. Wabash.

OFFICE BOY—4½ DAY WEEK.
16 to 17 years, or draft exempt, for mailing and supply dept. No exper. nec. Walter E. Heller & Co., 105 W. Adams.

BOYS—2, or young men, 17 or over for inside and outside messenger service. Must have driver's license. Good opp. Dryden Rubber Co., 1014 S. Kildare.

BOY—To run errands and assist in stock-room—Light work; chance for advancement; apply employment dept., Joseph Weidenhoff, Inc., 4348 W. Roosevelt.

COLORED boys [2]—Train as stock room, office boys; must be neat; some hi-school educ. Apply Mr. McQuiddy, 1104 S. Wabash, Rm. 80. 9-12 noon.

BOY—Colored; salary, $26. Age 17 or older if draft exempt. Strong, neat appearing. Meyer Simons & Sons, 29 S Wabash, 4th fl.

BOY for general office work—Good opportunity for advancement; excellent working conditions. Camel Sales Co., 332 S. Michigan. Mr. Voss.

OFFICE boy—16 yrs.; $20 wk. Railroad passenger traffic dept. Address F R 331, Tribune.

TRUCK helper—Good hours; good wages. Reply 2200 Diversey or call Armitage 8012.

CONTINUATION SCHOOL BOYS.
For order picking, stockroom work.
N. SHURE CO., 200 W. ADAMS-ST.

OFFICE boy—Perm. Approx. $100 per mo. C. & N. W. Ry. Apply Rm. 1200, 400 W. Madison.

BOYS—Railroad general office. Gd. oppty. for advancement. Apply chief clk. rm. 30, C. M. St. P. & P. R.R. 2423 Southport.

BOY or elderly man for light errands and office work. CHICAGO DENTAL MFG CO., 25 E. Washington, Rm. 1433.

BOYS—White; full or part time. Shipping dept. Good opportunity; good starting salary. Rm. 703, 65 E. South Water.

BOYS—Full or part time; deliver books in loop. Room 508, 7 W. Madison.

BOY—To do gen. work in radio repair shop. Apply 454 W. North-av.

PIN SETTERS—White or colored. Woodlawn Bowling Alleys, 6320 Dorchester.

BOY or young man—Full time or half days. Apply 668 W. Randolph.

BELL boys—Over 16; after school; good pay. See manager, 1365 N. Dearborn-st.

HELP WANTED—MEN
Boys.

25 BOYS 25
Light Factory Wk.
Day or Night Work
No Experience Needed
R. R. Donnelley & Sons Company
2123 Calumet-avenue

HIGH SCHOOL BOYS
If you start any time up to 5 p. m. you can get in at least 4 hours' work. Full day Saturday.
MONTGOMERW WARD & CO.
618 W. Chicago-av.

BOYS
FOR GENERAL OFFICE WORK. NO EXP. REQUIRED; GOOD OPPT. FOR ADVANCEMENT; $86-$93 PER MONTH.
THE PULLMAN CO.
220 S. State ROOM 902

BOYS—OVER 16, WHO WANT PART TIME WORK OR STEADY POSITIONS IN PLANT DOING WAR WORK, WILLING TO START AT BOTTOM AND LEARN A GOOD TRADE. BRING BIRTH CERTIFICATE. APPLY 3D FLOOR, 1733 W. IRVING PARK-ROAD.

OFFICE BOY
EXC. OPPORTUNITY FOR ADVANCEMENT IN OFFICE OF LARGE MANUFACTURER. GOOD SALARY. 5 DAY WK.; PAID VACATION; FREE HOSPITALIZATION. NEAR MICHIGAN-AV. BRIDGE. ALL TRANSPORTATION EASILY AVAILABLE.
43 E. Ohio-st. 12th floor. Sup. 0460.
Ask for Mr. Stiller.

REAL OPPORTUNITY.
Office boys needed for several depts. Air cond. offices; convenient Loop loc. NO SATURDAY WORK.
Apply Personnel Dept., 5th floor
CHICAGO TITLE AND TRUST CO.
69 W. WASHINGTON-ST.

BOYS
or draft exempt young men; neat, alert; for general office work; advancement opportunities; essential industry; good pay. Mr. Croan, Hay. 6840.
Simonds Saw & Steel Co.
127 S. GREEN-ST.

Boys—Full-Part Time
Immediate Employment
WALKING AND BICYCLE POSITIONS AVAILABLE.
Apply Mr. Cougill, 417 S. La Salle.
WESTERN UNION TELEGRAPH CO.

Professions and Trades.

ACETYLENE WELDERS
EXPD. OR SCHOOL TRAINED FOR LIGHT GAUGE STEEL. GOOD WAGES. Plenty of overtime.
Apply 325 N. Hoyne-av., 1st flr.

ARC WELDERS
60 Hour Week
$60 to $73
Plus Bonus on Prod. Runs
Upset Operators
Forge Heaters
$60 to $95
Plus Bonus on Prod. Runs
Steel Helpers-Learners
Threaders-Rough Grinder
$52.50 to $60
Rapid Advancement
Machinists
$70 to $87.50
DAY OR NIGHT
10% Night Premium
Kelly O'Leary Steel Works
DAILY 8 A. M. TO 8 P. M.
SUNDAY 8 A. M. TO 3 P. M.
5757 W. 65TH-ST.

ARC welders—Experienced. Apply Shephard Heater Co., 6624 South Park.

ARTIST
with some experience in retouching and line drawings. Lettering ability would also be valuable. Permanent position to right man.
Pontiac, 812 W. Van Buren.

ASSEMBLERS
Needed for NAVAL ORDNANCE PLANT. Little or no experience necessary. We will train you on the job. Chances for future advancement and plenty of overtime. Day and night work. Excellent working conditions.
ALSO
TOOL MAKERS.
RADIAL DRILL OPERATORS.
PRECISION GRINDERS.
TIMEKEEPERS.
Men not employed at maximum skill in war industry.
Bring birth certificate and social security card.
AMERTORP CORP.
7500 W. ROOSEVELT-RD.
FOREST PARK, ILL.
EMPLOYMENT OFFICE HOURS:
Monday-Saturday, 8 a. m.-4 p. m.
Sundays, 10 a. m.-12 Noon.
Wednesday Evenings, 7-9.

ASSEMBLERS
DRAFTSMEN
MODEL MAKER
REPAIR MEN
PACKERS
SHIPPING CLERKS
TRUCKERS
GENERAL FACTORY
INSPECTOR
JANITOR
ERRAND BOY
WATCHMAN
THESE POSITIONS ARE STEADY WITH NATIONALLY KNOWN ORGANIZATION.
DITTO, INC.
2243 W. HARRISON

ASSEMBLERS
LIGHT BENCH WORK
X-RAY PUMPER
POLISHER
STEADY WORK WITH OVERTIME.
PERMANENT POS. AFTER THE WAR.
Eureka X-ray Tube Corp.
3250 N. Kilpatrick

ATTENDANTS
BULK PLANT.
Truck Mechanics
Warehousemen
Greasers
Day or night; high wages; make connections with one of the largest major oil companies in the world. If you are not qualified for any of the above, write us outlining your qualifications.
Address F R 387, Tribune.

AUTO PARTS MAN.
We have unusual attract. prop. for man familiar with auto parts dept. routine. Community Motors, 235 E. 33d. Mr. Stoll.

AUTO mechanics—Need 5; high pay, paid vacation; essential war, peace time job.
PACKARD MOTOR CAR CO.
Mr. Jarrett, 1735 E. Railroad, Evanston.

AUTO body and fender man—Experienced; $1.35 per hour; permanent. Midway Chevrolet.
6522 COTTAGE GROVE-AV.

AUTO MECHANIC.
For Oldsmobile shop; our men are making as high as $80 per week. See Mr. Steele. 2835 N. Kedzie-av.

AUTO mechanic—Must have own tools; on liberal percentage basis. Rita Barry Garage, 3115 Broadway.

AUTOMOBILE trimmer—Experienced metal men and painters; steady, essential work; high wages. Al's Body Shop, Gary, Indiana.

AUTO Mechanic—White; experienced on all cars. $1.25 an hour. 48 hour week. 6434 S. Kedzie.

AUTO mechanics—1 fender and body helper, 2 delivery boys, 1 washer and greaser. Michigan 0355.

AUTO mechanic for general work; good salary. 7519 Exchange. Sou. Sh. 5732.

AUTO washer—For loop garage; exp'd; gd. pay. Apply 125 S. Wabash. Conviser.

HELP WANTED—MEN
Professions and Trades.

AUTO MECHANICS
[TO LEARN MACHINE REPAIR]
TURRET LATHE OPERS.
ENGINE LATHE OPERS.
RADIAL DRILL OPERS.
MILLING MACHINE OPER.
HOB GRINDERS
PRECISION GRINDERS
EXPEDITERS
LABORERS
ALSO
PRECISION ASSEMBLERS
[To ASSEMBLE HEAVY MACHINERY]
100% War Work
BRAD-FOOTE GEAR
1306 S. CICERO-AV.

AUTOMOBILE
Body and Fender Man
White or colored; must be good. 5½ day week; weekly guarantee; vacation with pay; insurance benefits, etc. Good man can make up to $85 per week. Excellent working conditions with 30 year old south side automobile dealer. Excellent post-war future. Apply Tuesday ready to work. MR. NICHOLS, COMMUNITY MOTORS, PONTIAC DEALER.
7740 STONY ISLAND.

AUTO MECHANICS
CAN EARN TO $90 WEEK.
AUTO FENDER MAN
CAN EARN TO $90 WEEK.
AUTO SIMONIZER
CAN EARN $45 WEEK.
PLUS BONUS-VACATION WITH PAY.
FITZPATRICK PONTIAC DEALER.
7727 S. ASHLAND

AUTO AND TRUCK MECHANICS
FREIGHT LOADERS
ESSENTIAL INDUSTRY
APPLY 9 A. M.-5 P. M.
KEESHIN MOTORS
221 W. ROOSEVELT.

Auto Service Manager
Ruby, America's largest Chevrolet dealer, desires man with service experience to assume full charge of their Milwaukee, Wis., service operation. Attractive proposition is available for the right man in one of the country's outstanding dealerships. See H. Ruby, 1147 W. Jackson-blvd., after 10:30 a. m.

AUTO MECHANICS
Large Automobile Distributor. Modern equipment. Good working conditions. Top pay. Steady work.
STUDEBAKER
2220 S. MICHIGAN-AV.

AUTO MECHANIC
BODY AND FENDER MAN.
WASHER AND SIMONIZER.
Highest pay. Best working conditions. Permanent jobs.
SOUTH CHICAGO BUICK
8600 COMMERCIAL.

Auto Sheet Metal Men
Auto Mechanics
Good working conditions; high rate of pay; have tools; essential industry. Comply with war man power com. regulations bef. applying; obtain nec. release.
Transportation Maintenance, 109 S. Racine

Auto Parts Man—Expd.
Essential war industry; perm. position; gd. working cond.; opp. for advancement. Dorchester Motors, 1373 E. 67th-street. DORCHESTER 9000.

AUTO MECHANIC
Opportunity to earn $60-$90 per week with post-war security; light, airy shop. Congenial surroundings. See Mr. Rosain.
PACKARD BRANCH
1639 N. Wells. Nr. North-av. Mich. 4000.

Automobile janitor; colored or white.
$40 WEEK PLUS
Free transportation.
COOPER POLLOCK.
183 N. York. Elmhurst. Phone 3500.

AUTO MECHANIC
ALSO HELPER.
AUTO SIMONIZER.
HIGHEST WAGES.
BRADY. 6323 S. ASHLAND.

AUTO MECHANIC
PERMANENT; with firm in gen. repair bus. 24 yrs.; top salary; best work. cond. WOODBURY BROS., 4926 W. Madison.

Automatic Screw Machine
Set-up men and operators, for Brown & Sharp; good working conditions.
500 W. 31st-st. Victory 3883.

AUTO painter—Exp. on fine cars.; essential industry; war AND peace time job; high wages; vacation with pay. PACKARD MOTOR CAR CO. See Mr. Jarrett, 1735 E. Railroad-av., Evanston.

Automatic Screw Machine
setter and operator on 4 spindle Acmes; day work; overtime; 100% war work. 1857 Fulton. Monroe 0823.

AUTO mechanic [3]—First class; by old, estab. Chrysler prod. dealer; pleasant working cond.; highest prevailing wages; part time men considered. Rowe, Young, & Cooley, 4660 Washington-blvd.

AUTO body-fender man—50-50 basis or good salary. Make $125 wk. Man. 1223.

BAKELITE molders—Expd. and inexp.; day and nite work; 10% bonus for nites; 60 hr. wk.; new plant. Chgo. Die Mold Co., 4001 Wrightwood.

BAKER OR BAKER'S HELPER
STEADY POSITION WITH RELIABLE FIRM. SEE MR. WEST, WEEKDAYS, FROM 8 A. M. TO 5 P. M.
PIXLEY & EHLERS
77 West Jackson

BAKER
Coffee cakes, biscuits. Ideal working conditions, good pay, time and a half over 8 hrs. Schlosser's Bakeries, 4822 Lincoln-av.

BAKER.
Cake dept.; nice shop; 8 hrs.; good pay. Nite compensation; vacations with pay. Community Bake Shops, 3831 Broadway.

BAKER—1st class on bread, rolls and coffee cake; night work; no Sundays. French Pastry Shop, 948 Rush.

BAKER WANTED.
2538 W. 59th-st.

BAKER—1st hand on cake; $60 a week. 6738 BELMONT-AV.

BAKER—2d hand, all around; day work. 5528 West Chicago-av.

BAKER or bakers' helper—No Sun. or hol. work; top wages. 1420½ Morse-av.

BAKER—Full or part time. Hannemann's Bakery, 4654 N. Rockwell.

BAKER—GOOD HELPER ON CAKES; day work; good pay. 3441 S. Halsted.

BAKER—Second hand, on cakes; $50 for start. 2976 Milwaukee-avenue.

BAKER—ALL AROUND; DAY WORK. 5515 S. HALSTED.

BAKER—2d hand. Good pay. 3052 W. Cermak-road.

BAKER—2nd hand; salary $55 wk. Call Pullman 1099. 11749 S. Michigan-av.

BAKER—To work nights alone, on bread and rolls. Steady. 2312 Milwaukee-av.

BAKER—1st class; cookies and cakes. Boisdeau's Bakery. 127 E. Oak.

BAKER—3d or 2d hand. 636 W. 43d-st., 2 blocks east of Halsted.

BAKING enamel oven tender—War work; start 75c hr. Jukes & Shafer, 401 Leavitt.

BARBER—Ladies' and children's hair cutting; good salary and commission. Abram's Dept. Store, 3129 Lincoln-av.

BARBER; STEADY.
Pure Oil Bldg. Barber Shop. Room 1280.

BARBER—De luxe shop; over scale; West Side. 329 N. Central, near Lake-st. "L."

BARBER—Good opportunity. $35 and commission. 905 E. 47th-street.

BARBER—Loop; expd.; good wages; short hours. 166 W. Jackson, Room 521.

BARBER—Office bldg.; short hrs.; good salary and comm. 222 W. Adams. Dea. 4128.

BARBER—Steady; $32 guaranteed and comm. 6346 N. Clarendon-av. Bri. 8657.

BARBER—Good man for good job. 30 S. Clark-st.

BARBER—$32 week; over 42; steady. 4 S. Cicero.

Bench Machinists
EXPERIENCED. DAY OR NIGHT SHIFT.
Drill Press Operators
EXPERIENCED AND ABLE TO READ BLUEPRINTS.
Hand Screw Mch. Opers.
MUST READ BLUEPRINTS.
WAR PLANT
1736 N. Springfield

BENCH HANDS
War work; 80c an hour; nights, overtime. Must have own tools. Apply 5th floor. 512 S. Peoria.

BLACKSMITHS
1100 LB. STEAM HAMMER.
HAMMER DRIVERS
BRADLEY HAMMER MEN
FOR DEFENSE WORK.
63½ HOUR WEEK.
APPLY BRUNNER & LAY
727 S. JEFFERSON-ST.

Body and Fender Man
PERMANENT; with firm in gen. repair bus. 24 yrs.; top salary; best work. cond. WOODBURY BROS., 4926 W. Madison.

Boiler House Mechanic
Man familiar with pumps, boilers, and general maintenance work. Good opportunity with essential industry on south side. Steady job, good wages; state phone number. Address D Y 240, Tribune.

HELP WANTED—MEN
Professions and Trades.

BOOKBINDING
Is Interesting
BOYS-MEN
Learn this lasting trade. Clean plant in loop district. Considerable bookbinding for government. Steady work; day or night.
Apply Now. 6th Floor
BROCK & RANKIN
619 S. LA SALLE-ST.

Boring Machine Opers., Router Hands, Mill Hands, Laborers, Timekeeper
Good starting rate
40 hours per week
Time ½ for overtime
Steady jobs after war
W. W. KIMBALL CO.
2631 W. 26th-st.

BRICKLAYERS and carpenters for war housing project; Bay City, Mich.; 6 day week; time and ½ Sat. Victory 7100.

BROWN & SHARPE automatic and hand screw machine operators and setup men and shipping clerk—Day and night work. Top wages. Plenty of overtime. Lincoln Mfg. Co., 2617 Fletcher-st.

BROWN and Sharpe set-up men and supervisors—For day and night work; small manufacturer; salary up to $100 per week. Address C T 555, Tribune.

BUTCHER
Steady position. The 12th Street Store, Halsted and Roosevelt-rd.

BUTCHER
Must be experienced in high class market. Edgewater Beach Apts. Lon. 8500. MR. VAN HUELE.

BUTCHERS—2 first class men, capable of running shop; $55 a week. Apply 5742 MILWAUKEE-AV.

BUTCHER—Steady work. ED'S MARKET, 651 W. 47TH-ST.

BUTCHER—FULL OR PART TIME. 422 W. 79TH-ST. VIN. 6950.

CABINET MAKERS
AND HELPERS
For high grade instrument cases. Daytime work. Overtime. Essential industry.
CAMERON SURGICAL
666 W. DIVISION

20 Cabinet Makers 20
Exp. on Novelty Furniture. War Work. O'rtime. Bonus.
ZANGERLE & PETERSON
2164 Clybourn

CABINET MAKERS
$1.22½ per hr. Defense work, steady. JOSEPH KASZAB, INC. 1436 W. 21ST-ST.

CABINET MAKERS
Time and ½ for overtime.
GULBRANSEN CO. 816 N. Kedzie.

CABINET MAKERS.
MACHINE HANDS.
Garland Furn. Co. 1144 W. Superior.

CAKE BAKER—DAYS.
4848 N. DAMEN-AV.

Candy makers and helpers for retail candy shops. Steady day work. Good wages. State experience and salary expected.
Address D Y 53, Tribune

CAR WASHERS
Steady work; salary and bonus.
Apply Yellow Cab Co.
57 E. 21st
6222 S. WABASH.
4959 W. LAKE.
5411 BROADWAY.

CARPENTER, repair and maintenance man, foundry. Essential defense work. 3320 S. Artesian-avenue. Phone Lafayette 1862.

CARPET LAYER
Exp.; good pay; steady job. 3920 Armitage.

CHEMIST
who has had petroleum exp., excel. opp. for post-war future. Research work required. Calumet 5028.

CHEMIST
Expd. analytical for long estab. cereal and food testing lab.; good opp.; must be draft exempt or deferred. State age, educ., exp., draft status, salary desired, and ph. no. Address D Y 599, Tribune.

CHEMIST—Now employed in the manufacture of adhesives to develop in spare time spec. adhesive for flocking binder. Cellusuede Products, Inc., 228 N. La Salle.

CHEMIST—PERMANENT POSITION. DEAVITT LAB., 209 S. LA SALLE.

CHIEF INSPECTOR
TUTTLE & KIFT, INC.
1823 N. MONITOR

Cold Header Operator
Over 40; married; for Bolt Plant; war work. See Mr. Peters, 1228 W. Monroe-st.

COAL hikers—Full or part time. Advances daily if desired. 1545 S. CICERO-AV.

Combination Welders
With 100% war industry; draft exempt. Post-war future. Will take limited number of trainees. Address D Y 182, Tribune.

COMPOSITORS—To become markup and layout men. Valuable training offered; gd. future. Address D Y 186, Tribune.

COREMAKER
Experienced, all around man, with difficult cores; good working conditions.
BOSWORTH FOUNDRY, INC.
1759 N. Bosworth.

CUTTER—Men's Clothing
For special orders. Factory located 80 miles from Chicago.
Address D N 459, Tribune.

DENTAL plate finisher—Plaster man, polisher; also gold workers; highest wages. Mike Bauer Dental Lab., 30 W. Washington, Rm. 919.

DENTAL technichian—Wanted by private dentist; good pay. Dr. George Runyan, 733 W. 64th-st. Wentworth 4848.

DENTAL technician—Plate finisher, polisher. Larson and Pick, 4805 Fullerton.

DESIGNING ENGINEER
Man with experience in A. C. and D. C. motors and generator work. Also ultra high frequency. A permanent position with an out of town industrial plant. Post-war security assured. Write giving experience, age, marital and draft status, and salary expected.
Address D Y 289, Tribune.

DESIGNERS AND DRAFTSMEN FOR DEVELOPMENT AND RESEARCH.
We have several openings along hydraulical, electrical and mechanical lines. Apply in WRITING ONLY to Odin Corporation, 135 South La Salle-st., Chicago, Illinois.

DEXTER FEEDERS—Fort Dearborn Lithograph Co., 2856 N. California.

DIE SETTER
Must be able to set and adjust dies on single action punch presses. Good opportunity. Old established company. Apply Owens-Illinois Can Co., 6501 W. 65th-st.

DIE MAKERS
1st class; new equipment; modern plant; top wages plus bonus.
ALGONQUIN TOOL AND DIE CO.
4417 W. Rice. Albany 1601.

DIE MAKERS
Expd. on steel rule folding paper box; excellent opportunity.
Address F R 342, Tribune.

DIEMAKERS—Excellent working conditions; overtime; vacations. Argus Manufacturing Co., 1134 N. Kilbourn.

DIEMAKER—Small dies; war industry; good wages; steady work. Must be a good mechanic. Address D Y 498, Tribune.

DOUGH mixer—Permanent job; old established factory; light work.
Address D N 332, Tribune.

DRAFTSMEN
We are expanding our engineering dept. and require several draftsmen for layout and detailing of instrument mechanisms and parts involving stampings, screw machine parts, small castings, etc. These positions are permanent and offer opportunity to be engaged in war work now and to become established in an interesting field with excellent post war possibilities, good salaries and overtime, modern office and equipment. State full information in reply. Address C T 62, Tribune.

Draftsman-Designer
EXPERIENCED ON LIGHT SHEET METAL AND SMALL MACHINE PARTS.
WAR PLANT
APPLY IN PERSON OR WRITE TO:
Precision Scientific Co.
1736 N. Springfield-av.

HELP WANTED—MEN
Professions and Trades.

Draftsmen-Designers
for electrical layout and wiring
POWER PLANT EXPER. REQUIRED. MEN NOT NOW IN DEFENSE WORK PREFERRED.
SARGENT & LUNDY
ENGINEERS.
140 S. DEARBORN-ST.

DRAFTSMAN
Experienced, for small war plant; good post-war opportunity. BURTON MFG. CO., 3855 N. Lincoln-av.

DRAMATICS and choir director—For a Catholic Boys' High School; short hours; good salary.
Address D P 67, Tribune.

DRILL PRESS OPERS.
NO AGE LIMIT; EXP. OR WILLING TO LEARN; GOOD WAGES; PLENTY OF OVERTIME.
APPLY: 325 N. HOYNE-AV., 1ST FLR.

DRILL press, milling machine operators; lathe hand, skilled or semi-skilled; day and night shift; standard pay; defense work. Wilton Tool Co., 936 Wrightwood.

DRILL PRESS OPERATOR.
Light production work. Steady.
Paasche Airbrush Co., 1909 Diversey.

DRILL press and punch press operators—Those in essential industry need not apply. The Norlipp Co., 556 W. Congress.

DRIVER—Well estab. retail route. Experd. and good salary. Englewood Cleaners, 5119 S. Halsted.

Electric Furnace Operators
Glass Vacuum Tube Sealers
Automatic pay raises; paid vacations; good pay; time and ½ for overtime; group insurance; ideal transportation [surface, bus, Garfield Pk. L]; day or night.
Apply 8 a. m. to 5 p. m. daily exc. Sun. 8 a. m. to 9 p. m. Tuesday.
OHMITE MFG. CO.
4851 W. Flournoy, [1 blk. S. of Harrison]

ELECTRICAL CIRCUIT DRAFTSMAN
EXPERIENCE IN AUTOMATIC CIRCUIT DESIRABLE BUT NOT ESSENTIAL.
SCIAKY BROS.
4915 W. 67th Port. 5600

Electrical Unit Repairman
to repair electrical testing equipment; radio knowledge helpful; availability statement necessary if now employed in defense work. Apply employment office.
JOSEPH WEIDENHOFF, INC.
4348 W. Roosevelt-rd.

Electrical Service Man
for essential industry, preferrably with knowledge of radio circuits to learn X-ray installation and servicing. Permanent position with real future for right man. Draft status 3A minimum.
Address C T 169, Tribune.

ELECTRICAL draftsman, junior—Pref. 1 with a little exp. detailing small parts, but not absolutely nec. Essential war work. Give phone number.
Address C T 380, Tribune.

ENGINE LATHE HANDS
Night work—60 hr. wk.
1200 W. FULLERTON

ENGINE LATHE HANDS.
Will pay $1.10 to $1.25 per hour depending upon skill; 50 hour week minimum, time and ½ for overtime; no Sun. work; 100% war work.
JERNBERG FORGINGS CO.,
4052 Princeton. Bou. 4919.

ENGINEERS
A large international food manufacturing company has openings for 3 mechanical or chemical engineers who are not now engaged in direct war work; we are primarily interested in younger men who want to get into a business with broad opportunities and who are willing to learn by hard work; please give complete information as to age, education, business exper., etc. Address D Y 536, Tribune.

Engineer—Electrical
A Chicago mfr. of international reputation is in need of an electrical engineer who is experienced in the design and mfg. of 110 volt A. C., D. C. Universal Motors. Here is an opportunity for a steady position with excellent post-war opportunities. Address D Y 298, Tribune.

ENGINEER
For night work; steady position; good working conditions.
R. J. Kittredge & Co., 812 W. Superior.

ENGINEER — Stationary; maintenance; licensed; oil burning boilers. Also building maintenance man. Apply Museum of Science and Industry, Jackson Park.

ENGINEER—H. P. heating plant; 8 hours, 6 days; nr. north side. Address C T 503.

ENGINEER—Loop office bldg. Give ref. and exp. Address S 295, Tribune.

EXPEDITER—ELECTRONIC EQUIPMENT. Salary commensurate with qualifications. Apply Rm. 620, 43 E. Ohio, before noon.

EXTERMINATOR—Steady job with apt. bldg. chain; gd. pay; car nec. Lon. 0874.

FACTORY WORK
EARN AS YOU LEARN.
PAY IS GOOD.
48 HOUR WEEK.
Inspection Work
Grinding Operations
Various Machine Work
WE WILL TRAIN YOU.
APPLY AHLBERG BEARING CO.
3019 W. 47TH-ST.

FACTORY JOBS
100% WAR WORK.
DAY OR NIGHT.
48 TO 58 HOUR WEEK
Crowe Name Plate Co.
1749 GRACE-ST. BIT. 7500.

FACTORY work—Light; no exp. nec. We train you. White or colored. Good pay plus overtime. Victory Nov. Mfg. Co., 153 W. Ohio.

FEEDERS
Expd. on Miehle presses. Good pay and overtime. 813 N. Franklin.

FIREMAN—NIGHT
Top wages. Overtime. 100% war work with post-war future. 240 N. Ashland-av.

FIRST aid man with exp. or training for west suburban defense plant.
ADDRESS C T 338, TRIBUNE.

FOREMEN
NEED 5 FOREMEN FOR ALL 3 SHIFTS IN SMALL WAR INDUSTRY IN CITY WEST OF CHICAGO. PLANNING NOW FOR PEACE TIME PRODUCTION IN WHICH CONVERSION IS UNNECESSARY. DESIRE 2 SHOP MEN WITH SCREW MACHINE EXPERIENCE, WHO FEEL READY TO BECOME FOREMEN OF SMALL DEPARTMENT. IN REPLY STATE EXPERIENCE, EDUCATION, AGE, DRAFT STATUS, AND SALARY DESIRED.
ADDRESS C R 437, TRIBUNE.

FOUNDRY HELPERS
Furnace tenders, molder helpers; foundry experience helpful but not necessary; good working conditions.
BOSWORTH FOUNDRY, INC.,
1759 N. Bosworth.

FOUNDRY LABOR
Molders and coremakers. Bench or machine. Earn up to $1.90 per hour. Also helpers. Earn 85c per hour. 48 hour wk. Magnesium aircraft parts. Modern, well vent. foundry. Apply 3025 N. Western.

FREIGHT HANDLERS
FOR ESSENTIAL INDUSTRY.
GOOD PAY.
TIME AND A HALF FOR EVERYTHING OVER 40 HOURS.
STEADY JOB.
APPLY
Glaser Crandell Co.
2000 S. WESTERN-AV.

FREIGHT HANDLERS
60c per hour; time and one-half after 8 hours; earnings $7.59 per 10 hr. day. Also warehouse men or asst. delivery clerks; $7.59 per 10 hr. day; if qualified after 10 days will promote to deliv. clk.; $9.40 per 10 hr. day.
PENN R. R.
ROOM 208. 323 W. POLK-ST.

FREIGHT HANDLERS
and checkers wanted immediately; opportunity for advancement to steady, reliable men. Inside dock, 6 day week, with every other Saturday off. Union wages plus authorized bonus. See Mr. Griesbaber.
FRED OLSON & SON MOTOR SERV.,
4724 W. Walton.

FREIGHT HANDLERS
Good Pay and Overtime
No Exp. Necessary
ERIE R. R.
FOURTEENTH AND CLARK-STS.

FURNACE tender—For brass fdry. Gd. wk. cond. Wagner Brass Fdry., 1844 Elston.

FURNITURE Decoration. Part time work. Alonzi Furniture Co., 1532 Hubbard-st.

FUR cutter—All around man; good pay; steady position. Carson's Furs, 3407 Michigan-av., East Chgo., Indiana 3874-J.

HELP WANTED—MEN
Professions and Trades.

FURRIERS
Perm. pos. for 2 opers., 2 nailers, 1 cutter; excellent pay. 28 E. Jackson, 3d.

GARAGE hikers—For loop garage; $35 to $45 per week; must be experienced; days or nights, state age and time. Apply 125 S. Wabash, Conviser.

GARAGE man—Experienced nights. 7212 N. Clark-st. Sheldrake 7361.

GARAGE floor man, nights—Good driver 174 E. Walton. Delaware 9880.

GARAGE MAN—COLORED; FOR TRUCK GARAGE; NEAR LOOP. MONROE 6780.

GARAGE man—Days; also 1 mechanic. Gd. pay. 2507 E. 79th-st. Sou. Sh. 0852.

GARAGE hiker—White; exp'd.; steady position. 326 S. Wells.

GAS WELDERS
STAINLESS STEEL
100% WAR WORK
50 hour week. Chicago Manufacturing Co., 411 N. Trumbull.

GAS ATTENDANT-GREASER—Experienced on all makes of cars. Good pay. 5300 S. WESTERN-AVENUE.

GAS station attendant—$150 mo.; exp. tire repair-greaser. 16 E. 63rd-st.

Gear Cutters
Fellow Shaper
AND
Barber-Coleman
SET-UP MEN AND OPERATORS.
American Gear & Mfg. Co.
6633 W. 65th-st.

GENTS spotter—Come ready to work; good pay; will teach. HI-GRADE CLEANERS, INC. 5709 N. Clark.

GLASS BLOWERS
Experienced and beginners; in defense plant; good rates. Universal X-Ray. 1800 N. Francisco.

GLASS blowers, electricians, mechanics, tool and die makers, foreman for electronic tube mfr. vital defense work; permanent; post-war position. Address D Y 58, Tribune.

GORDON FEEDER
Steady job for good man who can do some makeready; clean shop; new press. JOHN DICKINSON SCHNEIDER, 833 N. Orleans, 1 blk. Chicago-av. L Sta.

GORDON FEEDERS
Experienced or beginners. THE TODD CO., 727 S. DEARBORN.

GORDON FEEDERS
Men-women; day or nights; ideal working cond. Fisbery Press, 141 W. Ohio.

GREASERS AND WASHERS.
White or colored; 6 days, off Sun.; good pay; advancement. 4049 Archer-av.

GRINDERS—MEN TO LEARN
precision grinding on cylindrical cutter and surface grinders; no exp. necessary; good starting sal. Hay. 3710.

Hand Screw Mach. Opers.
Several desirable positions open for well qualified set-up men and operators with some little machine shop training. Good pay. Plenty of overtime. Good transportation. Excellent cafeteria. Bring birth record and social security card.
DOYLE VALVE CO.
1913 W. CARROLL-AV.

HAND SCREW MACHINE OPERATORS. Must know how to set up own work. One with job shop exper. preferred. Good pay, steady day work. Plenty of overtime. Old established company. Apply 28 S. Clinton-st., 6th floor.

HAND screw machine operators. Payson Mfg. Co., 2916 Jackson.

HATTERS
Experienced, for large south side dry cleaning plant; largest in city; steady work. The Michigan Cleaners, 1339 W. 63d-street. Normal 5400.

INDUSTRIAL ENGINEER
Large modern electrical war plant, with nation-wide peace time business, offers exceptional opportunity and permanent position to a man of wide experience and high character. Thoroughly competent to plan, supervise and co-ordinate production of vital electrical units. Should be well versed in time study, costs, materials, specifications, blueprints, drawings, tical incentive plans. Salary commensurate with ability. Fine post-war future. Write full particulars, giving age, education, experience, salaries received, etc. Write I. E. T., 540 N. Michigan, Rm. 419.

INDUSTRIAL ENGINEERS
We have a number of staff openings for supervisors and resident engineers. Either professional engineers or technical men with previous qualifying plant management executive type. Unusual opportunity for those interested in permanent organization with long term clients. Excellent working arrangements. McClure, Hadden & Ortman, Inc., 111 W. Wash.

Industrial Engineer
for mechanical manufacturing plant with good background in systems and procedure writing, familiar with production planning, machine scheduling, job analysis, wage incentives, etc. Northwest Side. Man over 38 preferred. State age, experience, education, salary required.
ADDRESS D Y 334, TRIBUNE.

INSPECTORS, FLOOR
Hand Screw Mach. Opers.
DAY AND NITE SHIFTS.
HABER
SCREW MACH. PROD. CO.
900 W. NORTH. 2D FLOOR.

INSULATORS AND HELPERS. Blowing rock wool into homes. Top wages. Reliable Roofing & Insulating Co., 10951 S. Michigan.

INSULATORS—Experienced; state wages expected, home address and phone number. Address C T 310, Tribune.

JEWELRY polisher—Full or part time. S. Wechter Co., Rm. 1210, 29 E. Madison.

Laboratory Assistant
for printing ink plant; 5 day week. Post-war future. Call Victory 2100. Local 233.

KNIFE GRINDER—LONG EXP. $1.25 hr. Ben Rochlin, 746 S. Halsted-st.

LAB. TECHNICIAN
Some knowledge of electronics and radio theory
Illinois Tool Works
2501 N. Keeler
4200 WEST.

LABORATORY ASST. MECHANICAL AND ELEC.
Men familiar with running performance tests on elec. appliances preferred; opportunity for men with ingenuity and common sense, capable of working independently; some knowledge of elec. preferred.
Address E C 221, Tribune.

LATHE HAND
TOOL ROOM OR ALL AROUND JOBBING EXPERIENCE. 52 HOUR WEEK.
Apply 8th fl., 823 S. Wabash

LATHE HANDS
HAND SCREW MEN
Days-nites; 100% war work; top wages. Wilson Industry, Inc., 351 W. Lake.

LATHE hand—Exp'd. for war work. Berco Mfg., 429 W. Superior.

LATHE HAND—Apprentices; G.-M. Manufacturing. 216 N. Clinton.

LAUNDRY HELP
SORTERS—EXPERIENCED
PIECE OR HOURLY RATES.
HIGHEST PAY IN CITY.
BEST CONDITIONS.
4224 W. DIVISION-ST.

LAUNDRY HELP
EXPERIENCE UNNECESSARY
Good opportunity; good salary. American Laundry, 923 S. California.

LDRY SHAKE-OUT TUMBLER OPR. Exp. or will teach. Good pay; steady work. Argyle Laundry, 5416 N. Kedzie.

Colored; Apply timekeeper's office. Edgewater Beach Hotel, 5349 Sheridan.

LAUNDRY WASHER—For lace curtains and blankets; steady work; good salary; excellent working conditions. Cavanna Cleaners, 3501 N. Ashland.

Laundry Wringer Man
Top wages. Do not apply for ... Argyle Laundry. 5416 N. Kedzie.

LAUNDRY WASHMAN—White; experienced; steady; $50 a week. ELSTON LAUNDRY. 4248 Elston-av.

LAUNDRY HELPERS AND PORTERS. Steady work; good pay. Y. M. C. A. Laundry, 12 E. 9th-st.

LAUNDRY Sorters, Assemblers, Misc. Help—Full or part time. High wages. ACE LAUNDRY. 1773 Peterson.

LDRY. WRINGER MAN OR PACKER. $40 GAR. SALARY. ANTISEPTIC LAUNDRY, 1000 GRACE.

HELP WANTED—MEN

IMPORTANT NOTICE.
War Manpower Commission regulations require that most employees must obtain a statement of availability from their present employers—or from the War Manpower Commission—before accepting a job with another employer. Determine whether you can obtain, or have a statement of availability. You will save your time and that of the employers.

Professions and Trades.

Laundry Wringer
Regular work for man, to do wringing and general laundry work. Apply employment office, 4th floor, 9:30 a. m. to 4 p. m.
WIEBOLDT'S
Ashland, Monroe, Ogden

LAUNDRY HELP
With or without experience. Five day wk.; excellent pay. Red, White, Blue Laundry, 613 W. 26th.

LAYOUT man—Familiar with type; good future; must have experience; work in busy plant, doing war work. Address D Y 196, Tribune.

LEAD CASTER
TO OPERATE PRODUCTION MACHINE; OPPORTUNITY TO EARN EXTRA ON OVERTIME BASIS. APPLY 325 N. HOYNE-AV. 1ST FLR.

Light Factory Work
Men handy with wood working tools for lite-bench work, belt and hand sanders, Rip saw and woodshaper operators. Packers. Perm. job, good wages, for the armed forces. Harmony Co., 3633 S. Racine. Laf. 0721.

LINOTYPE operator—Man or woman; straight matter; essential work; hours to suit; friendly open shop. Lombard 717.

LINOTYPE Operator—Open shop. Rapid, accurate. Job work. 306 E. 43d. Rm. 12.

LOADERS—Night work; top wages. Chicago Pie Co., 2440 W. Congress.

Machine Operators
100% WAR WORK
WITH A FUTURE IN AIRCRAFT AND AUTOMOTIVE INDUSTRY.
Turret Lathes
Sundstrand Stub Lathes
Cylindrical and Surface Grinders
Automatic Screw Mach.
Engine Lathes
Milling Machines
Drill Presses
Punch Press Operators
High Pay—48 hr. wk.
Time and ½ over 40 hrs.
Excellent working conditions.
INTERVIEWS DAILY
8 a. m. to 5 p. m.
CLEARING INDUSTRIAL DISTRICT.
BORG & BECK DIVISION OF BORG-WARNER CORP.
Employment Office
5950 W. 66th Port. 7500

MACHINE OPERATORS
TURRET LATHES
ENGINE LATHES
MACHINE REPAIRMEN
SURFACE GRINDERS
SIZEMATIC GRINDERS
PRECISION GRINDERS
Illinois Gear & Machine Co.
2108 NATCHEZ
Northwest Side 6500 West

MACHINE CUTTERS
MALLET BLOCK CUTTERS
Expd. with leather, for war work; day and night shifts.
SUN SHOE MFG. CO.
617 N. ABERDEEN
(Corner Erie)
Haymarket 4775

MACHINE DESIGNERS
TOOL AND DIE MAKERS
ENGINE LATHE OPERS.
DIE PLANER OPERATORS
FACTORY LABORERS
100% war work, on peace time product.
Verson All-Steel Press Co.
1355 E. 93d. Regent 8200.

MACHINE HANDS
ASSEMBLY MEN
LABORERS
WITH OR WITHOUT EXPERIENCE.
WE WILL TEACH YOU A TRADE.
ESSENTIAL WAR WORK
GOODMAN MFG. CO.
HALSTED AT 48TH-PL.

Machine Assemblers
First Class
Day Work—59 Hr. Wk.
Standard Cap & Seal Corp.
1200 W. FULLERTON

MACHINE OPERATORS AND LABORERS
100% War Plant.
No experience necessary; good wages, plus incentive.
BENNETT MFG. CO.
14600 Princeton. Int. 9611.

MACHINE SHOP FOREMAN—NITES
Must know and be able to set up and grind tools for hand screw machines, lathes, drill presses, milling machines, etc. Wilson Industries, Inc., 351 W. Lake.

Machine Repair Man
Need man to repair and rebuild machinery; do scraping, fitting, aligning and make replacement parts; have ability to locate and correct trouble on machines. Wilson Industries, 351 W. Lake.

MACHINE SHOP HELP
Men for general machine shop work; good wages; overtime; defense work. Apply daily, 8 to 6.
KLEIN FILTER & MFG. CO.
1225 SCHOOL-ST. LAK. 1452.

MACHINE DESIGNER
For special machinery.
CAMERON CAN MACHY. CO.
240 N. Ashland-av.

MACHINE HELPERS
Defense work; 80c per hour plus overtime. Wildman Boiler & Tank Co., 3026 Carroll-av.

MACHINE operator—No exp. necessary; will teach you. 2911 S. Wabash.

MACHINISTS
Several expd. machinists required. We will train men with less expd. qualifications for
LATHES DRILL PRESSES,
AND MILLING MACHINES.
Good wages and excellent trans. 100% defense.
Hydraulic Products Co.
525 W. 76TH-ST.

MACHINISTS—Must be type 1L Gisholt turret lathe; must be first class machinist; $1.25 per hr. 40 hr. wk.; time and ½ for over 40 hrs. Apply F. B. Redington Co., 112 S. Sangamon.

MACHINISTS—Drill press or punch press operators; 50 hour week; time and ½. J. H. Channon Corp., 1445 W. Hubbard-st.

MACHINISTS AND ASSEMBLERS.
Light work on radio and phonograph; Triangle Pkge. Mchry. Co., 910 N. Spaulding.

MACHINISTS—All around toolroom wk. Scientific Engineering Co., 230 W. Huron.

Maintenance Mechanic
Good opportunity for capable man with tools. Steady job in essential industry on south side. Good wages. State phone number. Address D Y 84, Tribune.

MAINTENANCE MAN
for factory machinery and general repair. Essential industry. Universal Bakery. 3410 S. La Salle.

MAINTENANCE MAN
Top wages in essential work; good permanent post-war job for experienced man handy with tools. Apply 800 W. Evergreen.

[Continued on following page.]

HELP WANTED—MEN

IMPORTANT NOTICE.
War Manpower Commission regulations require that most employes must obtain a statement of availability from their present employers—or from the War Manpower Commission—before accepting a job with another employer. Determine whether you can obtain, or need, a statement of availability. You will save your time and that of the employers.

[Continued from preceding page.]

Professions and Trades.

MATTRESS FOREMAN. Experienced. Steady work in Chicago factory now and post-war. Good salary. Address C T 64, Tribune.

MECHANICAL engineer — Large corporation requires the services of mechanical engineer with creative and development ability for post-war product. Must produce sample of work; draft exempt. Give all qualifications in first letter. Address C T 345, Tribune.

MECHANIC—Some exper. required for bench assembly; 90c per hr. to start; time and ½ over 40 hrs.; good chance for advancement; essential industry. Apply 1900 S. State.

MECHANICS [2], and 2 mechanics' helpers—Also truck drivers; good pay; good hrs. Armanda, 1025 S. Western. Sec. 9542.

MECHANIC—Exp'd. for loop garage; fully equipped shop; up to $100 a wk.; guar. $50. Apply 125 S. Wabash, Conviser.

MECHANICS—Exp., on washing mach.; 1 on vac. cleaners; gd. wages. 415 E. 75th.

MECHANIC—Auto exp.; gd. wages; stdy. wk. Apply 925 Pensacola or Gra. 3600.

METAL SPINNERS
First class men. Must be able to set up own jobs and make own forms. Top rates. Post-war work assured. ARMITAGE 2270, MR. JOHNSON.

Metallurgist's Assistant
Young man with some knowledge of metallurgy and metallography for position with a large steel warehouse. In reply give full particulars. Address D Y 51, Tribune.

Milling Mach.-Setup Men
New plant, new equipment. DALKIN CO., 3232 N. Kilpatrick.

MOLDERS
Floor and bench; experienced on bronze. Good working conditions. BOSWORTH FOUNDRY, INC. 1759 N. Bosworth-av.

MOLDERS
COREMAKERS, LABORERS, CHIPPERS. WE NEED YOU. APPLY AT ONCE. HOWARD FOUNDRY CO., 4918 W. Bloomingdale. Near Grand and Cicero-av.

OFFSET PRESS HELPERS
M-24 PRESS OPERATORS
WRAPPERS FOR PARCEL POST TRUCKERS. Uniform Printing & Supply Division. 351 W. CHICAGO-AV.

OIL PLANT COMPOUNDERS
GOOD PAY AND FUTURE. PERM. POSITIONS—WAR WORK. 2429 S. HALSTED. CALUMET 5028.

OPERATOR—Machine; no exp. necessary. Will teach you. Address D Y 392, Tribune.

OPTICAL WORKERS
100% WAR WORK
Precision lens or prisms grinders, blockers finers, polishers, centering machine-operators, cementers, correctors, inspectors, etc. Good pay. Quick raises. Plenty overtime at time and one-half. D. A. Rithols, Gen. Mgr., Midwest Scientific Co., 1148 W. Chicago-av.

ORDERLIES—Expd.; $90 and meals. Presbyterian Hospital, 1753 W. Congress.

PACKERS ORDER FILLERS
No Age Limit
No Experience Needed
Spiegel, Inc.
1038 W. 35th-st.

PACKERS ORDER PICKERS
No experience necessary: draft exempt; day work; 15 hours overtime. Good post-war opportunity. Applicant must comply with W.M.C. plan. CENTRAL SCIENTIFIC CO. 1700 IRVING PARK

2 PACKERS 2
Real opportunity with large manufacturer; plenty of overtime. Apply 740 E. 51st-st.

PACKERS
Exper.; stdy. work; $122 per month; 44½ hour week; references required. Western Hosiery Co., 371 W. Adams, Mr. Beck.

PAINTERS
Steady jobs. Apply Mr. Carr, Edgewater Beach Hotel, 5349 Sheridan-road.

PAINTERS—Union. We pay a premium scale for swing stage work. Murray Bros. 1414 S. Michigan-avenue.

PAINTERS—Union; stage work; $15 per day. 1848 No. Lawndale-av.

PAINTERS—Smoke stack; structural steel $1.75 per hour. Berkshire 5743.

PAINTERS—A1; NONUNION. Independence 1874. Call evenings.

PAINTERS—Exp. A1; good pay; steady. Rockwell 7126.

PAINTERS—Union; for outside and inside work; call bet. 7 and 9 a. m. Craw. 7856.

PAINTER—$1.00 per hour. Berkshire 2504.

PAN COATING MAN
Expd. on vitamin tablets pref.; permanent. Lanteen Med. Lab., Inc., 900 N. Franklin; or phone Sup. 4015.

PAPER CUTTERS
With or without exp.; to operate Christensen stitcher; $55 to $60, 40 hrs.; for days or nights; overtime if desired; loop printer. State exp., age. ADDRESS D N 60, TRIBUNE.

PATTERN MAKER
and layout man, expd. in parlor frames, general mill work and case goods construction; capable of making original details and reading complicated blue prints; exc. opp. in defense work as well as post-war plans. Address F R 382, Tribune.

PHONOGRAPH Service Man [Juke Box]—Experienced. Address C T 121, Tribune.

PHOTOGRAPHER—Darkroom man; or will train beginner or good amateur; excellent starting salary. Heinsen Studio, 6221 N. Clark-st. Sheldrake 3340.

PHOTOSTAT operator for advertising photo studio—Interesting, essential, permanent work. Full time and part time. Apply 14 N. MICHIGAN, ROOM 301.

PLATING FOREMAN
FAMILIAR WITH CADMIUM AND ZINC SOLUTION; TO TAKE COMPLETE CHARGE OF NITE SHIFT. ATTRACTIVE HOURLY RATE ON SALARY TO RIGHT PARTY WITH EXCELLENT CHANCE FOR ADVANCEMENT; 100% WAR WORK AND PLENTY OF OVERTIME. METAL MASTERCOATERS. 2431 South Prairie.

PLATING HELP
MEN AND BOYS
WAR WORK. No experience necessary; do not apply if engaged in essential work. GRUNWALD PLATING 2559 W. 21ST-ST.

PLATEN PRESS
feeders; expd.; steady work; good wages; exc. working cond.; day or night shift. Acme Paper Box Co., 5950 S. State.

Plating Plant Foreman
CAPABLE OF CORRECTING CHEMICAL SOLUTIONS IN ESSENTIAL PLANT. POST-WAR OPPORTUNITY. 4630 W. HARRISON-STREET.

PLATERS AND HELPERS
100% war work; also gen. factory help; exp. not essential. High wages + overtime. Keystone Plating Works, 4329 W. Kinzie.

PLATER'S helper on silver; job shop; steady; good pay. Swartz & Co. 10 S. Wabash.

Plumbing Order Fillers
Steady work; ideal working conditions and hours. Exp. in wholesale plumbing supplies necessary. Rates 85c hr. 2954 Lawrence. Keystone 2232.

Polishers and Buffers
All war work; only A1 men need apply. ACME ELECTROPLATING CO. 1811 W. NORTH-AV.

POLISHER—On silver; experienced; job shop; steady; good pay. Swartz & Co. 10 S. Wabash.

POLISHERS AND BUFFERS. Job shop experience. 5844 Broadway.

POLISHER and buffer—Must be experienced. A. Dalkin Co., 3232 N. Kilpatrick.

POWER shear operator—Clean work. Plenty of overtime. Defense plant. Permanent job. 3600 W. Potomac.

PRECISION INSPECTOR
Light and interesting work; 100% war work; statement of availability necessary if now employed in defense work. Apply employment office. JOSEPH WEIDENHOFF, INC. 4348 W. Roosevelt-rd.

PRESSER—For tailor shop; steady, desirable position. Hoffman Mach. Auto. Boiler. Wigutow Bros., 3511 W. Armitage.

PRESSER—Good; part time, for afternoons; 15c shirts. Apply 5455 W. Belmont.

PRESSER—Apply Perfecto Cleaners, 821 Emerson-st., Evanston. Bri. 8402.

PRESSERS—Steady work. Supreme Cleaners, 1901 E. 79th-st.

HELP WANTED—MEN
Professions and Trades.

PRESSERS
ROUGH SPOTTERS. Exper., to work in large south side dry cleaning plant; good salary. Michigan Cleaners, 1339 W. 62d-st. Nor. 5400.

PRESSER—For cleaning plant in Aurora, Ill. Will guarantee $50-$60 per week. Steady, all year round to expd., good producer on men's and women's woolens. Address D Y 395, Tribune.

PRESSERS—Experienced
for cleaning plant; part or full time; good wages; plenty of hours. 2807 MONTROSE-AV.

PRESSERS
Best pay in town. Apply Unique Cleaners & Dyers, 2643 W. Chicago-av.

PRESSER—For cleaning store; steady wk., good wages; colored or white. 6246 Kenwood-avenue.

PRESSERS—Gents; skirts, silks; steady; good wages. Cardinal Cleaners, 5029 Cottage Grove.

PRESSMEN
Seybold Cutters
Packing Helpers
Shipping Help
Stock Handlers
Laborers—Nites
Tool Maker
Trucking Foreman
Trucking
Pilers
Gluers
NIGHT AND DAY WORK. HARLICH MFG. CO. 1417 W. Jackson, 4th Floor.

PRESSMAN
Assts. and Helpers on the Horizontals and Verticals
Excellent war possibilities.
Our plant doing Essential War Work
Days or nights; convenient transp.; if in war work do not apply. I. S. BERLIN PRINTING & LITHO. CO., 426 S. Clinton.

PRESSMAN
Miehle pressman—Must be good in color work; steady; good working conditions. Alexander Brown, 9 W. Illinois-st.

PRESSMEN
For cylinder and vertical presses. If employed in war work do not apply. S. Wessel & Co., 1458 E. 30th-st.

PRESSROOM HELPERS. No experience necessary; good starting pay; day or night work; vacation with pay; hospitalization and pension plans. See Mr. Smith, 605 S. Clark-st.

PRINTING
CUT AND TYPE FILING
Desirable opening for experienced man. 5 DAY WEEK. PERMANENT POSITION. LOCATION NEAR L AND STREET CAR. Apply by letter only, giving age, experience and salary desired.
NEELY PRINTING CO.
871 N. FRANKLIN-ST.

PRINTERS
FOLDING OPERATOR—Steady day job; new machines.
LINOTYPE operator—Must be above average.
CYLINDER FEEDERS—Plenty of overtime.
SHORELINE PRESS
1135 Chicago-av., Evanston. Univ. 8180. Open Saturday afternoon.

PRINTER-COMPOSITOR
Experienced in hand and makeup. Also 1 lockup man. Excellent opportunity in our modern plant. Steady. Days. Excello Press, 400 N. Homan-av.

PRINTER
Good, all around man for modern, well equipped label shop. Opportunity to become foreman soon. Address D Y 583, Tribune.

PRINTERS, 38 TO 50. No exp. to wk. on rotary presses. Steady now and after war. 538 S. Wells. 5th flr.

PROCUREMENT EXPEDITERS
FOR FIELD WORK IN CHICAGO.
Prominent manufacturer needs men with sales experience and knowledge of machine shop to expedite small parts for the Aircraft Industry. Blue print reading experience also necessary.
SEE MR. STRAUBING.
LEAR AVIA, INC.
520 N. MICHIGAN-AV.

Punch Press Operators
Top wages; war work; permanent position; old manufacturing company. AMERICAN AUTOMATIC DEVICES CO. 530 S. THROOP-ST.

PUNCH PRESS HELPERS
GOOD PAY; PLENTY OVERTIME. Apply Daily 8 a. m. to 5 p. m. ILLINOIS TOOL WORKS. 2501 N. Keeler-av. [4200 W.].

Punch Press Operators
Essential war work. Day or night shift. COMMERCIAL METAL PRODUCTS CO. 2251 W. St. Paul-av. Arm. 1123. Ask for Mr. Johnson.

Punch Press Operators
Get a job now which will be good after the war. Good pay. Now operating 58 hours a week. 100% war work. MICARTA FABRICATORS. 5324 RAVENSWOOD-AV.

PUNCH PRESS OPERS.
Aircraft parts plant; good sal. and bonus. 60 hour week. D. K. MFG. CO. 430 S. Green or call Hay. 0348.

PUNCH PRESS OPERATOR. War work; good conditions; perm. job. Hub Electric Corp., 2219 W. Grand.

RADIO SERVICE MAN. Excellent opp. for permanent position for experienced, capable service man. Liberal salary and bonus; exc. working conditions; paid vacation. Lake Shore Radio Co., 3204 Broadway.

RADIO SERVICEMEN
Full time, or able to devote a fair amount of part-time work. Car not nec. Crittenton's Radio Co. Longbeach 8091.

RADIO repair man—Experienced; full or part time. 2125 Milwaukee-av.

REFINISHER. By office furniture house. Wood work. Steady. Apply 236 W. Lake-st.

REFINISHER—For office furniture; good wages. Wm. Geiser, 175 W. Lake.

REFRIGERATION service man—Experienced; commercial; $1.50 per hour. Service truck furnished; well established firm. Phone Hammond 5030 or 5140.

REFRIGERATION service man—Commercial; must have 10 yrs. exp.; steady work. Apply in person, 9 to 12, 551 W. Wash.

REFRIGERATION service man—Experienced only; $60 wk. Apply 5617 Belmont.

REFRIGERATION REPAIR MAN. 4912 W. MADISON-ST.

REPAIR MACHINISTS
Capable of repairing general machine shop equipment such as lathes, boring mills, drill presses, industrial trucks, etc. Steady work; post-war opportunities; 6 day week. Consideration for more money 4x a year; hospitalization insurance. Apply
Taylor Forge & Pipe Works
1409 S. Cicero

ROOFERS
Roofing and siding applicators; top wages paid; ideal working conditions. Come ready for work 7 a. m. Local Roofing & Siding Co., 5524 W. Division.

ROOFERS—Tar and asphalt; steady time; 6 day wk.; top pay. Open shop. Only reliable men need apply. J. J. Dunne Roofing Co., 3411 Ogden-avenue.

ROOFERS (Steep)
Expd. in applying strip roll. Apply 10 a. m. 3110 S. MICHIGAN-AV.

ROOFERS—Experienced flat roofers; good wages. Keeffer Roofing, 4313 Irving Park.

SALES ENGINEER
Insulating Refractories
To handle sales and engineering in connection with Insulating Refractory materials in the Chicago territory, for nationally known concern.
Metallurgical, Mechanical, Combustion, or Ceramic Engineering Training and Furnace Construction experience desirable.
Excellent opportunity for permanent post-war position.
Salaried Position. Car Furnished.
Write or call in person at United States Employment Service of the War Manpower Commission. 308 North Michigan-avenue. Chicago, Illinois.

SET-UP MAN
New Britain chucking machines. Long hours. Good pay and working conditions with splendid post war opportunities.
100% WAR WORK
SLOAN VALVE CO.
4300 W. LAKE-ST.

HELP WANTED—MEN
Professions and Trades.

Sander—For finishing room; wood furniture. Paidar Co., 1120 N. Wells-street.

SAW MAKER—Expd. filing circular and narrow band saws. 222 S. Jefferson.

SET-UP MEN
Hand screw machines; days and nights; 100% war work. Also oper. Top wages. 54 hrs. Wilson Industries Inc., 551 W. Lake.

Sewing Mach. Adjuster
Ladies' undergarments. Branch plant, 40 miles west of Chicago. Excellent transportation. Good living conditions available. Approx. 100 machines. Address D Y 144, Tribune

A1 Sewing Machine Mechanic, $50 to $75 per wk. Should have over 12 years' experience on all types of fabric machines. Call 2d floor, 412 Orleans

SHEET METAL MEN
for job shop war work; good pay for right men; 48 hour week; time and ½ over 40 hours.
O. D. JENNINGS & CO.
4309 W. LAKE-ST.

Sheet Metal Helpers
100% WAR WORK
EXPERIENCE NOT NECESSARY. 50 hour week. Chicago Manufacturing Co., 411 N. Trumbull-avenue.

SHEET METAL layout men—Also lathe operators, experienced on radio chassis and parts. Day work, night work, or part time. Apply Radiad Service, 720 W. Schubert, rear.

SHEET METAL MEN for steady work. Apply ready for work. 23 E. 115th-st.

SHEET metal mechanics and helpers—On blow pipe work. Practical Engineering Co., 5001 S. WESTERN-BLVD.

SHEET METAL MAN—ALL AROUND. APPLY 5636 S. HALSTED-ST.

SHIPPING CLERKS
Stockroom Helpers
Steady jobs; plenty of overtime; regular raises and advancement; vacation with pay. Clean, light shipping room; good working conditions. Apply 4th flr. Entrance on Quincy-st. 209 S. Jefferson-st.

SHIPPING RM. HELPER
INTELLIGENT MAN WHO WANTS TO START AT BOTTOM AND ADVANCE IN WAR PLANT WITH POST-WAR POSITION GUARANTEED. BRING BIRTH CERTIFICATE. 1733 W. IRVING PARK-ROAD.

Shipping Clerk
EXCEPTIONAL OPPORTUNITY AND GOOD WAGES FOR MAN WITH SOME EXP. IN WOOD CRATING. Room 600 55 E. Wash'ton

SHIPPING CLERKS
Who have wrapped and packed printing; 2 steady jobs; good wages. Will teach if draft deferred. Call Delaware 4000. JOHN DICKINSON SCHNEIDER, 833 N. Orleans, 1 blk. Chicago-av. L Sta.

SHIPPING AND STOCK HELP. Men 18 to 55; no exper. necessary; plenty of overtime at time and ½; steady all year round; work now and after the war; $31.20 weekly to start. Advancement to willing and loyal workers. See Mr. Josephson, Noma Electric, 520 S. Canal.

Shipping Clerk Assistant
Young man to assist shipping clerk, with aggressive mfg. company, to handle light packaging; good starting salary; pleasant work; opportunity for advance. Associated Distributors, 30 W. Hubbard-street.

SHIPPING CLERK
Good opportunity and permanent future for reliable man; draft exempt. Call Franklin 0666 for appointment.

SHIPPING CLERK
Night shift in charge of packing and inspection; enameling and japanning job shop; 100% war work. State draft status. Address D N 447, Tribune.

SHIPPING CLERK
Good opp. for reliable man to take charge of shipping and receiving dept.; good starting salary. Louis Milani Foods. 3825 W. Lake-st.

SHIPPING room men and order assemblers—Experience not essential; top wages paid. QUAKER RUBBER CORP., 2035 SO. MICHIGAN.

SHIPPING clerk—For machine shop; no exper. necessary; 50 hr. week. See Mr. Pirwitz, J. H. Channon Corp., 1455 W. Hubbard-st.

SHIPPING clerk—Temporary; packing and handling freight shipments; reliable. State 5187.

SHIPPING rm. men—2; attract. pay. Deer Park Baking Co., 400 N. St. Louis.

SILK SCREEN PAINT
STENCIL CUTTER—Expd.; 48 hr. week; time and ½ over 40 hrs. Sullivan Nolan Advertising Co., 527 W. Chicago-av.

SOLDERERS. Experienced on Brass Soldering. Bell & Thorn, Inc. 3434 S. Wabash-av.

SPOT WELDER
Real opportunity with large manufacturer. Plenty of overtime. Apply 740 E. 51st-st.

SPOTTERS—GENTS. for cleaning plant; good wages; plenty of hours. Apply 2807 MONTROSE-AV.

SPRAYER
Real opportunity with large manufacturer. Plenty of overtime. Apply 740 E. 51st-st.

SPRAYERS—Experienced in wrinkle finishes; steady work on either day or night shift with bonus for night work. 100% war work; top wages and overtime. Master Finishers, 2415 S. Prairie.

SPRAYER—Expd.; steady work. Indian Trailer Corp., 122 E. 63d-st.

STEEL Die embossing operators—Steady work. Gd. pay. Address D Y 544, Tribune.

STOCKMEN
Large concern needs 2 men for stock work and order filling; exp. in wallpaper helpful but not nec.; perm. pos.; opport. for advancement; 65c an hour to start. Time and a half over 40 hrs. Apply 1414 S. Western-av. Mr. Westwood.

STOCKROOM
Order receiving and shipping; progressive electrical contractor engaged in war work. Exc. opp. now and after the duration. Apply 2525 W. Van Buren.

STOCKROOM clerk handling small parts—Good pay; permanent position. Availability release required. L. C. Smith & Corona Typewriters, Inc., 301 N. Michigan.

STOCK Fillers—Order pickers, and packers; perm.; will train; good opport. Service Wholesale Drug. 3900 S. Michigan.

STOCKRM. workers—Ask for Mr. Sullivan. Parke Davis & Co., 130 N. Franklin-av.

TAILOR—Experienced. 115 E. Oak-street. Delaware 3750.

TAILOR—For army-navy work; also use Hoffman's press. mach. 191 N. La Salle.

Time Study Engineer
Organization of 100 employes engaged in war work requires the services of a man to establish piece rates, maintain production schedule, improve methods and act as superintendent's assistant; excellent opp. for advancement and post-war possibilities. Address D Y 74, Tribune.

TINNER—Inside and outside work. Top pay. Grady Roofing Co., Univ. 5562.

TOOL & DIE MAKER
100% war work. Top notch men only. Pay up to $1.75 per hour. Plenty of overtime.
H. & H. MFG. CO.
312 W. Ontario

TOOL AND DIE MAKERS
Only top notch men with at least 10 years experience considered; up to $1.75 to start; plenty of overtime; light and airy shop; close to loop; 100% defense. Call Chesapeake 1152.

TOOL AND DIE MAKERS
Medium size job shop with an unusually clean record of fair treatment and top wages requires seniors and juniors for die work. Weiland Tool and Die Company 910 W. Jackson, 5th floor.

Tool and Die Makers
WAR WORK. All overtime desired. 865 N. Sangamon. 4th floor.

Tool Crib Attendants
100% war work; must be experienced; top wages; draft exempt. Wilson Industries, Inc., 551 W. Lake.

TOOL AND DIE MAKERS
First class men only. Defense work. Plenty overtime. PYRAMID ENGINEERING & MFG. CO. 1256 WELLINGTON-AVENUE.

TOOL AND DIE MAKER
High grade; permanent; essential product; day shift; good starting salary; good future. Address D Y 541, Tribune.

TOOL AND DIE MAKERS and experienced tool room apprentices—Radiant Tool & Die Corp., 5761 W. Grand-av.

TOOL and die makers—Small shop; up to 60 hours per week. Hay. 8139.

TOOL AND DIE MAKERS. $1.60 to start. Call Canal 3838.

TOOL and die makers—Apply Forward Tool & Mfg. Co., 355 N. Laflin.

HELP WANTED—MEN
Professions and Trades.

TOOLMAKERS
PLENTY OF OVERTIME
Laboratory Assistants
BOYS 16 TO 17 YEARS OF AGE. For routine laboratory work.
GUARDS
ESSENTIAL WORK. Statement of availability and proof of citizenship required.
UNIVERSITY OF CHICAGO
956 E. 58th-st. ROOM 201.

Tool Makers
Draftsmen
Tool Designers
Factory Janitors
IF NOW EMPLOYED IN WAR WORK, DO NOT APPLY.
J. P. SEEBURG CORP.
852 BLACKHAWK-ST.
[2 blocks south of North-av.]

TOOL LAYOUT
man who has experience in designing tools and making layouts for the production of screw machine parts. Engineering education. Familiar with use of alloy and carboloy tools. Small sized shop. Brown & Sharpe, Cleveland, and Greenlee automatics. Excellent post-war possibilities for progressive man who can produce results. Give age, experience, and salary expected in reply. ADDRESS D Y 569, TRIBUNE.

TOOL DESIGNER
Opening for tool designer in loop war plant; good salary, working conditions, and transportation; must furnish proof of citizenship and not be in war work. UNION SPECIAL MACHINE COMPANY 416 NORTH FRANKLIN-ST.

TOOL DESIGNER
D. Gottlieb and Co.
1140 N. KOSTNER

TOOL GAUGE, JIG AND FIXTURE MAKERS ALSO LATHE HANDS
FIRST GRADE WORKMANSHIP NECESSARY. HIGHEST RATES. PLENTY OVERTIME. PERMANENT. MONROE ACME CO., 215 N. ABERDEEN.

Tool and Die Makers Also Lathe Hands
Only topnotch men with at least 10 years' experience considered; highest wages; plenty of overtime, plus bonus; light and airy shops close to loop; 100% defense. Seren Tool Works, 500 W. Peoria.

TOOL DESIGNER
Must have at least 3 years' experience in jigs, fixtures and special machinery. This is not a temporary job, but has permanent post-war possibilities. Pleasant surroundings and good transportation. Sheldon Machine Co., Inc. 4258 N. KNOX.

Tool and Die Makers
100% WAR WORK
Modern Daylight Plant
D. GOTTLIEB & CO.
1140 N. Kostner
ALBANY 2640.

TOOL MAKERS
for MODEL & EXPERIMENTAL WORK.
EVERSHARP, INC.
1800 ROSCOE-ST.

TREE EXPERTS—Good climbers or willing to learn; steady work; highest salary. Phone GREENLEAF 1877.

TRIMMING stock clerks—For manufacturer of men's clothing and military uniforms. Address D N 140, Tribune.

TRUCK MECHANICS [2]. Good working cond.; essential industry; 8 a. m. to 5 p. m. shift, and 10:30 p. m. to 7 a. m. shift. Must be union; can use 1 helper. Freer Motor Transfer Co., 8330 South Park-avenue.

TRUCK DRIVERS
Parcel delivery preferred but not essential. Living on south side. Steady work with good salary and good hours. Only men who want steady work need apply. Consolidated Deliveries, 329 W. 18th-st., Mr. Wilkin.

Truckers
Shipping Room Clerks
Chip Men
APPLY
Arnold Schwinn & Co.
1718 N. Kildare

TRUCK MECHANIC APPRENTICES FOR ESSENTIAL INDUSTRY. Here is a chance to learn a real trade. Good opportunity for advancement in a modern shop at union wages; night shift. WILLETT CO. 700 S. DESPLAINES.

TRUCK driver in good standing with local 705. Great Lakes Plating & Japanning Co., 1715 N. Bosworth.

TURRET LATHE
operators for 100% war work; top pay for right men; 48 hour week; time and ½ over 40 hours; 10% night bonus for 2d shift.
O. D. JENNINGS & CO.
4309 W. LAKE-ST.

Turret Lathe Opers.
ESSENTIAL WAR WORK. EXPERIENCED ON OWN SETUP; CONVENIENT TO L AND SURFACE LINES. W. M. WELCH MFG. CO. 1515 SEDGWICK.

UPHOLSTERING FOREMAN. Chicago factory wants experienced man. Good salary and post-war prospects. State full qualifications and experience. Address C T 59, Tribune.

UPHOLSTERER—Exp.; stdy. wk., gd. wgs. Garo's, 810 Elm-st., Winnetka. Win. 3000.

Varnish Maker and Helper
845 NORTH LARRABEE. 2639 WEST GRAND-AVENUE. PHONES ARMITAGE 2222. MOH. 3033.

WAREHOUSE MEN
58 Hours a Week
Time and ½ Over 40 Hours
STEEL SALES CORP.
3348 S. PULASKI-RD.

WASHING MACHINE SERVICE MAN. 4912 W. MADISON-ST.

WATCH MAKER
One who can take charge of small repair department. Good starting salary. Permanent position. See Mr. Timm, 37 E. Madison.

WATCHMAKERS—Exp.; highest pay rate and excellent working conditions; steady employment; 40 hour week, time a half over 40 hours. Apply Room 1206, 5 S. Wabash.

WATCHMAKERS—Repair watches home; straight wk.; hg. rates; stdy.; also man for shop; gd. sal. Rm. 317, 800 N. Clark.

WATCHMAKER—Highest wages; permanent position. J. W. Sieger, 4802 Cermak.

WINDOW WASHER
White; will train. 5555 Sheridan-rd. Longbeach 8500, Mr. Wall.

WINDOW cleaner—Or men to learn profitable trade. Columbia Window Cleaning Co., 510 Van Buren. Har. 3033.

WINDOW washer—Steady position. Ill. Athletic Club, 112 S. Michigan.

Woodworkers-Mach. Hands
Good opportunity for men experienced on saws and planers; good starting salary, free hospitalization insurance; gd. working conditions. Sterling Wood Mfg. Co., 1858 W. Hastings.

WOOD FINISHERS
IN CABINET SHOP. 1.22½ PER HR.; STEADY. JOSEPH KASZAB, INC. 1436 W. 21ST-ST.

WOODWORKERS
Trim sawyers and cabinet makers. Good wages. Defense plant. S. Karpen Bros., 636 W. Cermak-rd.

WOODWORKERS
Gluers for furniture factory; good pay; steady work. Zuk Furniture Mfg. Co., 828 N. Wells.

WOODWORKER. Circular sawyer; good pay. New Specialty Co., 2755 W. Superior-street.

WOODWORKERS. TRIM SAWERS. UPHOLSTERERS. Garland Furn. Co., 1144 W. Superior.

WOODWKRS.—To oper. rip and band saws; def. work; 51 hr. wk. 705 N. Morgan.

HELP WANTED—MEN
Professions and Trades.

Woodworkers
Routers
Machine Sanders
Assemblers
BELLETTE, INC.
114 W. KINZIE-ST.

Woodworking Furniture Repair Man
Furniture Finisher and Lacquer Spray Man
Steady employment. Belmont Hotel, 3172 Sheridan. Bit. 2100.

WOODWORKERS. Sticker hands [3], drum sanders, router hands, machine hands; also stock room man; 50 hr. wk.; war work; high pay; post-war job. Butler Specialty Co. 3200 SOUTH CHICAGO.

MEN—MEN—MEN
Stewart Warner Corp.
100% War Work
Offers Following Positions:
Laborers and Truckers
Clerks and Stock Chasers
Assemblers and Packers
Janitors
Plater and Sprayer Helpers
Drill Press and Mill. Mach.
Hand Screw Machine
Auto. Screw Machine
Tool and Die Makers
Grinders—Tool and Prod.
Inspectors—Tool and Prod.
Part Time and Full Time Day and Night Work
10% More for Nights
Apply
Personnel Office
Wolcott-st. near Diversey
8 a. m.-7 p. m. Mon., Tues.
8 a. m.-4 p. m. Wed., Thu., Fri., Sat.

50—MEN—50
Now in nonessential work
BELL & HOWELL CO.
offers you the opportunity to get into essential industry and learn many trades while doing your part to win the war. Full pay while learning.
TRAIN FOR
MACHINE HAND—EXPERIMENTAL WORK—OPTICAL WORK—LENS MAKING—PAINT SPRAYERS—TOOLROOM HELPERS—CASE MAKING.
Also Openings for:
TRUCKERS—PACKERS—WOOD WORKERS—LABORERS—YARD MEN—JANITORS.
APPLY
1801 Larchmont-av. or 7100 McCormick-blvd.
OPEN 8 A. M. TO 8 P. M. DAILY. Consideration given to all persons not employed at their highest skill in 100% war work.

ESSENTIAL WORK WORK
FOR MEN AND BOYS AS
Assemblers
Inspectors
Stockroom Clerks
Shipping Room Helpers
Light Machine Operators
Helpers
No Experience Necessary
If now employed in war work, do not apply.
Pyle National Co.
1334 N. KOSTNER

WE NEED AT ONCE
LABORERS
LOADERS
MATERIAL HANDLERS
STOCK MEN
TRUCKERS
MOVE MEN
MAINTENANCE MACH.
CALL VICTORY 3382

MEN
with or without experience. Steady work. Good pay. Monthly bonus.
Shotwell Candy Co.
3501 Potomac

X-RAY TECHNICIAN
Capable of supervising dept. Must be experienced on heavy section welded steel fabrication.
Address D Y 60, Tribune

HEAT TREAT. HELPERS
FIREMAN HELPERS
JANITOR LABORERS
100% DEFENSE WORK
Persons now engaged in essential work will not be considered.
Aetna Ball Bearing Mfg.
4600 W. Schubert

DOUBLE SCORER
ESSENTIAL INDUSTRY. CORNER CUTTERS. STEADY WORK; VACATION WITH PAY; TIME AND ½ FOR OVERTIME. APPLY AT EITHER PLANT.
Pharmacy Paper Box Co.
3401 W. DIVISION-ST. 337 E. ILLINOIS.

MEN—WANT SEVERAL
FOR GENERAL WORK IN PLANT DOING WAR WORK WITH POST-WAR OPPORTUNITIES. BRING BIRTH CERTIFICATE. 1733 W. IRVING PARK-RD.

DIESEL ENGINE
Operator and Mechanic wanted for work on small automotive type Diesel engines in experimental laboratory. Reply by letter only giving experience, draft status, and salary desired. Armour Research Foundation, 35 W. 33d-st.

MEN, 45 TO 60
in good health can earn $40 to $46 per week incl. overtime; general stock and material handling in war production plant; 58 hours per week; hours 7:15 to 5:45, Sat. 7:15 to 3:45. Apply in person. Jas. P. Marsh Corp., 2073 N. Southport.

BOYS—MEN
DEFENSE WORK
No exp. needed; good pay, quick advancement; steady. Midwest Scientific Co., 1148 W. Chicago-av.

MEN OR BOYS. Wrapping and packing in printing dept. Light work; steady; $22 per 40 hrs.; no Sat. work. Greenwood Co., 710 Federal-st.

MEN—White, to work in bottling plant; 75c hr. to start. 168 N. May-street.

HELP WANTED—MEN
Professions and Trades.

Get a 100% War Job with a Peace Time Future Building Diesel Locomotives
1. Year-round work.
2. No layoff for conversion.
3. Valuable Diesel experience.
4. Maximum "Take-Home" pay.
5. Insurance benefits.
6. Unskilled pay while learning.

COMPARE THESE AND OTHER ADVANTAGES
WANTED IMMEDIATELY
3,000 WORKERS
Milling machine operators, fabrication machine ops., Hydrotel mill operators, turret lathe operators, engine lathe operators, sheet metal mechanics, punch press operators, boring mill operators, drill press operators, machine repair men, packers and craters, Borematic operators, centerless grinders, jig bore operators, armature winders, material handlers, Bullard operators, Gisholt operators, surface grinders, shear operators, crib attendants, flame burners, engine testers, heat treaters, shaper hands, gear grinders, gear hobbers, tool grinders, stock takers, toolmakers, steel fitters, arc welders, blacksmiths, utility men, carpenters, assemblers, degreasers, inspectors, clampers, laborers, janitors, burrers, platers, oilers.
APPLY TODAY AT 38 N. DEARBORN-ST. OR AT PLANT.
EMPLOYMENT OFFICES OPEN 8 A. M.-8 P. M. MONDAY THROUGH FRIDAY; 8-5 SATURDAY.
West Towns and Bluebird bus service to plant.
Electro-Motive
Division
General Motors Corp.
LA GRANGE, ILL.

MEN
NO EXPERIENCE NECESSARY
Essential war production plant has openings for 50 men in the following positions:
LABORERS
STOCK MEN
SHIPPING ROOM MEN
TRUCKERS
TOOL CRIB MEN
PUNCH PRESS OPERATORS
PAINTER'S HELPERS
Good starting pay and regular increases per union agreement.
Men now engaged in essential work cannot be considered.
AUTOMATIC ELECTRIC COMPANY
1019 W. VAN BUREN

WAR JOBS WITH LONG RANGE POSSIBILITIES
Men and Boys
17 Years and Over
LABORERS
BURNERS
HELPERS
RIVET BUCKERS
BONUS FOR NIGHT SHIFT. OPERATED 6 DAYS A WEEK, EVERY WEEK IN WAR AND PEACE FOR OVER A HUNDRED YEARS; EXCELLENT PAY WITH MUCH OVERTIME. IF NOW WORKING IN ESSENTIAL INDUSTRY DO NOT APPLY.
Jos. T. Ryerson & Son, Inc.
16TH AND ROCKWELL-STS.

ALUMINUM CO. OF AMERICA
needs men for the following work:
SHIPPING DEPT.
INGOT DEPT.
ROLLING MILL.
INSPECTION DEPT.
MAINTENANCE DEPT.
MACHINE SHOP.
YARD LABOR.
PLANT PROTECTION.
PART TIME WORKERS—4 HOURS.
EMPLOYMENT OFFICES:
47th-st.-1st-av., McCook, Ill.
3011 W. Cermak-road, Chicago.
[Or U. S. Employment offices.]
308 N. MICHIGAN-AV.
4711 SOUTH PARKWAY.
Employment offices open DAILY 8:30 A. M. TO 4 P. M., SAT. 8:30-NOON. TUES., THURS. EVE., 7 to 9.

MEN
Factory Workers
START AT APPROXIMATELY.
$41 PER WEEK
INCREASE IN 60 DAYS.
The Chicago Screw Co.
1026 S. Homan-av.
OPEN DAILY 8 A. M.-5 P. M. ALSO SUNDAY, SEPT. 12, 10 A. M.-2 P. M.

RAILROAD
Telegraph Construction Gang-Linemen, Ground Men and Helpers
APPLY
C. B. & Q. R. R.
47 W. Jackson Rm. 200
If now employed in essential industry, statement of availability is required.

Asst. CONSTRUCTION SUPERINTENDENT
LARGE HOME BUILDING PROJECT. State age, experience, reference, salary. ADDRESS D M 430, TRIBUNE.

FOREMAN
Any age if you can handle workers. Fast growing company offers permanent work. Steady and capable man apply now where honesty and integrity count; new northwest side plant with definite post-war future. Write your reply now, stating experience. Address F R 361, Tribune.

DEFENSE PLANT INSPECTORS
UNION SPECIAL MACHINE COMPANY
416 NORTH FRANKLIN-ST.

YOUNG MEN
EVENINGS FROM 5:30-9:30, FOR FACTORY WORK. HANDY TO L AND SURFACE LINES. UNIFORMS FURNISHED FREE. APPLY UP TO 6 P. M.
EUCLID CANDY CO.
618-718 S. Kilbourn

COLORED BOYS
17 and over; to learn a trade; no experience required; plenty of overtime at time and ½. Apply ready for work.
G. & CO., 2309 ARCHER

BENCH WORK
Cabinet makers; 53 hrs. per week, time and ½ after 40 hours; steady work; good pay. Ask for Mr. Rome, 810 E. 50th-st.

Baggage and Mail Handlers
between 18 and 55; no exper. necessary. Apply baggage office, La Salle-st. Station. Certificate of availability required.

MEN AND BOYS. Light factory; war work. Modern Die Casting Corp., 430 S. Green.

HELP WANTED—MEN
Professions and Trades.

SOUTHERN PACIFIC
NEEDS MEN IN
CALIFORNIA
[CENTRAL AND SOUTHERN]
NEVADA
UTAH
ARIZONA
TEXAS
OREGON
ALL ESSENTIAL JOBS
BRAKEMEN, SWITCHMEN. [Age limit up to 55 years.]
LOCOMOTIVE FIREMEN. Prefer oil burner experience, but if only coal experience will accept. Age limit up to 47 years.
Must Have Standard Railroad Experience.
MACHINISTS AND HELPERS.
BOILERMAKERS AND HELPERS.
CAR INSPECTORS.
CAR REPAIRERS.
Must have at least 4 years' exp.
TELEGRAPHERS [Morse and Mux.]
BLACKSMITHS.
CARPENTERS, B. & B.
CLERK-WAREHOUSEMEN.
CLERK-BAGGAGEMEN.
YARD CLERKS.
TICKET CLERKS.
COACH CLEANERS [Men and Women].
COMMISSARY HELPERS.
ROUNDHOUSE HELPERS.
COPPERSMITHS.
SIGNALMEN AND HELPERS.
MECHANICS [Water Service.]
ELECTRICIANS.
CROSSING WATCHMEN.
STEEL BRIDGE MEN.
PAINTER—PIPE FITTERS.
[Age Limits Up to 60 Years.]
If you are not engaged in essential war work, or are not now working to full capacity, come in and talk it over.
Free transportation for you from Chicago to the job will be issued in accordance with Federal Laws governing.
You must comply with War Man Power Commission regulations before applying by obtaining clearance and release if necessary.
Write or Make Personal Application to:
L. J. LYONS.
Southern Pacific Lines
310 S. MICHIGAN, CHICAGO.
PHONE WEBSTER 2244. EXT. 33.
ROOM 1010.

MEN
ESSENTIAL WAR WORK
N. W. SIDE PLANT [1400 W., 2600 N.]
Earn while you learn. Intensive training and rapid advancement for qualified employes. Also many skilled openings for those who qualify.
OPPORTUNITIES NOW AVAILABLE IN:
GRINDING
LATHE
MILLING
PROFILING
SCREW MACHINE
TOOL ROOM
INSPECTION
BENCH WORK
WIRING
STOCK ROOM
GENERAL MAINTENANCE
Many desirable employe privileges. Prompt interviews from 8 a. m. to 4:30 p. m., Mon. thru Sat. and to 8 p. m. Tuesday and Thursday.
If now on full time war work, do not apply.
TELETYPE CORP.
Employment Office
2600 SOUTHPORT-AV.

Cuneo Press
NEEDS
Pressroom Helpers
Bindery Helpers
Car Unloaders
Stock Handlers
Shipping Room Help
ALSO
EXPERIENCED
TRIMMING MACH. OPS., 2 DAYS.
FOLDING MACH. OPRS., 2 DAYS.
FLAT CUTTERS, 6 DAYS OR NIGHTS.
Union Scale Paid
Apply Employment Office
463 W. CERMAK-RD.

VITAL WAR WORK WITH POST-WAR PERMANENCE
Openings for experienced, responsible men as time-keepers, scalers and freight checkers in the stable, permanent meat processing industry. Day or night shifts. Apply either Employment Office, 2406 West 63d street or 4200 S. Marshfield-av.
WILSON & CO.

MANAGER
Production Control
Must have experience in production and material control; previous experience in small or medium-sized electrical mfg. plant desirable; position will entail supervision of personnel as well as maintaining a revising of production line methods; knowledge of industrial engineering extremely helpful; excellent opportunity; 100% war industry; convenient interviews can be arranged.
Phone Immediately
COLUMBUS 1164

MEN AND BOYS
17 YEARS AND OVER
Skilled and Unskilled
Opportunity to learn a trade. Help make more candy for our fighters and workers. 10% bonus for night work. Good transportation; 1 block from L and Cicero-av. street car.
BRACH'S
4656 W. KINZIE-ST.

WAR WORKERS
No Experience Required
INSTRUCTION ON JOB WITH PAY
TO BECOME OPERATORS OF DRILLS, MILLING MACHINES, PRECISION GRINDERS, AND OTHER MACHINES. If now employed in war work do not apply.
MANUFACTURING INDUSTRIES, INC. 30 W. LAKE, 10TH FLOOR.

AN A1 OPPORTUNITY
Will employ and train men to service business machines; permanent position; good starting salary and future income assured; men in defense work will not be considered. State age, education and draft status, former connections, and attach snapshot. ADDRESS D Y 485, TRIBUNE.

Western Pacific Railroad
wants in California, Nevada, and Utah expd. telegraphers, station clerks, firemen, oil burner firemen, yard clerks, patchers, switchmen. If not now employed in essential industry and physically able. Apply Western Pacific Railroad, 105 West Adams-street. Chicago. Rand. 3562.

MEN, 18-50
ESSENTIAL FOOD PLANT; time and ½ over 40 hrs.; 8 hrs. per day; STARTING RATE 80¢ PER HOUR. Bring birth certificate.
GENERAL MILLS, INC.
104th-st. and Calumet River.

MEN
DEFENSE WORK
OVERTIME—STEADY
2414 W. 21ST-ST.

POSITIONS WITH A FUTURE. Mechanics, general machine work, manufacturing defense materials. Post-war positions; no experience necessary. 1232 N. Paulina-st. Arm. 3737.

MEN—18-45 for general factory work in coffee roasting plant; 8 hrs. per day; time and ½ over 40 hours; vacation benefits; 50c per hour to start. Apply at Continental Coffee Co., 371 W. Ontario.

MAN—For middle-aged; for work in factory. Chas. A. Brewer and Sons, 6320 Harvard-avenue.

HELP WANTED—MEN
Professions and Trades.

ESSENTIAL JOBS
Making Aircraft Forgings
Maintenance Helpers
Shipping Checkers
Press Operators
Instrument Men
Oil Dispensers
Forge Helpers
Millwrights
Die Setters
Ash Pullers
Machinists
Attendants
Janitors
Guards
Yardmen
Sweepers
Die Movers
Car Loaders
Die Repairmen
Stock Handlers
General Helpers
Furnace Loaders
Furnace Repairmen
Heat Treat Helpers
Boiler Room Helpers
Elec. Truck Repairmen
Bring certificate of availability.
WYMAN GORDON CO.
INGALLS SHEPARD DIVISION.
147TH AND PAGE-AV., HARVEY.

MEN
Assemblers
Bakelite Molders
Die Setters
Drill Press Operators
Guards
Inspectors
Able to read blueprints and micrometers
Janitors
Machinists
Material Handlers
Packers
Platers
Screw Machine Operators
Stockkeepers
Tinsmiths
Tool and Die Makers
We also have openings for inexperienced men whom we will train for these jobs.
Kellogg
Switchboard and Supply Co.
6650 S. CICERO.

DO YOU WANT A
WAR JOB
WITH A
Peace Time Future?
WE NEED
100 MEN
to train for the following jobs:
MOLDERS
[Synthetic rubber]
CALENDAR OPERATORS
STOCK MEN
PACKERS
TRUCKERS
MATERIAL HANDLERS
LABORERS
48 to 60 hours work.
52 to 70 hours pay.
Apply at our employment office today.
VICTOR GASKET CO.
5750 ROOSEVELT-RD.

MEN
TO LEARN
ASSEMBLING
GRINDING
$36.40 TO $41.60
PER WEEK AFTER 30 DAYS.
If now engaged in war work don't apply.
MOJONNIER BROS. CO.
4601 W. OHIO

MEN, 38 TO 50
with some mechanical ability. These jobs lead to better than ordinary opportunities. They are steady and for those who make good will be permanent after the war is over. Good starting rate. Four increases in first 18 months.
R. R. DONNELLEY & SONS COMPANY
2123 Calumet-avenue

50 MEN
HELPERS
HANDY MEN
LABORERS
NO EXPERIENCE NEEDED.
TOP SALARY
PLENTY OVERTIME. APPLY READY FOR WORK.
CHURCHILL CABINET CO.
2119 W. CHURCHILL-ST. 2100 WEST—1800 NORTH.

100% WAR PLANT
wants men with or without experience for punch press work. Days or nites. Good pay while learning. Excellent factory conditions. Steady work for now and post-war.
3333 S. WELLS-ST.

GENERAL MACHINIST ENGINE LATHE OPER.
Married and over 38; permanent position especially after war time; time and ½ for overtime; 48 to 50 hours; night work; continued employment earns right to sick leave hospitalization, life insurance, and pension. A good opportunity for the man who is looking to the future. See Mr. Peters. 1228 W. Monroe-street.

FOREMEN (2)
wanted who can supervise production of at least 150 sewing machine operators now doing government work. Plant located South Bend, Ind.; 2 hours by train from Chicago. Excellent proposition for the right party. Apply
SMOLER BROS., INC.
2300 WABANSIA, CHICAGO.

MEN OR BOYS
STOCKROOM HELP.
PUNCH PRESS OPERATORS.
TRUCKERS.
GENERAL LABORERS.
No experience necessary.
Bring birth certificate.
WILSON JONES CO.
3300 FRANKLIN-BLVD.

HANDY MEN (3)
PORTERS (2)
Prefer handy men, having carpentry or painting exp. Good pay, 40 hour, 5 day week. No nights, Sundays, or holidays. Apply H. Turngren, 102 W. Erie.

MEN—Learn good paying trade; 60c per hour while learning; bonus; time and ½ over 40 hrs.; plenty of overtime. Polsy Mfg. Co., 213 Institute-pl., 1 block N. of Chicago-av. between Franklin and Wells.

MEN
for factory work in essential industry; steady before, now, and after; starting salary ... Louis Milani Foods, 3825 W. Lake-st.

ATTENDANTS—Male; experienced. Apply North Shore Health Resort. Phone Winnetka 211.

[Continued on following page.]

HELP WANTED—MEN
[Continued from preceding page.]
Professions and Trades.

WAR INDUSTRY
Electrical Engineers
Industrial Engineers
Mechanical Engineers
Tool Designers
Time Study Men
Job Analysts
Cost Analysis Clerks
Draftsmen
Electrical Testers
Precision Mill. Opers.
Precision Lathe Opers.
Hand Screw Mach. Opers.
Auto. Screw Mach. Opers.
Universal Grinders
Vertical Grinders
Tool Makers
Die Makers
Tool Inspectors
Toolkeepers
Detail Makers
Test Set Makers
Punch Press Opers.
Drill Press Opers.
WESTERN ELECTRIC CO., INC.
Loop: 39 S. State
9 a. m. to 7 p. m.
Main Ofc. 23d-pl.-Cicero-av.
8 a. m. to 7 p. m.

RUSSELL ELECTRIC CO.
NEEDS MEN FOR FOLLOWING. TOOL ENGINEERING. TOOL DRAFTING. PROCESS TROUBLE INVESTIGATING. PROCESS LAYOUT. GENERAL MACHINE DESIGNING. FACTORY LAYOUT ENGINEERING. ENGINEERING INVESTIGATING. FACTORY MAINTENANCE. With sheet metal experience. TOOL AND DIE MAKING. 5 SPINDLE DRILL PRESS. BURRING. REPAIRING. ELECTRICAL TESTING. FLOOR INSPECTION. ASSEMBLING. STOCKROOM. STOCK CHASING. RECEIVING ROOM. PUNCH PRESS. DISPATCHING.
Work to be done on electro-mechanical apparatus urgently needed in war effort. Post-war future.
Apply in person, telephone, or write.
WHITEHALL 4800
Ext. 47
340 W. HURON

AMBITIOUS MEN AND BOYS
100% Defense
Several Openings
AS
STOCKKEEPERS. PACKERS. TIME STUDY MEN. MACHINE OPERATORS. COIL WINDER. STOCK BOYS. SPRAYER'S HELPER. TESTERS. ASSEMBLERS.
EXPERIENCE NOT REQUIRED.
WE TRAIN YOU
REGUULAR WAGE INCREASES. VACATIONS WITH PAY.
Excellent trans. Surf. and L to door.
STANDARD TRANSFOMER CORP.
1500 N. Halsted-st.

BAUER & BLACK
MAINTENANCE MACH.
LABORERS
TRUCKERS
CARD TENDERS
MIXING MILL OPERS.
STOCK MEN
KIERMEN
MOVE MEN
MATERIAL HANDLERS
LOADERS
Full or Part Time Work
If now engaged in war work do not apply.
2500 S. DEARBORN

MEN FOR WAR WORK IN PLASTICS
NO EXPERIENCE NECESSARY
Chicago Molded Products
1020 N. Kolmar (4530 W.)

Loop Office OPEN TONIGHT
FOR INTERVIEWING
9 a. m. to 8:30 p. m.
BOYS & MEN
No Experience Required
Openings in Radio inspection, test, punch pr., drill pr., bench work, welding, stock, packing, and receiving. Good starting rate.
ZENITH RADIO CORP.
One N. La Salle-st., R. 2151

PEACE TIME OPPORTUNITY
For Man with Company Now Doing War Work
Some Knowledge of Radio Preferred
Jackson Distributing Co.
1330 Washington-blvd.

Essential War Work
U. S. Army-Navy Consolidating Station
Operated by
C. J. RAILWAY
FREIGHT HANDLERS
Day Work—Time and ½ After 8 Hours
2035 Pershing-road

BOYS—MEN
100% DEF. PLANT NEEDS MEN TO LEARN PRECISION TOOL WORK.
LATHES
MILLING
GRINDING
Good Starting Salary
No Exp. Neces. Hay. 3710

MEN
WE ARE IN NEED OF VARIOUS TYPES OF HELP. EXP. NOT NECESSARY FOR SOME OF THESE OPENINGS.
UNIFORM PRINTING & SUPPLY.
351 W. CHICAGO-AV.

LEADING plastic molding co. requires men of all ages, life time opportunity in fastest growing business; all types of jobs; good pay. Apply by letter or in person. Sts Molding Corp., 4600 W. Huron. Mansfield 4146.

MEN over 50 with mechanical ability—To learn repairing typewriters. Good pay; permanent positions. Availability release required. L. C. Smith & Corona Typewriters, Inc., 301 N. Michigan.

LABORERS—Experienced in building constr.; for war housing proj. Bay City, Mich.; 6 day week; time and half Sat. Chicago scale. Vic. 7100.

HELP WANTED—MEN
Professions and Trades.

WAR PLANT
with a definite post-war plan
NEEDS
TOOL ENGINEERS
TO SUPERVISE JIG—FIXTURE MAKING.
Machine Set-up
Reamer-Cutter
Honing-Lapping
Norton Grinders
JR. PHOTOGRAPHER. GAUGE DESIGNERS. PRECISION INSPECTORS. CUTTER-GRINDERS. MACHINE REPAIR. TOOL ENGINEERS. TOOL SUPERVISORS. TROUBLE SHOOTERS. GUNSMITHS, LABORERS. STOCK CHASERS AND DRILL GRINDERS.
TOOLMAKERS
INSPECTION SUPVRS. ELEVATOR OPERATORS. OILER, CHIPMAN. JANITOR, TRUCKER. TINSMITH HELPER.
PHONE RANDOLPH 7479
FOR INTERVIEW—EITHER PLANT OR LOOP OFFICE.

Railroad Men
NEARLY ALL CLASSES AND TYPES NEEDED
California and Arizona
TO MEET THE INCREASING VOLUME OF RAIL TRAFFIC IN HUGE BUSINESS DEVELOPMENT IN THE WEST WE HAVE VACANCIES FOR
Engineers
Brakemen
Switchmen
Linemen
Telegraph Operators
Coach Cleaners
Mechanical Dept. Laborers
Signalmen, Assistants, and Helpers
Liberal Age Limits
AMPLE LODGINGS AND RESTAU. FACILITIES ARE AVAIL. AT ALL POINTS OF EMPLOYMENT.
YOU MUST COMPLY WITH WAR MAN POWER COM. REGULATIONS BEFORE APPLYING, OBTAINING NECESSARY CLEARANCE AND RELEASE.
SANTA FE RY.
ROOM 1023, 80 E. JACKSON

MEN AND HIGH SCHOOL BOYS
PART TIME WORK
3:30 TO 7:30 P. M. OR EARLIER. SATURDAY, 8 TO 4:30 P. M.
PORTERS. TRUCKERS. CANDY MAKERS. FACTORY LABORERS. CAR UNLOADERS. MACHINE OPERATORS. WAREHOUSE HELPERS. CANDY MAKER HELPERS.
Help Make Candy for Our Armed Forces
Also Full Time Work
Good wages—Pleasant work
COME IN TODAY.
BUNTE BROTHERS
3301 W. Franklin-blvd.
(500 N.)
OPEN MON., TUES., WED. TO 8 P. M. OTHER DAYS TO 5 P. M. SUNDAY, 11 A. M. TO 4 P. M.

MEN
STEADY, PLEASANT, LIGHT FACTORY WORK
No Experience Needed
No Age Limit
Receiving Labor
Helpers
Assemblers
Cleaning Room
DAY OR NIGHT WORK
2030 N. KOLMAR-AV.

ESSENTIAL WAR WORK
FOR MEN AND BOYS 17 AND OVER—AS:
Material Handlers
Shipping Room Helpers
Machine Operators
Helpers
No experience necessary
CHICAGO FLEXIBLE SHAFT CO.
5600 W. ROOSEVELT-RD.

BOYS AND MEN
to learn Die Casting Trade. High hourly rate while learning; unlimited earnings on piece work basis; 100% war work; good trade after war; a bonus for night work. Persons engaged in war work need availability certificate. 5851 W. Dickens. Paragon Die Casting Co.

Pressed Steel Car Co., Inc.
136th-st. and Brandon-av.
HEGEWISCH STATION, CHICAGO.
Mechanical Draftsmen
Cutter Grinders
Tool Inspector
Laborers
Package Wrappers
FOR OVERSEAS SHIPMENTS.
Persons now employed in war production work will not be considered.

Chas. A. Stevens & Co.
HAS OPENINGS FOR
ALTERATION PRESSER
FUR OPERATOR
EXPERIENCED.
Apply 7th floor employment office.
19 N. STATE-ST.

MEN
for
FACTORY WORK
Essential industry.
If now in war work, do not apply.
Phoenix Metal Cap Co.
2444 W. 16th-st.

FACTORY LABORERS
Essential War Food Plant
Steady work; time and ½ for overtime. Vacation with pay and free insurance.
RIVAL PACKING CO.
4500 S. TRIPP.

MEN
Shipping clerks, maintenance men, heat treater trainees; no exp. necessary; good rates, plenty overtime; permanent; 100% war work. Perfection Tool and Metal Heat Treating Co., 1756 W. Hubbard.

MEN SET-UP
PHONE RANDOLPH 3261

FOREMAN.
Experienced upholstery. Good post-war possibilities and salary. Chicago factory. State previous experience.
Address C T 60, Tribune.

MEN AND BOYS.
Order filling; light factory and stock work; also SHIPPING CLERK, L. J. Miley Co., 127 S. Aberdeen.

MEN OR BOYS
for general factory work.
No experience required; good wages.
S. Karpen Bros., 636 W. Cermak-rd.

HELP WANTED—MEN
Professions and Trades.
GENERAL ELECTRIC X-RAY CORP.
Tool Makers
Parts Inspectors
Hand Screw Mach. Opers.
Mechanical Assemblers
Electrical Assemblers
Machine Shop Helpers
Glass Blowers
Grinders
Stockroom Helpers
Packers and Craters
Glass Workers
Furnace Attendants
Packers and Craters
Furnace Attendants
Cylinder Grinder
Tool Crib Attendant
Chip Men
Stock Delivery Men
Shop Expediters
Inexpd. men-boys to be trained in above and other shop jobs. A1 working condition. Definite post-war possibilities.
236 S. DAMEN-AV.
8-5 DAILY. MON. THRU SAT.

Top Hour Rates Plus Liberal Bonus
NORTHWEST SIDE: 100% WAR PLANT MAKING PEACE TIME PRODUCT.
Turret Lathe Opers.
Engine Lathe
Radial Drill Press Oprs.
Milling Machine Opers.
Tool Grinders
General Labor
TAKE ADVANTAGE OF THE FOLLOWING:
1. Continued peace time work.
2. Convenient transportation.
3. Congenial surroundings.
4. Opportunity for advancement.
5. Time and ½ over 40 hours.
6. Double time for 7th consecutive work day.
Employment office open week days, 8 a. m. to 8 p. m.; Sundays, 8 a. m. to noon. Bring birth records, citizenship papers, social security card, and availability.
Sheldon Mach. Co., Inc.
4258 N. KNOX-AV.

AMBITIOUS MEN AND BOYS
100% Defense
Several Openings
AS
STOCKKEEPERS. PACKERS. TIME STUDY MEN. MACHINE OPERATORS. COIL WINDER. STOCK BOYS. SPRAYER'S HELPER. TESTERS. ASSEMBLERS.
EXPERIENCE NOT REQUIRED.
WE TRAIN YOU
REGULAR WAGE INCREASES. VACATIONS WITH PAY.
Excellent trans. Surf. and L to door.
Standard Transformer Corp.
1500 N. Halsted-st.

100% WAR PLANT NEEDS HELP
Lathe Operators
Drill Press Operators
OPENINGS FOR INEXPERIENCED MEN AS
ASSEMBLERS
AND
LABORERS
GOOD PAY, OVERTIME. BEST WORKING CONDITIONS.
NIGHT OR DAY.
Bastian-Blessing Co.
4201 W. PETERSON-AV.

WE WILL TEACH YOU TO BECOME AN
AUTOMATIC SCREW MACHINE OPERATOR
In Our Ordnance Plant
NO EXPERIENCE NEEDED
STARTING PAY $39.
After 30 and 60 days automatic pay increases will raise your pay to
$52 A WEEK
AFTERNOON & NIGHT SHIFTS OPEN
APPLY AT
Edison G. E. Appliance Co.
5660 W. TAYLOR-ST.

SEMI-SKILLED
Helpers
Laborers
Steady work; good wages; bring birth certificate and notice of availability.
The Globe Company
4000 S. Princeton

100% WAR WORK
SPINNERS' HELPERS. AIR LINE TESTERS. FORGE MEN. HAND STAMPERS. GENERAL FACTORY LABOR.
No experience needed. We will train you; 52 hours' pay for 48 hours' work. Excellent transportation. Low cost meals in new cafeteria.
APPLY DAY OR NIGHT
TAYLOR CYLINDER DIV.
CUNEO PRESS, INC.
465 W. Cermak-rd., 2d flr.

WAR WORKERS
No Experience Required
INSTRUCTION ON JOB WITH PAY
TO BECOME OPERATORS OF MILLING MACHINES, PRECISION GRINDERS, AND OTHER MACHINES.
If now engaged in war work do not apply.
MANUFACTURING INDUSTRIES, INC.
30 W. LAKE, 10TH FLOOR.

Wheelco Instrm't Co.
847 W. Harrison-st.
has opening for man in our thermometer dept. [expansion type] on gas-vapor and liquid [mercury] fills; position perm.; best pay; must be draft exempt; exp preferred but not absolutely necessary. If you are now engaged in essential work, do not apply.

War Work in Steel Plant
For 6 day shift work. High rate of pay. Bring birth certificate and certificate of availability. Do not apply if now employed in war work. Applications received daily.
Wisconsin Steel Works
2701 E. 106TH-ST.

FOREMAN
MEAT CANNING PLANT. ESSENTIAL WAR INDUSTRY. FOR MEATING GRINDING COOLER.
State exp., salary, first letter.
Address D Y 307, Tribune.

MEN
For material handling and to operate separators in screw machine factory; 100% war work; no experience necessary.
GENERAL ENGINEERING WORKS
4701 W. DIVISION-ST.

MEN wanted—For inside dairy work; good salary; vacation. Apply
BOWMAN DAIRY CO.,
4125 N. Kostner-av. 4149 S. State.
7524 Central-av., River Forest.

MAN wanted—To set up Ruf flat knitting machine; will pay expenses and bonus plus regular wage; advised exper. in 1st letter. Address C T 366, Tribune.

ATTENDANTS, orderlies for mental cases—Private sanitarium. Call Wilmette 1662 before 5 p. m.

HELP WANTED—MEN
Professions and Trades.

Northwest Side War Plant
Detail Makers
Inspectors
Bench Hands
Engine Lathe Opers.
Turret Lathe Opers.
Milling Mach. Opers.
Milling Mach. Setter
Hand Screw Mach. Opers.
Auto. Screw Mach. Opers.
Test App. Repairman
Apply
2060 N. KOLMAR-AV.
WESTERN ELECTRIC

THE BUDA CO.
154th and Commercial-av.
Harvey, Ill.
Open Sunday, 9 to 3
Requires Experienced and Inexperienced
Toolroom Machinists
Radial Drill Operators
Milling Mach. Operators
Turret Lathe Operators
Hand Screw Mach. Opers.
External Grinder Opers.
Disc Grinder Operators
Engine Lathe Operators
Diesel Engine Testers
Diesel Engine Assemblers
Cost Clerks
Detailers and Draftsmen
Handymen
Precision Inspectors
I. C. Trains and Safeway Buses to Door.
Bring Proof of Citizenship and Statement of Availability.

MALE HELP NEEDED
Toolmakers
Precision Inspectors
Setup Men
(for Drill Presses)
Milling Machines
Boring Mill
Stock Helpers
Move Men
De-greasers
Chip Men
Toolcrib Attendants
Apply Personnel Dept.
Internat'l Register Co.
2620 W. Washington

M-E-N
Earn While You Learn
No Experience Needed
For general shop work mounting tires, helping carpenters, etc.
ASSEMBLERS
LABORERS
MECHANICS
MECHANIC HELPERS
PAINT SPRAYERS
100% WAR WORK
Good wages; lots of overtime at time and ½; free insurance hospitalization, and bonus.
C. R. JAHN CO.
3321 S. Pulaski-rd.

WAR WORK
PEACE TIME FUTURE
MEN
Experienced or inexperienced, for machine operation and precision assembly.
IDEAL CONDITIONS, CLEAN SHOP.
Sterling Tool Products Co.
363 E. OHIO-ST., CHICAGO.

FACTORY MEN
Must be physically able to do heavy work and be draft exempt. Starting rates from 65c to 80c. Car loaders, unloaders and shipping helpers can work from 8:30 a. m. to 4:30 p. m. or 7:30 p. m. to 6:00 a. m. Machine tenders, die operators, and stock handlers can work from 7:00 a. m. to 3:00 p. m. or 3:00 p. m. to 11:00 p. m. Apply 8:30 a. m. to 4:00 p. m.
DIXIE CUP CO.
401 N. Western-av.

WAR WORK IN STEEL PLANT
For 6 day shift
High rate of pay
Bring birth certificate and certificate of availability.
Do not apply if now employed in war work.
Applications received daily.
Wisconsin Steel Works
2701 E. 106th-st.
1 BLK. E. OF TORRENCE.

MEN
for
General Factory Work
For both day and night shifts. Time and ½ over 40 hrs.; good opportunities.
WYLER & CO.
1050 FULLERTON.

FACTORY HELP
51 HOURS PER WEEK. 100% WAR WORK. EXPERIENCE NOT NECESSARY.
Western Rust-Proof Co.
2137 WALNUT-ST.

BOYS AND MEN
Essential Industry.
To learn lithographing trade; also truckers, washup men. Gd. opportunity for advancement. Free life insurance, overtime over 40 hrs.; excellent transportation. Magill Weinsheimer, 1322 S. Wabash.

MEN
Factory work; no experience necessary; steady work; good pay; time and half for overtime; good transportation.
HOLLOWAY CANDY CO.
308 W. Ontario at Franklin-st.

ASST. stockroom man—Expd. and willing; opportunity for right man for good paying, steady job; 100% war work at present. Micarta Fabricators, Inc., 5324 Ravenswood.

MEN—For general factory work in defense plant; steady and overtime. Apply Burton Dixie Corp., 1208 W. Cermak-rd.

MEN for light factory work—Steady work and overtime. Englewood Mill Work Co., 1534 W. 59th.

MEN—For manufacturing insulation materials; 70c per hr. Apply 2715 Irving Park-rd.

WATCHMAKERS.
Take work home; good pay. Call Har. 3634. Sinton, 343 S. Dearborn, Rm. 504.

DRIVER for coal truck—Draft exempt; perm.; union scale. 12054 S. Halsted.

LABORER—Colored; 70c per hr. Artistic Cleaners, 739 S. Cicero-av.

HELP WANTED—MEN
Professions and Trades.
DOUGLAS AIRCRAFT CO., INC.
CHICAGO PLANT
Men with following skills needed
DRAW BENCH OPERATORS. ENGINE LATHE OPERATORS. DRILL PRESS OPERATORS. FORM BLOCK MAKERS. TURRET LATHE OPERATORS. JIG BORE OPERATORS. MILLING MACHINE OPERATORS. TOOL AND DIE MAKERS.
AIRCRAFT ASSEMBLER, GENERAL FILERS AND BURRERS.
INSPECTORS. Certified A. A. F. Magnetic. Service and Flight. Precision Parts. Aircraft Assembly. Air Sheet Metal.
PLANT PROTECTION POLICE.
TOOL DESIGNERS. TOOLING LIAISON MEN. PROCESS STAND'S INVESTIGATORS. PROCESS STANDARDS CONSULTANT.
LOCKSMITH.
Birth certificate must be presented at time of interview.
EMPLOYMENT OFFICE HOURS. 8 A. M. TO 3:30 P. M.
Mannheim & Higgins-rd.
PARK RIDGE, ILL.

Men Wanted
100% WAR WORK
Good wages and working conditions.
Milling Machine Operators
All Round Machinists
Press Brake Operators
Layout and Bench Sheet Metal Fabricators
Tube Fitters
Laborers
Sheet Metal Template Makers
Spot Welders
Switchmen
Stock Attendants
Fitters and Set-Up Men on Tubular Construction
Must have statement of availability. Apply War Man Power Commission.
UNITED STATES EMPLOYMENT SERVICE
5217 Hohman-st.
Hammond, Ind.

HELP WANTED
No Experience Necessary
WE WILL TEACH YOU; GOOD STARTING PAY; 10 HOUR DAY; 5 DAY WEEK.
Also jobs for experienced men.
CARBIDE TOOL CO., 816 N. Kostner.

LAKE COUNTY RES.
4 men; no exp.; $1.00 to $1.25 hr. to start; new trade; steady work; all year; fine post-war future. Round Lake 3391.

Pharmacist.
PHARMACIST
or assistant pharmacists, full time as assistant managers; good salary and comm.; shift one week days, one week evenings; opportunity for advancement; can also use several exp. apprentices.
LIGGETT DRUG STORE
Employment Office, State and Madison.

PHARMACIST
Background and preference for high type clientele and merchandise. Managerial ability. Chicago's finest drug store. Lobby Drug Co., 116 W. Randolph, Sherman Hotel.

PHARMACIST—Registered; assistant or apprentice; south side; good hours, good pay. Call between 8 a. m. and 5 p. m. Aberdeen 2900.

PHARMACIST—Registered or assistant; full time; permanent. Busy store. Salary and commission. Nevada 1983.

PHARMACIST—Reg. or asst. reg.; 9 hr. day. Nibur Pharmacy, 2585 N. Clark.

PHARMACIST—Registered; steady work; experienced. Albany 10010.

Butlers, Chauff'rs, Housemen, Etc.
COOK and houseman—Filipino; exp.; in Barrington. $20 week. Call Courtney, Laf. 3607. Call Monday.

HOUSEMAN-CHAUFFEUR—Private house; S. S.; go. Central 7853, Hyde Park 5653.

Clubs, Hotels, and Restaurants.
Apt. Hotel Room Clerk
Morning shift; Sundays off. Will train party. Apply in person, Park Dearborn Hotel, 1260 N. Dearborn-parkway.

ATTRACTIVE POSITIONS
SANDWICH-SALAD MAN... TOP WAGES
HEAD DISHWASHER OR KITCHEN STEWARD ... $35.00
COMMISSARY MAN ... $32.50
DISHWASHERS, POT WASHER, PORTERS ... $25 up
PLUS MEALS AND UNIFORMS.
F. KUMMER, 143 West Van Buren-st.

BAKER—White or col.; 5½ days; no Sun. Y. M. C. A. Cafeteria, 19 S. La Salle.

BARBER—Steady job. Good pay. University Club, 76 E. Monroe-st.

BARTENDER
Exp.; union; good salary; uniforms; bonus; steady. Ricketts, 2727 N. Clark.

BARTENDER—South side; past 50; A-1; good salary. Give phone number. ADDRESS D N 374, TRIBUNE.

BAR porter—For cocktail lounge; night work; good salary. Fort Dearborn Hotel, 117 W. Van Buren-st.

BARTENDER—EXP.; GOOD SALARY. ADDRESS D Y 527, TRIBUNE.

BARTENDER—$45 WEEK. 6 DAYS. 1201 VAN BUREN.

BARTENDER—DAY OR NIGHT. Ranch Restaurant, 123 E. Oak.

BELLBOY—Good hours and good tips; pleasant working conditions. Eastgate Hotel, 162 E. Ontario.

BELLBOY—Houseman, col.; exp. unnec. $85 mo. Colonial Hotel, 6325 Kenwood.

BOYS-MEN — White or colored, bellman, checkroom work; full time or part time. See J. McKeon, D. Thorne, Lawson Y. M. C. A., 30 W. Chicago.

BOWLING ALLEY. PORTER—WHITE OR COLORED. Good salary, good tips. Easy work. COUNTERMAN—PERMANENT. Good salary; pleasant working conds. BARTENDER—UNION MAN. Union scale wages and hours. Broadway Arcade, 2805 Broadway.

BREAKFAST Cook—Steady position. Ill. Athletic Club, 112 S. Michigan.

BUS MEN
White; work thru dinner hour, 5 to 9 p. m.
Good pay and meals.
Apply Personnel Office
PALMER HOUSE

BUS BOYS
RECEIVING CLERK
No Sundays; experience unnecessary; meals and uniforms; good hours and salary.
Harding's, 21 S. Wabash

BUS BOYS—COLORED
Also PORTERS and DISHWASHERS. Meals and uniforms. Exp. unnecessary.
HARDING'S
EMPLOYMENT OFFICE, 2D FLOOR, 68 W. MADISON.

BUS BOYS
DISHWASHERS
GOOD SALARY, DAYS OR NIGHTS. HELSING'S, 55 W. WASHINGTON.

BUS boys and dish carriers—Hours 7 a. m. to 4 p. m.; good salary and meals; no Sunday or holiday work. See Mrs. Crawford, Eitel Field Bldg. Restaurant Corp., 130 S. Clark.

Bus Boys—Dishwashers
DAYS OR NIGHTS; GOOD PAY; MEALS. ISBELL'S, 590 Diversey

BUS BOYS OR MEN
Good pay, half day Sat.; no Sunday. Henrici's Merchandise Mart Coffee Shop.

BUS BOY—Colored; days; good job and salary; no Saturdays. Green Shutters, 212 E. Ohio.

BUS boys—Exp'd. Also dishwashers. $25 per wk. No Sundays. 1032 W. Lake-street.

BUTCHER
Experienced, for restaurant; $40 wk.; meals and uniforms; other incentives. Triangle Restaurant, 57 W. Randolph.

CANDY maker's helper and porter—No Sundays or holidays; good wages. Maple Leaf, 53 W. Van Buren.

CARVERS BUS BOYS
COUNTER MEN
Experience unnecessary; good salary and hours; meals and uniforms.
HARDING'S
Empl. Ofc. 68 W. Madison

CHEFS—COOKS. PANTRY MEN.
For Chicago's finest restaurants; loop and south side; want only expd. and capable men; pleasant working conditions in modern, sanitary kitchens; good salaries. Apply Martin's Restaurants, 33 N. La Salle-st., Rm. 1227. 9 a. m. to 5 p. m., Monday.

CHEF—$50 week; steady work. 7047 N. Clark, Rogers Park 0642.

CHINESE cooks—1 days and 1 nights. Good wages. Permanent. 343 E. 79th-st.

COOK for restaurant—6 day week; $45. 100 Main-st., Park Ridge. Pk. Ridge 167.

HELP WANTED—MEN
Clubs, Hotels, and Restaurants.
CLEANERS
APPLY TIMEKEEPER'S OFFICE.
NIGHT AUDITOR
N. C. R. BKKPG. MACH. EXPER. PH. MR. WEST.
COMBINATION
ROOM SERVICE, BUS BOY, WAITER. $80 month plus gratuities. Hans Schoschnig.
BELL BOYS
DOORMAN
ELEVATOR MEN
APPLY MR. ARMSTRONG.
EDGEWATER BEACH HOTEL
5349 SHERIDAN-RD. LON. 6000.

COLORED HELP
BUS BOYS
DISHWASHERS
POT WASHER
$21 and meals to start, with advancement.
Experience helpful but not necessary.
No Sundays.
Apply after 10.
ONTRA CAFETERIA
123 N. Wabash
231 S. Wabash

Colored Bus Boys and Dishwashers
FOR SANDWICH SHOP; NEAR NORTH SIDE. HIGHEST PAY, 6 DAYS. MEALS AND UNIFORMS FURNISHED. PAID VACATION. APPLY O'CONNELLS, 422 E. GRAND.

COLORED MEN
18 to 50 years; for dishes, bus, and porter work. Good salary. Meals and uniforms free. Quick promot. for smart men. DE METS, INC. 312 W. Madison.

COOK
Must be experienced; good pay; steady position. Apply to chef. OLD HEIDELBERG, 14 W. Randolph-st.

Cook and Steam Table
APPLY
NANKIN RESTAURANT
66 W. RANDOLPH.

COOK
White; good position in North Shore's finest hotel. Apply Manager, Georgian Hotel, 422 Davis-st., Evanston. Gre. 4100

COOK—SHORT ORDER
Experienced; nights for open kitchen; $40 per week. See chef, 3807 Broadway.

COOKS—Short order and grill men. Top pay in city. Apply Shore Post Restaurant, 2360 E. 71st-st.

COOK—2nd; colored; gd. wages; no Sun. Fort Dearborn Hotel Coffee Shop, 115 W. Van Buren.

COOK—2d, for hospital; also dishwasher for machine; good salary, board and room. Lak. 6780.

COOK—Short order; top salary; uniforms; exp. and white. Jack Spratt, 1237 E. 47th.

COOK—Short orders and steam table; days; good pay. 11050 S. Michigan.

COOK—To manage kitchen; no Sunday. No liquor. 28 N. Dearborn-street.

COOK—Exp.; day or night; white or col. Ranch Restr., 123 E. Oak-street.

COOKS [2]—Colored; 2d and broiler; good wages. 24 N. DEARBORN.

COOK—War plant; $50 weekly. Apply Mr. Rand, 1535 S. Paulina.

COUNTERMAN—No nights or Sundays; $30; Porter and Dishwasher, $25 week. Meals and uniforms. U. S. Army Mess, 1700 W. Van Buren-st.

COUNTERMEN and bus boys—Meals and uniforms. Apply Interstate Restaurant, Randolph-st. I. C. station.

COUNTER and grill man—Expd.; top wages. Apply at 3202 W. Cermak-road.

DESK CLERK—Relief; experienced; 1 night per week [Sunday]. Top wages. Apply manager, 40 E. Oak.

DISHWASHERS
POT WASHERS
DEFENSE PLANT CAFETERIA. MORNING OR EVENING HOURS. New equipment; pleasant working conditions; good transportation; excellent pay.
Apply Mr. Grider, Cafeteria
AMERTORP CORP.
7500 W. ROOSEVELT-RD.

DISHWASHERS—BUSBOYS. PORTERS—BAR PORTERS.
White or colored, for Chicago's finest restaurants and cocktail lounges; loop and south sides; want expd., capable boys or men; pleasant working conditions; good salaries. Apply Martin's Restaurants, 33 N. La Salle-st., Room 1227. 9 a. m. to 5 p. m., Monday.

DISHWASHERS
No Sunday or holiday work. Meals and uniforms furnished. Steady.
BOLLING'S
205 W. WACKER-DR.

DISHWASHER.
7 a. m. to 4 or 11 a. m. to 8:30 p. m.; top pay; good working conditions; no Sunday.
STEVENS BLDG. RESTAURANT.
8th floor, 17 N. State.

DISHWASHER
Colored; nites; expd. on dishwashing machine; $25 wk.; meals, and uniforms furnished. See Chef, 3807 Broadway.

DISHWASHER
Salary and bonus, $30, meals and uniforms; steady. Rickett's, 2727 N. Clark.

DISHWASHERS [col.] for dining cars. COMMISSARY LABORERS [colored]. Apply Pennsylvania R. R. Commissary, 328 W. Roosevelt-rd.

DISHWASHER
White; good salary. Apply Chef, Georgian Htl., 422 Davis-st., Evanston. Gre. 4100.

DISHWASHERS [2]—Night work; salary $25 and meals; 6 days. Glady's Restaurant, 5251 Lincoln.

DISHWASHER—Colored, with some cooking experience, to learn barbecueing; excellent salary. See chef, 3807 Broadway.

DISH washers—Exp.; $30 per week. Barney's Market Club, 741 W. Randolph.

DISHWASHER—White or col.; $25 week; good hours. 5307 Lake Park.

DISHWASHER—EXP.; NO SUNDAYS; $30 WK. 1636 IRVING PK.-RD.

DISHWASHER AND PANTRY HELP—Younker's, 51 E. Chicago-av.

DISHWASHER—White, col.; nights; steady wk.; no Sun.; gd. pay. 4804 N. Damen.

DISHWASHER—Good pay; days, no Sundays. Schneider, 807 Milwaukee-av.

DISHWASHER—$30 week. Harris Restaurant, 3150 Irving Park. Key. 2357.

DISH WASHER—Expd.; no Sundays; good pay. Sam's, 3849 S. Normal.

DISHWASHERS—5½ days, no Sundays. Y. M. C. A. cafeteria, 19 S. La Salle.

DISHWASHERS—Exp.; meals furn.; $27 wkly. Minck's Restaurant, 4955 Sheridan.

DISHWASHER—No Sun. work; good wages. 1639 Belmont-av.

DISHWASHERS and bus boys—Top pay and meals. Town House, 6935 Sheridan.

Elevator Operators
White; ages 18-55; good salary; excellent working conditions.
APPLY DEL PRADO HOTEL.
5307 Hyde Park-blvd. Mr. A. E. Langford.

ELEVATOR opers.—White; some exper.; about $97 mo. Hotel Wacker. Sup. 1386.

ELEVATOR and bells—Young or middle aged. See Mr. Petrie, 320 Plymouth-ct.

FOOD CART OPERATORS. See Mr. Rand, 1535 S. Paulina-st.

Fountain Luncheonette Manager
Knowledge of cooking; good salary with bonus arrangement. Apply Mr. Meyer, 1343 Milwaukee-avenue.

FOUNTAIN MAN, $37.50
and percentage; experienced in grill and sandwich board; opporty. for advancement. ADLER DRUG CO. 1039 Bryn Mawr-av. Ask for Mr. Kohl.

FOUNTAIN and grill man—Excellent salary, meals, uniforms, no Sundays. Brown's Drug Store, 5652 N. Clark.

FOUNTAIN man—Exp.; night work; 8 hrs. $40 and meals. Call Ard. 0368.

FRY cooks—Good salaries. See Miss Olson, 520 W. Madison-st. Gateway Cafeteria.

GRIDDLE MAN
NEED EXPERIENCED MAN. NO SUNDAY WORK. NORTH SIDE. HIGHEST PAY. PAID VACATION. APPLY O'CONNELL'S, 422 E. GRAND.

GRILL and counterman—Must be experienced. Steady work. 1112 Argyle-st.

GRILLMAN—1 a. m.-9 a. m.; 6 days; $40 uniforms. 6705 Stony Island-av.

GRILL-SANDWICH MEN. ELFMAN'S, 38 W. RANDOLPH-ST.

GRILLMAN—EXPD. 3801 W. MADISON.

HAMBURGER MAN
Experience not necessary; $33 per week. PIKE'S, 5938 N. Clark.

HAMBURGER men—Exp.; steady, sober; good pay. 1805 Blue Island. Can. 1911.

HAMBURGER man—Experienced; gd. pay. 4815 W. CHICAGO-AVENUE.

HANDYMAN—White; single; N. W. side hotel; $90 month and room. Cap. 3444.

HOTEL CLERK—NIGHTS
Transient exp.; good salary and room. New Michigan Hotel, 2135 S. Michigan.

HOTEL NIGHT CLERK.
For apt. hotel, 8 hours, 6 nights. Permanent position; liberal salary. Granada Apt. Hotel, 525 Arlington-pl. Lincoln 4780.

HOTEL MAINTENANCE MAN—Sm. N. S. hotel; understand boiler, general repairs; good salary and room. Royal Beach Hotel, 5523 N. Kenmore. Lon. 6615.

HOTEL clerk—Excellent hours, good salary, pleasant working conditions. Must have excellent references. Eastgate Hotel, 162 E. Ontario.

HOTEL housemen and wall washers—Colored. 5009 Sheridan-rd. Lon. 0700.

HOTEL clerk—$150 for expd. man. Apply 740 Englewood.

HELP WANTED—MEN
Clubs, Hotels, and Restaurants.
HOTEL MAN
as assistant manager of large residential hotel; draft exempt, under 45 yrs. Knowledge of bookkeeping or front office procedure required. Good opportunity to learn hotel operation. Salary $150 per month, room and meals. Give full information.
ADDRESS D Y 274, TRIBUNE.

HOTEL SHERMAN
WANTS TO EMPLOY
MEN AND WOMEN
IN ALL DEPARTMENTS
APPLY
131 W. LAKE-ST. ENTRANCE.

HOUSEMAN, $95
Permanent; for near north side apt. hotel. 444 St. James-place. Div. 1100.

HOUSEMEN
White. Apply Passavant Hospital. 303 E. Superior-st.

HOUSEMAN
Hotel wk. 648 N. Dearborn.

HOUSEMAN—COLORED. BROADVIEW HOTEL. 5540 HYDE PARK-BLVD.

HOUSEMAN AND PORTER. $100 a month [paid weekly]. BUENA PARK HOTEL, 4145 Broadway.

HOUSEMAN. $100 per month, 6 days, no Sunday. Apply housekeeper, 40 E. Oak.

HOUSEMAN for institution—Living on premises optional; good salary. 6140 Drexel-av.

HOUSEMEN—Hotel exp.; refs.; count linens, etc.; $112 month; off Sundays. Hotel Wacker. Superior 1386.

HOUSEMAN—COLORED. Good salary. PINE GROVE APTS. 2828 Pine Grove. Buc. 1700.

HOUSEMEN—White or Filipino; 48 hour week; no Sunday work. Abbott Hall, 710 Lake Shore-drive.

HOUSEMAN—White; private institution; paid vacation; salary plus room, board, and laundry. Wilmette 351.

HOUSEMAN—Col.; under 40; expd.; nr. N. side; gd. sal. for right man. Del. 0176.

HOUSEMAN for hotel—$125 to $150 for exp. man. Apply 4941 Lake Park-av.

HOUSEMAN—$100 per mo.; 6 day week. Commonwealth Hotel, 2757 Pinegrove.

HOUSEMAN—General work; apt. hotel; $90. 3616 Pine Grove-av.

HOUSEMEN (5) — GOOD PAY. APPLY KENWOOD HOTEL, 4700 KENWOOD.

JANITOR for apt. hotel—Salary and apt. Apply 228 S. Huron-st.

KITCHEN and dining room man—White; small institution; 6 day week; salary, room, board, laundry. Wilmette 1662.

KITCHEN man—White, sober; good salary. Room and board. 1919 Prairie-av.

Kitchen Men
POT WASHERS
RECEIVER
Permanent positions. Good pay, hours, and working conditions.
Stouffer's
156 N. Wabash-av., cor. Randolph.

KITCHEN HELP and dishwashers. Apply Timekeeper, Hotel Knickerbocker, 163 E. Walton.

MAINTENANCE man—Small hotel; fire boiler, make minor repairs; $100 and room. Address C T 305, Tribune.

MANAGER
SUPER FOOD MARKET
Excellent opportunity for man with previous experience in large food store operation, for a local chain; best working conditions; good hours. Write letter, stating experience in detail, age, and draft status.
ADDRESS D Y 110, TRIBUNE.

MANAGERS. ASST. MANAGERS. BARTENDERS.
For Chicago's finest restaurants and cocktail lounges; loop and south side. Want expd., intelligent ad capable men. Unlimited opportunities for advancement; excellent salaries. Apply Martin's Restaurants, 33 N. La Salle-st., Room 1227. 9 a. m. to 5 p. m., Monday.

NIGHT CLERK
Expd.; elderly; good salary and room. 830 S. Michigan Hotel.

NIGHT MANAGER
For self service restaurant. Apply Publix Cafeteria, 814 E. 63d-st. Hyd. 0314.

NIGHT clerk—11 to 7. Transcript and switchboard. 1117 N. Dearborn.

NIGHT CLERK—Transcript; 8 hours; 6 days. Call Whitehall 4080.

NIGHT elevator man and day elevator man. Call Whitehall 6300.

ORDERLIES.
White; $80 and meals.
St. Luke's Hospital, 1440 Indiana-av.

ORDERLY—For surgery; exp.; good pay and meals; good hrs. 5700 N. Ashland.

Painter—Wall Washer and Night Porter
Permanent jobs only; good wages; residential hotel. Apply in person.
FLAMINGO HOTEL
5520 SOUTH SHOE-DRIVE.

PAINTER and wall washer—Steady work; good pay. Belle Shore, 1062 Bryn Mawr.

PANTRY man—No Sundays or holidays. Champlain Restaurant, 54 E. Monroe.

PORTER
White; for hospital work; South side; 6 days per week; $100 per mo. plus 3 meals per day. Apply Room 310, 135 East 11th-place.
ILLINOIS CENTRAL R. R.

PORTER
Drug store experience helpful; good salary. Apply 155 N. Clark-st., Rm. 200, office of Lobby Drug Co.

PORTER—COLORED
Middle aged; good salary and meals. No Sundays or holidays.
Harmony Cafeteria, 21 S. Dearborn.

PORTERS
Permanent work; $95 month and meals; 2 weeks' vacation. Apply 956 W. 58th-st.

PORTERS, $27 PER WEEK
Meals and uniforms free. Apply Office, 208 S. La Salle-st., room 726.

PORTER—Colored; salary $27 and meals. Chance for advancement. Triangle Restaurant, 57 W. Randolph nr. Dearborn. 194 W. Randolph nr. Wells.

PORTER—Locker room attendant; loop; permanent; good post-war prospects; $25 per week and comm. Skyline Athletic Club, 188 W. Randolph, 11 a. m.

PORTER AND DISHWASHER.
Col. or wht.; day work; no Sun. or holidays; $25, meals, uniforms. Exchange Grill, 327 S. Wells. Web. 3318.

PORTER
Hotel wk. 648 N. Dearborn.

PORTER—6 to 10 p. m. Good salary and meals; no Sun. or holidays. Wrigley Building Restaurant, 410 N. Michigan.

PORTER—Colored; salary $27 and meals; chance for advancement. Triangle Restaurant, 225 S. Wabash.

PORTERS—Colored; good salary, meals and uniforms furn.; no Sun. or hol. Cooper's Cafeteria, 60 W. Washington.

PORTER wanted—White; $18 wk., room and board. Engels, E. Lake, Glenview 689.

PORTER—Colored; good pay and meals. Maple Drugs, 1100 N. Dearborn.

PORTER for barber shop—Steady job, good pay. University Club, 76 E. Monroe.

PORTER—Dishwasher; steady; $27, meals; no Sun. Darby's Grill, 209 W. Randolph.

PORTER—Colored; 7 to 4 p.m.; gd. wages; no Sundays. The Holohan, 171 W. Quincy.

POT WASHER
Middle aged; good salary; meals; no Sunday or holidays.
HARMONY CAFETERIA, 21 S. Dearborn.

POTWASHER—Good salary and meals; no Sun. or holidays. Wrigley Building Restaurant, 410 N. Michigan.

ROAST Cook—Steady position. Ill. Athletic Club, 112 S. Michigan.

SECOND cook—Exper.; permanent position. Good salary. Full maintenance available. Mt. Sinai Hospital, 2750 W. 15th-pl.

SHORT order cook—No Sundays; good pay. Sam's, 3849 S. Normal.

VENDORS
for cafeteria cart food sales; meals and uniforms free; good pay and commission on sales; near north side. Apply office, 208 South La Salle-st., Room 726.

WAITER—Exc. wkg. cond.; gd. wages; no Sun. wk. Brown & Koppel, 2003 W. Division.

WAITERS—Expd.; av. sal. and tips $60 per wk. Barney's Mkt. Club, 741 W. Randolph.

WAITER—Good wages; steady work. 554 S. Clark.

WAITER—Expd.; relief shift; short hours; $40, meals included. 4808 Milwaukee.

WALL WASHERS
Nurses' home. Refs. required. Experience not necessary. Must be strong, sober. $75 mo. and full maintenance or $90 with noon meal and laundry. 700 Fullerton-av.

WINDOW WASHERS
No experience necessary.
Apply timekeeper's office.
Edgewater Beach Hotel
5349 SHERIDAN-RD.

Salesmen.
3 MEN or women—To work in crew selling famous Watkins products in established localities. No investment; no deliveries. Exceptionally good income. Commission. Apply 10 a. m.
J. R. WATKINS CO., 2220 N. Western-av.

$75-$100 WEEK COMM.
Take orders, coats, suits, shirts, ties, socks, lingerie, hosiery. Samples free; no deliveries; established clientele. Real Silk Hosiery Mills, 36 S. State.

SALESMEN—Full or part time. Monthly payment group magazine subscription deal. House to house. No exp. necessary. Average earning $10-$15 a day comm. 202 So. State, Rm. 1424.

SALESMAN
to sell Diamond tools to manufacturers. Excel. opportunity. Salary and comm. Must be experienced. Action Diamond Tool Co., 37 S. Wabash. Apply aft. 1:30

COLORED men—Could you use an extra $5 per day for 3 hours work? Choose your own hours; household product; comm. and bonus. Apply 8 to 10 a. m. and 3 to 5 p. m. 4307 South Parkway.

TWO men for life insurance route—Guaranteed salary, commission and bonus. Apply Monday. 7845 S. Ashland, room 304. Stewart 2466.

HELP WANTED—MEN

IMPORTANT NOTICE.
War Manpower Commission regulations require that most employes must obtain a statement of availability from their present employers—or from the War Manpower Commission—before accepting a job with another employer. Determine whether you can obtain, or need, a statement of availability. You will save your time and that of the employers.

Salesmen.
Advertising Salesmen
Local radio station; expd. telephone man can earn better than $100 wkly. comm. Bonuses and advancement assured producers. Sloane, 37th fl., 75 E. Wacker-dr.

ADVERTISING salesman—$50 weekly; a against liberal comm.; perm. Har. 4477.

BEVERAGE SALESMAN.
To sell and deliver an advertised beverage; estab. route; salary and comm., $60-$75 average. 2340 W. Erie.

Insurance Collector-Salesmen
Men over 25 years of age, for established routes. No experience or car necessary. Guaranteed weekly salary. Commission and bonus. Apply
Sun Life Insurance Co. of America.
Room 407. 1 N. Pulaski-road.

LAUNDRY routeman—For permanent job on route now paying $70 per week; must have sales ability but laundry experience not necessary. Safety Laundry, 2931 W. Van Buren.

REAL ESTATE—Exp. pref.; comm.; full co-oper. 5042 Irving Park. Mul. 1312.

BIG CHRISTMAS CARD LINE.
Boost your earnings with sensational new 21 card Christmas Assortment. Retails $1, pays you 50c. Amazing variety other value-packed assortments. Finest selection with sender's name imprinted. 50 for $1, up. All big profit makers.
FREE Samples of Personal Cards.
WETMORE & SUGDEN, INC., Rm. 1407, 7 W. Madison, Chicago 2. Ph. State 7829.

AMBITIOUS MEN
to join live, modern firm, receive free training selling real estate homesites and investments. Live leads, large comm., daily expense driving account. We are interested only in people with at least a $100 a week ambition. No age limit. See
G. A. SHIPLEY, ROOM 425,
111 W. WASHINGTON-ST.

2 MEN
For pleasant dignified outside work with excellent commission earnings.
Popular home necessity merchandise—curtains, blankets, wearing apparel, fur coats, etc.
APPLY AT ONCE.
ADDRESS D Y 293, TRIBUNE.

SALESMAN
to supervise and promote the sale of national publications through agents. Car necessary. $60 per week.
South: Call Aberdeen 0550.
West: Call Columbus 7370.

LARGE NATIONAL FOOD MANUFACTURER
has opening for retail sales representative. Some sales experience preferred, not necessary. Salary plus bonus. State qualifications and draft status. Address C T 171, Tribune.

SALESMAN, COLLECTOR
To sell gas appliance maintenance service to hotels, restaurants, apartment houses, and industrial plants. Starting salary $120 per mo. plus liberal comm. Essential work. Permanent position. Opp. for advancement. Rm. 236, 608 S. Dearborn.

SALESMEN—Leading Missouri mfr. wants retail and wholesale fire brick salesmen in several large cities including Chicago, New Orleans, Cleveland, and others. Experienced preferred. All applications will be considered and kept confidential. Salary and comm. Write full particulars. Address D Y 288, Tribune.

TWO salesmen—To work with experienced closer on insulation, siding and roofing. Salary and comm. 4912 Madison-st.

Miscellaneous.
LEARN ELECTRICITY!
RADIO!
"LEARN-BY-DOING" on REAL equipment—DAY OR EVENING. Quick, practical training. Easy Payment plan. Job service. VISIT OUR FAMOUS SHOPS MON. or THURS. EVE. OR ANY DAY. CALL, WRITE, Phone for BIG BOOK.
H. C. LEWIS, Pres.
COYNE ELECTRICAL SCHOOL
502 S. Paulina, Chicago 12, Ill.
Phone SEEley 7722.

LABORERS
COLORED OR WHITE
Able and willing to work with moving of machines and materials; 48 hour week; temporary work [steady to right man]; start 60c hour. Bring birth certificate or citizenship papers.
APPLY AHLBERG BEARING CO.
3019 W. 47TH-ST.

MEN
for communication carriers.
40 hr. week, time and ½ overtime. Hours and location to suit convenience.
POSTAL TELEGRAPH
S. M. Lesko, basement, 166 W. Van Buren
Also 4-F Men

FREIGHT HANDLERS
SATURDAY AND SUNDAY OF EACH WEEK
ALSO 4 HRS. DAILY, 6 P.M. TO 10 P.M.
ERIE R. R.
14TH AND CLARK-ST.

Bagg'e Mail—Truckers
C. & W. I. R. R. CO.
68¼ CENTS AN HOUR.
Apply Room 204, Dearborn Station.
47 W. Polk-st.

MEN OR BOYS
to work in shipping room and some light cleaning work.
LEMINGTON, INC.
153 N. MICHIGAN. 3D FLOOR.

COLORED-WHITE
Need several men, 17-45 yrs.; start 70c hr.; job good after duration; also can learn trade. Checker Clnr., 1301 W. 63d; 6306 S. Throop.

LAUNDRY ROUTEMEN.
2 suburban routes open, paying $75 per week, experienced or inexperienced. Apply after 4 p. m.
Western Laundries & Cleaners.
5409 W. LAKE-ST.

ROUTEMAN
Established routes; experience not necessary; union wages to start; will advance money to join union.
Star Cleaners & Dyers, 2421 N. Western.

MEN AND BOYS
for work in stock dept. Full or part time workers will be considered; overtime also available. Gaetner & Bender, Inc., 1104 S. Wabash.

DOCKMEN.
Full time men needed with experience; day work; with overtime and chance for advancement; perm. Voss Truck Lines, 1401 W. Fulton.

INDUSTRIAL PLANT GUARDS—Maximum age 50, military or police experience preferred, 48 hour week. Men employed in essential industry need not apply.
Address C K 10, Tribune.

WANTED—Married men to collect established insurance debits; experience not necessary; free schooling; collection commission averages $50 weekly plus earnings from policy sales. Midway 8868.

FACTORY HELP
100% WAR WORK.
Exp. not necess.; good wages + overtime. Keystone Plating Works, 4329 W. Kinzie.

WATCHMAN-Freight elevator operator—Essential industry; 60 hours per week; time & ½ after 40 hours. Apply North Pier Terminal, 509 E. Illinois.

FREIGHT HANDLERS
Good pay and overtime, no exper. necess. Apply Govt. Warehouse, 74th-Winchester.

CLERKS, porters, floormen, manager, pin boys; for bowling alley; full or part time; pay daily. LAKEVIEW BOWLING ALLEY, 3239 North Clark.

MAGAZINE DISTRIBUTOR WANTS STOCK HANDLERS AND LOADERS. FULL OR PART TIME; 65c PER HOUR. APPLY 2376 GRAND.

MAINTENANCE and furnace man—For boys' small Catholic High School; high salary.
ADDRESS D X 352, TRIBUNE.

AMBULANCE HELPER
Single man; draft exempt. Apply 41 N. Leavitt-st.

DRIVER—1½ ton truck; fine oppor.; wholesale grocer; permanent. Franklin MacVeagh & Co., 1347 S. Clinton. Can. 2500.

MEN to help in rug cleaning plant. Steady job. Good pay. Careful Carpet Cleaning Co., 4156 Irving Park-rd.

KITCHEN help and general work for hospital—Good food; good pay; hrs. to suit. Edgewater Hospital, 5700 N. Ashland.

MAN—Elderly; pick up-deliver small parcels for dentist; full or part time; good wages. 185 N. Wabash. Dea. 6721.

MAN—Exterminating service work. Experience not necessary. Good wages. 4855 Cottage Grove-av.

MEN — Colored; 18 to 50 years; steady work; essential industry; street cars and L road to door. 315 W. Grand.

COAL HIKERS—FULL OR PART TIME. 4111 WRIGHTWOOD.

TRUCK driver—For fruit market; steady. Corner Hamlin and Chicago-avenue.

HANDY MAN.
845 S. WABASH, RM. 602.

MEN—Colored or white; exp. not nec.; $6 per day. LOGAN, 3319 Fullerton.

MEN and boys wanted—For training in various bakery jobs. 653 W. 83d-st.

PORTER.
White, for bakery. $30 wk. 5133 Chicago.

MAN—Light delivery and work in grocery store. Salary $35. 514 Rush-st.

ELDERLY MAN TO RUN ERRANDS. Apply Room 1010, 25 E. Washington.

CHAUFFEUR'S HELPER — White, strong; rm., uniform. Sacramento 0332.

PORTER.
PLAZA HOTEL, 1553 N. CLARK.

[Continued on following page.]

HELP WANTED—MEN

IMPORTANT NOTICE.
War Manpower Commission regulations require that most employes must obtain a statement of availability from their present employers—or from the War Manpower Commission—before accepting a job with another employer. Determine whether you can obtain, or need, a statement of availability. You will save your time and that of the employers.

[Continued on following page.]

Miscellaneous.

WAR INDUSTRY
Bench Hands
Stock Selectors
Laborers
Truckers
Packers
Helpers
Wire Men
Janitors
Freight Handlers
Car Washers
WESTERN ELECTRIC CO., INC.
Loop: 89 S. State, Rm. 1102
9 A. M. to 7 P. M.
Main Ofc.: 23d-pl. & Cicero
8 A. M. to 7 P. M.

GOOD WAR JOBS FOR MEN
No Experience Necessary
CAR LOADERS
LABORERS
JANITORS
Your Choice of Hours
TOP PAY
WITH AUTOMATIC PAY INCREASES AFTER 30 DAYS. APPLY EMPLOYMENT OFFICE.
HOTPOINT
5660 W. TAYLOR-ST.
PLEASE BRING BIRTH CERTIFICATE.

COLORED MEN
25 to 50 Years Old
ROLL PILERS
LOADERS
BALER HELPERS
TRUCKERS
WASH-UP MEN
Day or night work available.
Apply 407 E. 25th
SECOND FLOOR
8 a. m. to 4:30 p. m. Monday through Friday.

GUARDS
American Airlines, Inc.
MUST BE U. S.-BORN CITIZENS.
AGE 30-60
High School Graduates
ABLE TO PASS PHYSICAL EXAMINATION.
SHIFT WORK
48 HOURS A WEEK
THOSE PRESENTLY EMPLOYED IN ESSENTIAL INDUSTRIES WILL NOT BE CONSIDERED.
PERSONNEL DEPT.
430 N. MICHIGAN-AV.

COLORED HELP
MEN AND WOMEN
DAY AND NIGHT SHIFT; light factory work; friendly fellow workers; plenty of overtime if so desired; good wages to start.
PAY EVERY WEEK
HARLICH MFG. CO.
1417 W. Jackson, 4th floor

MEN OVER 18
REGARDLESS OF DRAFT STATUS.
Deliver phone books in Chgo. Several weeks work. Many men earn over
$8.50 PER DAY
APPLY AT ONCE, 9 TO 4, MR. MAC.
419 E. 25TH-ST.
The Reuben H. Donnelley Corp.

LABORERS
TRUCKERS
PUNCH PRESS HELPERS
GUARD
OVERTIME—GOOD WORKING COND.
Apply Daily, 8 a. m. to 5 p. m.
ILLINOIS TOOL WORKS.
2501 N. Keeler. [4200 W.]

GENERAL LABORER
Top wages. Plenty of overtime. Permanent. 100% war work. Apply 240 N. Ashland-av.

Men, 21 or Over, with Cars
ALL DAY, PART TIME EVE. AND WEEK-END WORK.
Message deliveries in vicinity of home. Bring driver's license and soc. sec. No.
Apply empl. mgr., days till 8 p. m.
WESTERN UNION TELEGRAPH CO.
417 S. La Salle.

MACHINE SHOP COURSES.
4 to 8 weeks.
Lathe, Milling Mach., Shaper, Drill Press, Grinder. Also complete Machinist and Tool and Die. Day or Eve. Low Cost. FREE BOOK. Visit Shops. Write or Phone
ALLIED SCHOOL OF MECHANICAL TRADES.
609 W. Lake, Chicago. CHEsapeake 3300.

HANDY FELLOW
16 to 60 years of age, to do odd jobs in underwear factory, such as porter work and package carrying; no experience necessary; draft exempt.
230 S. FRANKLIN-ST., 4TH FL.

MEN OVER 40.
Order pickers and stockroom help. Clean, inside work in small parts stockroom. An excellent opportunity for older men capable of handling permanent, full time jobs. See Mr. McDonaugh.
AUTOMATIC CANTEEN CO.
4633 W. Gladys-av. 1st floor.

Credit Investigator and Collector
Steady position; good oppor. Citizen's Loan Corp., 5 E. Jackson, 2d floor.

MEN OR HIGH SCHOOL BOYS [2]—To fill and service Coca Cola beverage vending machines. No exp. nec. 9 hrs. 60c an hr.
AUTO. BEVERAGE VENDORS, 814 Grace Wel. 3151 or 3810 Bdwy., Rm. 4.

MAN
As helper in essential food products factory; white; 45 years; draft deferred; permanent position. Apply in morning. See Mr. Gardner. 1655 Carroll-av.

MEN—Colored or white, for part time work in essential plant; 16 to 50 years of age. Also men for full time; $5.40 per day; steady.
5409 W. LAKE-ST.

Dockmen and Laborers
Full or part time.
CONSOLIDATED CARTAGE CO.
4040 W. Ogden-av.

LAUNDRY ROUTE MAN
Splendid route service; good salary and comm.; average $60.; exp. prefd. King's Laundry Co., 2215 W. Madison.

LABORERS—For cold storage and packing house work; plenty of hours; time and ½ over 40 hours; 72½c per hour. Apply William Davies Co., 4101 S. Union.

PIN setters—Earn up to $50 weekly; full or part time; experience unnecessary; paid daily; come in eve. ready for work. Lakeview Bowling Alley, 3239 N. Clark.

FULL or spare time — Earnings average $1.50 per hour collecting on estab. live install. accts. between 4 and 8 p. m. and all day Sats. 202 So. State, Rm. 1424.

GENERAL utility floor workers—Clothing factory mfg. men's civilian clothing and military uniforms. M. BORN & CO., 1060 W. Adams.

MAN or boy—To work in wholesale butter and egg house; steady work; good pay. Edward Rueb & Co., 703 W. Randolph.

PORTER—STORE; NO. SIDE; STEADY; no Sun.; top wages. Apply 11 a. m.-3 p. m. SCHLOSSER'S Bakeries, 4822 N. Lincoln.

WATCHMAN—Steady or part time; easy work; pleasant conditions; good salary. 31 E. CONGRESS, ROOM 618.

MEN—For warehouse, to do trucking. ELDERLY MEN PREFERRED.
N. SHURE CO. 200 W. ADAMS.

PARKING LOT ATTENDANTS.
710 S. WABASH.

CAR washer—Night work; good pay. 3157 Broadway.

CHAUFFEUR—Union; to drive Florist truck. Crum. 5701 West Madison.

HELP WANTED—MEN
Miscellaneous.

RAILROAD
Switchmen
Telegraphers-Printer Oprs. (Multiplex)
Telegraph Construction
Gang—Linemen, Ground
Men and Helpers
Machinist Helpers
Freight Handlers
Car Repair Helpers
Storekeeper Laborers
Commissary Helpers
Yard Clerks
Signal Men Helpers
Roundhouse Laborers
Section Laborers
C. B. & Q. R. R.
Room 200, 547 W. Jackson
If now employed in essential industry, a statement of availability is required.

WAR WORK OPPORTUNITIES
LABORERS
No Experience Required
BECOME SHIPPING ROOM PACKERS, STOCK RM. HELPERS, MAINTENANCE HELPERS, JANITORS, ETC.
Prompt interviews from 8 a. m. to 4:30 p. m. Monday thru Saturday and Tuesday and Thursday to 8 p. m.
If now on full time war work, do not apply.
TELETYPE CORP.
Employment Office.
2600 SOUTHPORT-AV.

MILK ROUTE
DRIVER SALESMEN
BOTH DAY AND NIGHT ROUTES.
$49 Per Wk. Plus Comm.
INSIDE WORKERS ALSO WANTED.
We are an essential war industry. Apply in person to Manager at Distributing Branch nearest your home—
836 Evergreen. 1834 Columbia.
4310 N. Kenneth. 1348 W. 103d.
4221 S. State. 6620 S. Wentworth.
7500 Central-av., River Forest.
1932 Ridge-av., Evanston.
571 Vine-st., Highland Park.
BOWMAN DAIRY CO.
If employed in a war plant please do not apply.

MEN
TO WORK IN LARGE DEFENSE PLANT
NO EXPERIENCE NECESSARY.
48 HOUR WEEK.
DAY WORK.
Automatic increases after 3 months.
Apply employment department.
Liquid Carbonic Corp.
3100 S. KEDZIE-AV.

FACTORY HELP
78c PER H. PLUS O. T.
WHILE LEARNING
MACHINE OPERATORS.
MACHINE HELPERS.
YARD LABOR.
UNLOADERS.
Come prepared to work if not now employed at highest skill in war production.
WILSON STEEL & WIRE CO.,
4840 SO. WESTERN-AV.

PLASTICS
PREPARE NOW
in our evening classes to take your place in this fast growing industry. Sept class convenes Sept. 23d at 7:30 p. m.
CALL, WRITE, OR PHONE
FOR DESCRIPTIVE LITERATURE.
PLASTICS INSTITUTE
221 N. LA SALLE-ST. CEN. 8373.
Open 9 a. m. to 8 p. m. Sat. to 2 p. m.
Home Study Courses Also Available.

PEPSI-COLA
Chicago bottling company needs men, all ages; modern, new plant offering steady work; good post-war future; start 7:30 a. m. at good rate, with increase after 2 weeks; 6 day week. Apply now when opportunity best and many positions to work up to.
1745 N. KOLMAR [4500 West].
OR 344 E. 63d-st.

$71.46 PER WEEK
Experience not necessary; will train you. Laundry route paying this weekly income now open. Come after 3 p. m. Monday.
Chief Wash Co. 5425 N. Hoyne.

Helpers—5 Day Week
on beverage truck, $28.70 to start. Rapid advancement
MANHATTAN BOTTLING
306 W. 29TH-ST.

BANK JANITOR—NITES
No experience necessary. This is a position you will still have after the war. 40 hour week. 12:20 a. m. to 8 a. m., no Sunday; starting salary $110 per month, increase Jan. 1.
Uptown National Bank of Chicago.
Lawrence and Broadway.

COACH CLEANERS
White or colored.
No experience necessary.
C. & W. I. R. R. CO.
APPLY 448 W. 51ST-ST.

Laborers—War plant. High hourly rate; lots of overtime. Apply Mr. Taylor, 2429 S. Halsted.

WATCHMEN
Day and night.
WAREHOUSE LABORERS
Charles A. Mortimer Warehouse Co.
1634 Federal-st.

CHECKERS-CARRIERS
STEADY WORK; $136.50 PER MO. FOR 48 HOUR WEEK.
THE PULLMAN CO.
4053 S. LA SALLE-ST.

COLORED MEN
Light Factory Work
8th Floor, 823 S. Wabash

MEN
Labor work; white or colored; steady or part time work; day or night shifts. No exper. necessary. 4310 SHIELDS-AV.

AUTOMOBILE DRIVERS
White, over 25 yrs. of age, for day work; good pay; steady. Apply Tower Garage, 215 E. CHICAGO-AV.

DRIVERS
Well established routes; good pay. Apply Unique Cleaners & Dyers. 2643 W. Chicago-av.

LAUNDRY ROUTE MEN.
Well-paying routes; exp. not necessary; opport. unlimited for good workers. American Laundry, 925 S. California.

COLORED men—Washroom sanitation service; permanent; all year round job; must know city; able to read; good at walking; 5½ days week; $27.50; give phone number. Address D Y 258, Tribune.

TRUCK DRIVER
MARTIN AUTO PARTS CO.,
2046 Dominick-st. See Mr. Weis.

JANITOR—For work in mfg. plant, removing chips, etc.; good wages; good transp.; 100% defense. Hydraulic Products Co., 525 W. 76th-st.

COAL laborers—To put coal in basements. Can make up to $10 per day. Come early to work. 3443 W. Addison-street. EXCELSIOR COAL CO.

ANIMAL CARETAKERS
Laboratory; permanent; 2 wks.' vacation; good hours. Apply 956 E. 58th-st.

CAR HIKERS
Also car washers.
Apply 175 W. Monroe-st.

MEN—18 to 45 for permanent outside inspection and clerical work with essential industry. Chance for promotion. Apply Rm. 1616, 59 E. Van Buren.

PARKING lot attend.—Wk. days; 11 a. m.-9 p. m.; no Sun.; exc. pay. 309 W. Randolph-street.

YOUNG MAN—Colored; as bill clerk; nights; good salary. Star Cleaners, 2421 N. Western.

MEN AND BOYS.
General factory work. L. J. Miley Co., 127 S. Aberdeen.

UNSKILLED men for day and night shifts in factory engaged in essential war work. Apply 4851 S. St. Louis-avenue.

GENERAL WORK—SUMMER RESORT IN MICHIGAN. MONROE 2200.

HANDYMAN—Colored; for restaurant. Part or full time. 28 North Dearborn-street.

FACTORY helpers—Steady; overtime; light factory work. Apply 2415 W. 14th-st.

BARBER shop porter—Good for $40 wk.; experienced. 222 W. Adams, Dea. 4128.

HELP WANTED—MEN
Miscellaneous.

RAILROAD
Engine House Laborers
Car Shop Laborers
Trackmen
Coach Cleaners
Telegraphers
Freight Truckers
Painters
Messengers
and various railroad work available on interview.
APPLY IN PERSON.
PENN. R. R.
Room 208, 323 W. Polk-st.

50 MEN
No Experience Needed
Sal. 70c to $1 Hour
PLENTY OVERTIME.
Factory Laborers
Drill Press Operators
Assemblers
Lathe Hands
Monitor Operators
Shipping Room Help
APPLY READY FOR WORK.
KAINER CO.
763 Lexington-st., 3d flr.

Happy Working?
WE ARE HERE AT HIBBARD'S
WE NEED:
Stockmen
Order Clerks
Truckers
Warehousemen
Car Unloaders
General Warehouse
HIBBARD, SPENCER BARTLETT
211 E. NORTH WATER-ST.

WAR PLANT NEEDS
PORTER
for permanent job. Good pay. 48 hour week with time and one-half for over 40 hours. Pleasant working conditions. Convenient to L, street car.
SHURE BROTHERS
"MICROPHONES FOR VICTORY."
225 W. HURON, 4TH FLOOR.
Come in between 8 and 4:30 week days.

MEN—BOYS
Insure your future with old established printing firm having a definite post war program; men and boys for permanent positions.
McKee Feeders—Cutters
Kelly Helpers—Joggers
Offset Helpers—Packers
Truckers—Paper Handlers
Office Boys—Bindery
Convenient transportation.
Phone Monroe 5856.
THE REGENSTEINER CORP.,
310 S. RACINE.

MEN AND BOYS
WHITE AND COLORED
Steady jobs; good pay; good working cond.; plenty of overtime; vacation with pay. Clean, light shipping room. Apply 4th flr. Entrance on Quincy-street.
209 S. Jefferson-st.

WHY NOT UTILIZE YOUR SPARE TIME
HANDLE MAIL AND BAGGAGE a few hours mornings or evenings. For Details, Employment Office, CHICAGO UNION STATION.
516 W. JACKSON

Packers and Dock Men

Receiving room helper for War Plant
1736 N. Springfield

Freight Handlers
STEADY WORK.
PLENTY OF OVERTIME.
NO EXPERIENCE NECESSARY.
Merchant Shippers' Assn.
1858 S. WESTERN-AV.

STOCKROOM HELP
to assist in stockroom work, fill orders, and keeping stock records; availability statement necessary if now employed in defense work. Apply employment office.
JOSEPH WEIDENHOFF, INC.
4343 W. Roosevelt-rd.

NIGHT WATCHMAN
for plant doing war work. Must be citizen. Older man pref. 1733 W. Irving Pk.-rd.

PORTER—Colored man for loop office building; maintenance work. Must be capable of minor repairs on lighting fixtures, etc. Experience necessary. Good salary. Vacation with pay. Excellent working conditions. Call Mr. Surface, Dearborn 8260.

WATCHMEN
Must be steady; sober and reliable; American citizens. All equipment furnished. 3RD FLR., 6 S. KEDZIE-AV.

MEN—For general factory work; 68c to 76c per hour; time and ½ for over 8 hours and over 40 hours; 54 hour week. Thomas Moulding Floor Mfg. Co., Archer and Kolmar-avs.

HELPERS
For dry cleaning room; experience not necessary; steady work. Unique Cleaners & Dyers, 2643 W. Chicago-av.

MEN—70c DAYS, AND 80c NIGHTS, FOR 40 HRS., WITH OVERTIME ALMOST EVERY WEEK. MUST BE STEADY AND DESIROUS OF PERMANENT JOB. APPLY 2436 W. 15TH-STREET.

WATCHMEN!
$28 to $35 a week. Essential industry. Inside watching. Apply after 10:30 a. m. RM. 1308, 211 W. WACKER-DR.

PIN SETTERS—White. For Auditorium Bowling Alleys, Congress and Michigan. Report 11 a. m. Tuesday; steady employment.

NIGHT PORTERS
Good wages and meals. Old Heidelberg, 14 W. Randolph-st.

WATCHMEN
$30 per week for 6 nights; permanent. Apply 209 W. Jackson, Room 212.

TRUCK DRIVER
Spencer Coals, 4618 Belmont-avenue.

TRUCK DRIVER.
Pleasant and clean work; good salary; reliable. Roofing & Insulating Co., 10951 S. Michigan.

PLUMBING order filler and traffic dispatcher—Exp. in plumbing materials and shipping regulations; good salary; excellent opport'y. 2954 Lawrence. Key. 2232.

MEN—PART TIME.
Will not interfere with reg. empl.; work in Beverly Hills, 4-7 a.m.; gd. pay. Bev. 1730.

JANITOR—Experience not necessary. Older man acceptable. Pleasant working conditions. Wilson Y. M. C. A., 1725 Wilson-av.

MAN—Single, white, assist in funeral home; able to drive; live on premises; $35 per wk.; rm.; laun. Address C T 58, Tribune.

STOCK and shipping room help—$30 to start. Walker-Leavitt Co., wholesale women's wear. 121 South Market. Fra. 1389.

JANITORS
for loop bldg.; steady work; good wages. 65 E. South Water-street, Room 1606.

MEN—To deliver and collect newspaper accts.; far north side; full time, 80c per hour. Longbeach 2335.

MEN—Part time, machine work; experience unnecessary; war work; steady. 1504 Carroll-av.

MAN—To do light factory work. Fort Dearborn Lithograph Co., 2556 N. California.

MAN—White; north side; no age limit; assist with invalid; priv. home; drive car nights; refs. reqd. Wilmette 3138.

TRUCK driver—Light delivery; steady; essential industry. Waser Auto Radiator Co., 2201 W. Lake.

MAN—ELDERLY; FOR BOILER ROOM. Steady position; good pay. Ask for engineer. 328 N. WELLS-ST.

CAR hikers—Experienced; license required; $30-$35 per week. National Garages, Inc., 360 N. Wabash.

COLORED porter—Elderly man; good salary; steady. Apply 152 W. Huron.

MAN—Age 40 to 60, to deliver light packages in Loop. 110 S. Clark-st. Sta. 0394.

COLLECTOR—To service machines. 2512 Irving Park-rd.

YOUNG men—To drive light delivery trucks. Presto Cleaners. 2533 E. 79th.

PORTERS—[2] colored for department store. $31 to start. 4058 W. Madison-st.

HELP WANTED—MEN
Miscellaneous.

BOYS AND MEN
White or Colored
No Experience Necessary
STEADY EMPLOYMENT.
OPPORTUNITY FOR ADVANCEMENT.
WE WILL TRAIN YOU FOR BINDERY WORK AS
LAYUP
BOOK PILERS
TRUCKERS
ROW FEEDERS
SACKERS
MODERN CAFETERIA.
LOW COST MEALS.
CONVENIENT TRANSPORTATION.
W. F. HALL PRINTING CO.
4600 DIVERSEY

MEN
18 Through 55
Day or night work
Good working conditions
TRUCKERS
PAPER HANDLERS
BAGGERS
FEEDERS
OILERS
R. R. Donnelley & Sons Company
2123 Calumet-avenue
Open Daily 8 a. m. to 4:30 p. m.

WESTERN UNION
Wants Men and Women 50 Years and Older
427 S. La Salle-st.
DAILY 8 A. M. TO 5:30 P. M.

PERMANENT JOBS IN THE WAREHOUSE
No age limit
No experience needed
Easy to learn
SPIEGEL, INC.
1038 W. 35TH-ST.

MEN, 18-50
For various jobs in our Rotogravure Plant.
Choice of 3 shifts.
No experience necessary.
CHICAGO ROTOPRINT CO.,
4601 BELMONT

Railway Express Agency
Openings for 40
Express Handlers
Mechanics
Garage Men
Between ages 17 and 55; 44 hour week.
EXTREMELY GOOD PAY
Apply Employment Office.
410 North Milwaukee-av.; between 8:30 and 5 p. m. See Mr. Harris.

RAILROAD
Freight Handlers
C., B. & Q R. R.
547 W. Jackson, Room 200
If now employed in essential industry a statement of availability is required.

MEN—BOYS
WAREHOUSE LABORERS.
BUNDLERS—TRUCKERS.
No experience required.
UNITED WALL PAPER FACTORIES, INC.
3330 W. Fillmore; 3930 Federal-st.

MEN—BOYS
16-60
for light factory work in large south side dry cleaning plant. An essential industry. The Michigan Cleaners, 1339 W. 63d-st. Normal 5400.

ORDER FILLERS
FACTORY HELP
Boys, 16-17 or deferred men, for light, interesting work in essential industry. Steady employment. Apply Kantor Shipman Ward Mfg., 325 N. Wells.

FACTORY LABORERS
Insulation manufacturer; essential production, good wages; no experience necessary; overtime pay every week; near Lake-st. cars.
ACME ASBESTOS CO.
218 N. ELIZABETH-ST.

DRIVER—For pickup and delivery; all essential and defense plant business; good wages; age 40 year or over.
A. M. KAPSA AND CO.
2000 Blue Island-av. Can. 1614.

FREIGHT HANDLERS
OVERTIME AFTER 8 AND 40 HOURS.
NATIONAL CARLOADING CORP.
Door No. 5, House No. 3, 13th-Clark-sts.

STATION ATTENDANTS
Experienced or inexperienced; permanent position; starting salary $40 week.
2958 N. Ashland. Wel. 7600.

DOCKMEN
Full or part time men needed; 11 a. m. to 9 p. m. Physical required. Union scale. Burlington Transportation, 432 W. Polk.

FULL OR PART TIME
Collectors, 3, to collect regular monthly accounts. Must be local man. Room 400, 222 N. Wells-st.

BOWLING alley—Maintenance men and men or women counter clerks; part or full time; steady work; good pay; do not apply unless willing to work.
Address D Y 497, Tribune.

COAL workers—Steady or part time; no exp. necessary. Can make over $10 per day. Petersen Coal Co., Division and Halsted-st.

MEN AND BOYS—For sheet metal fabricating shop; no experience necessary; day or night; steady work with overtime. Apex Metal Products Co., 1032 W. Fulton.

MEN AND WOMEN.
No experience necessary.
CONSOLIDATED BISCUIT CO.
1465 W. 37th-st.

MEN—YOUNG MEN
Steady work. All factory depts. Excel. opportunity. Good pay. 2929 S. Wabash.

WAREHOUSE MAN
Strong; draft exempt; steady job; $37.50 week. Apply 5918 S. Ashland.

ELDERLY man—To take tickets. See manager.
Four Star Theatre, 2418 W. Madison.

COAL HIKERS AND TRUCK HELPERS. Day or piece work. Western Fuel Co. 4900 W. Lake-st. 2627 W. Adams-st.

MAN—30 to 50; evening work, 4 hrs., 5 day week. No selling; salary basis. See Mr. Crawford, 4131 Sheridan.

WATCHMAN—Engineer's license; 2 days off month with pay, time and a half overtime. Wilder & Co., 1038 Crosby-st.

EXPERIENCED SUPERVISOR of older boys in orphan home. Good salary and maintenance. Juniper 5599.

COLORED porter—For light work in diaper service. Good pay and decent hours. 3559 W. Palmer-st. Cap. 1193.

MAN or boy—For lt. fact. and shipping rm. work; perm.; good pay; no exp. necess. Fidelity Paper & Mfg. Co., 411 S. Wells.

MEN—For manufacturing insulation material; 70c per hr. Apply 2715 Irving Park-rd.

CLERK—Help in wholesale house; very light work; short hours; no exp. necessary. 215 W. Randolph, Haymkt. 6060.

TRUCK drivers and warehouse men—To handle roofing materials. Roofers Material Co., 4520 Belmont.

PORTERS—Colored; steady work. Apply Supt. Office, Art Institute, Michigan and Adams.

SHIPPING clerk—Substantial salary; good hours. Naval officers' custom tailoring shop. Burton Baskin, 700 N. Lake Shore.

MEN for light factory work—No experience necessary; essential industry; good wages. 759 S. Cicero.

WOOLEN stock clerks—Cutting room woolen stock clerks; steady work. M. Born & Co., 1060 W. Adams.

PORTER—In drug store; good position for right man. 5301 Hyde Park-blvd.

ELDERLY man—For easy errand work; steady; $16. 108 W. Lake-st., Rm. 202.

COAL HIKERS—Come ready for work; advance daily. 1545 S. Cicero-av.

PORTER—PERMANENT POSITION. APPLY 23 N. FRANKLIN-ST.

HELP WANTED—MEN
Miscellaneous.

BOYS
MEN
No Exper. Necessary
DAYS OR NIGHTS
PACKER BOYS
LAY-UP
ROW FEEDERS
TRUCKERS
HUSTLERS
CLERKS
W. F. HALL PRINTING CO.
4600 Diversey

MAIL HANDLERS
BAGGAGE HANDLERS
TRACTOR DRIVERS
PARCEL CHECKERS
JANITORS
COAL PASSERS
TRACK LABORERS
48 hour week, time and half after 8 hours.
EMPLOYMENT OFFICE,
CHICAGO UNION STATION.
516 W. Jackson

ALUMINUM CO. OF AMERICA
Needs men for the following work:
SHIPPING DEPT.
INGOT DEPT.
ROLLING MILL.
INSPECTION DEPT.
MACHINE SHOP.
MAINTENANCE DEPT.
YARD LABOR.
PLANT PROTECTION.
PART TIME WORKERS—4 HOURS.
EMPLOYMENT OFFICES:
47th-st.-1st-av., McCook, Ill.
3011 W. Cermak-road, Chicago.
[Or U. S. Employment offices.]
308 N. MICHIGAN-AV.
4711 SOUTH PARKWAY.
Employment offices open
DAILY 8:30 A. M. TO 4 P. M. SAT., 8:30-NOON TUES., THUR. EVE. 7 TO 9.

BOYS AND MEN
AGES 17 TO 35.
Essential Navy War Work
NO EXPERIENCE NECESSARY.
WE TRAIN YOU.
HIGH BASIC STARTING RATE.
Earnings limited only by your ability to produce. Excellent advantages. Paid vacations.
DO YOUR PART
APPLY
POSTER PRODUCTS, INC.
3401 W. Division-st., 2d Floor,
Corner Homan, 1 block north of Grand.

NO EXPERIENCE NECESSARY
BAGGAGE HANDLERS
71c PER HOUR
TIME AND ½ OVER 40 HOURS.
Average earnings
$36 and up per week
MR. SMITH
1157 S. WABASH

COLORED MEN
For vacuum and linen room work in loop hotel.
$4 per day; steady job.
Housekeeper, 24th Floor
PALMER HOUSE

125 GUARDS WANTED FOR DEFENSE PLANT
LOCAL AND
Out of City; must have birth certificate; no age limit; no physical examination necessary; good pay; apply in person; uniforms and complete equipment furnished. Room 1050, 10 S. La Salle. Wm. J. Burns International Detective Agency.

CAR SUPPLIERS
Colored. Essential war work. Apply
THE PULLMAN CO.
Storekeeper's office, Root and Dearborn, of 1449 S. Canal-st.
or California and Grand-av.
or 423 N. Sacramento-av.

HANDY MEN
ABLE TO USE A HAMMER; A LITTLE KNOWLEDGE OF ELECTRICITY; GENERAL ALL AROUND LIGHT MAINTENANCE WORK.
W. M. WELCH MFG. CO.
1515 SEDGWICK-ST.

YOUNG MAN—TO WORK IN REFRIGERATION SHOP AS ALL AROUND HELPER. OPPORTUNITY TO LEARN REFRIGERATION. MUST BE A WILLING WORKER. APPLY TO DESSENT ENGINEERING CO., 218 N. CANAL-ST.

MAN—To sharpen milling machine cutters in toolroom; must be experienced; permanent work; 92c per hour; 49 hour week, with time and ½ for over 40 hours.
APPLY F. B. REDINGTON CO.
112 S. SANGAMON-ST.

DRIVERS
Cleaning plant has opening for drivers on old estab. route; steady.
I. M. Iralson & Son, 4244 Cottage Grove. Phone Oakland 1234.

Driver's Helpers, $32.50
On Soft Drink Truck
5 day week. Address C T 568, Tribune.

PART TIME
Men to work in bottling plant in afternoons. Manhattan Bottling Co., 306 West 29th-street.

YOU can earn $55 to $80 per month additional income plus winter bonus. Will not interfere with your present job. 2 to 3 hours every morning delivering newspapers. 5213 W. Lake-st.

LABORERS WANTED.
Auto wrecking yard; no experience necessary; citizenship papers not required.
MARTIN AUTO PARTS CO.,
2046 Dominick-st. [1450 W. and 2046 N.]

MEN
Factory work; 70c per hour to start. 415 W. Scott-st., 1 blk. north of Division and Sedgwick.

BOYS and men—Steady jobs now and post-war. All around bakery helpers; no experience necessary; day or night shifts; under 18; bring proof of age. Illinois Baking Co., 2230 S. Union.

NIGHT WATCHMAN
Good starting salary; fine working conditions. Garden City Laundry.
3333 W. HARRISON-ST.

MAN to assist truck dispatcher—Afternoons on phone. Handicap below waist no objection. Good pay; steady work. Address D Y 595, Tribune.

AUTOMOBILE PORTER.
Salary up to $35 per week for good man; Saturday afternoons off. See Mr. Steele. 2535 N. KEDZIE-AV.

LABORERS—White or colored, for 6 p. m. to 2 a. m. shift; no exp. necessary; good pay; men also needed for day shift. 2300 West 13th-st.

MEN and boys—For light factory work; no experience necessary; good pay; plenty of overtime. Eagle Grinding Wheel Co., 2519 Fulton street.

General Warehouse Labor
70c hr. to start; some overtime. Doughnut Corp., 549 E. Illinois.

PORTER and shipping room helpers—White or colored; good pay, plenty overtime; time and ½ over 40 hrs. Apex Paper Box. 2318 S. WESTERN.

GAS station attendant and greaser—6 day week, 8 hours; also car drivers. Apply Gateway Garage, 5626 Stony Island-av., after 10 a. m.

PORTER—Steady, neat; good pay. Apply afternoons, Drake Bowling Lanes, 3550-58 Montrose-av.

MEN AND BOYS.
Living Oak Park or nearby. Easy eve. work; good pay. Call 5-6 p. m. Uni. 5202.

HOUSEMAN—Handy with tools; W. Side apt. bldg.; 4 rms., comp. furn., free and salary. Address C T 328, Tribune.

PIN SETTERS.
Special proposition. Dev-Lin Bowling, corner Lincoln-Devon-avs.

ELDERLY man as messenger for advertising photo studio; light, pleasant work. Apply 14 N. Michigan, Room 301.

MEN—To collect insurance. S. Side, Room 8, 1536-40 W. 63d-st.; N. Side, Room 343 McJunkin Bldg., 4554 Broadway.

MANAGER—Bowling alleys; private club. EUCLID 8200.

DRIVER for Pepsi Cola route—Experienced. $8 day. North side, 4348 N. Leavitt.

ELDERLY men for messenger work—Steady work. Rm. 202, 53 W. Jackson.

CAR Washer—Expd.; col.; 6 nights. $40. 1330 N. Clark, Michigan 6040.

PORTER—Bakery; day work; no Sun.; top wages. 3129 Armitage.

HOUSEMAN—Middle aged; rmg. hse.; oil heat; room, salary. 3722 Fremont.

GARAGE man—Expd.; $40 wk. to start. 4652 N. Clark-street.

GARAGE man—Col.; 6 days; $35. 868 N. Clark-st. Mohawk 1500.

MEN and boys—For factory work; steady. Apply 27 N. Franklin.

PIN boys—Rms. on premises; Niles Center Rec., 8146 Floral-av. Skokie 2425.

TUCK pointers—2 men; some exp.; climb ladders. Triangle 2868.

HELP WANTED—MEN
Miscellaneous.

MEN
General labor and forge shop help. No experience necessary. 100% war work. Overtime. Steady work. Good transportation. Good wages. Post-war opportunities. Consideration for more money 4 times a year. Hospitalization insurance.
Apply
TAYLOR FORGE AND PIPE WORKS
1409 S. Cicero

20—PIN BOYS—20
[5c per line.]
2 DISHWASHERS.
2 FLOORMEN
2 PORTERS.
2 ALLEY MEN.
Marzano's Bowling Alleys
5525 W. 63D-ST. OR
3323 W. 63D-ST.

TRADE SCHOOLS—MEN

TRAIN FOR A GOOD JOB OR A BUSINESS OF YOUR OWN IN
REFRIGERATION
Servicing—Installing
Classes now forming.
Big shortage of trained men
Latest word from Washington states more refrigerator repair parts and gasoline for repair men. Train at this large, old established institute—16th year. Spare time, evenings. Write, phone or come in for information.
Utilities Eng. Institute
DIversey 8633. 1314 W. Belden-av.
ONE BLOCK SOUTH OF FULLERTON.

Welding
APPROVED GOVT. COURSE—30 DAYS.
Aircraft
Tool-Die-Machinist
SPECIAL LATHE COURSE, $35.
Auto Diesel
REFRIGERATION—AIR COND.
BODY AND FENDER.
GREER SHOP TRAINING.
Established 41 years. 41,000 grads.
2030 S. Wabash. Cal. 4600.
5428 S. Ashland. Prospect 0056.

WELDING
MEN UP TO 55
WOMEN UP TO 45
You fathers and men in nonessential work—get WAR JOB OR FIGHT. Get training for essential job in as little as FIVE WEEKS. Spare time—days, evenings. Plenty of jobs—continued shortage of trained welders. Write, phone or come in for FREE facts.
Utilities Eng. Institute
DIversey 8633. 1314 W. Belden-av.
ONE BLOCK SOUTH OF FULLERTON.

DRAFTING
WAR PRODUCTION TRAINING.
Spare Time—Days-Evenings.
ELECTRICITY, RADIO, INSPECTION, WELDING, AIRCRAFT, DRAFTING.
Call, write or phone CALumet 8200.
CHICAGO TECH. COLLEGE
20 TECH. BLDG., 2000 S. MICHIGAN.

NEW JOBS OPEN
RADIO BROADCASTING — Learn now — Announcing, acting, script writing, etc. Speed-up courses. DAY or EVE. Phone WAB. 6762 or write or call.
COLUMBIA COLLEGE.
Fine Arts Bldg., Michigan, near Congress.

TRANSPORTATION
NOW AND AFTER THE WAR.
Railroads, air lines, truck lines, industries need freight traffic personnel. Get into a field with a future. New term Sept. 15. Visit for free trial.
COLLEGE OF ADVANCED TRAFFIC,
14 E. Jackson-bl., Dept. T-7, Har. 8649.

TRAINED TRAFFIC MEN NEEDED.
Big demand and future; govt., railroads, truck lines, defense plants urgently calling for traffic men; new class forming; day or eve. Emp. help. Call or write.
FREIGHT TRAFFIC INSTITUTE.
176 W. Adams-st., Dept. T-16. Sta. 2330.

REFRIGERATION
September class now forming; limited enrollment; day or evening training.
COMMERCIAL TRADES INSTITUTE.
221 N. La Salle. Andover 4080.

REFRIGERATION
September class now forming; limited enrollment; day or evening training.
COMMERCIAL TRADES INSTITUTE.
221 N. La Salle. Andover 4080.

GOING INTO THE ARMY?
Prepare now to be an X-ray lab. technician in Medical Div. Higher pay. Rapid promotion. 4 mo. course. Day or eve. Century College, 30 E. Adams. Fra. 8478.

RADIO-TELEVISION-MATH. Short course. Prepare for industry exam. Low cost. Day, eve. Individualized instruction. Rm. 910, 25 E. Jackson. WEB. 7586.

RADIO-TELEVISION-PLASTICS-PLYWD.
American Television Laboratories.
433 East Erie-street.

LEARN WELDING—Arc or gas; all machine instruction. West Town Welding School, 1910 S. Kedzie. Roc. 4643.

LEARN INDUSTRIAL X-RAY.
Earn up to $400 mo. Free book sent. Century College, 30 E. Adams, Fra. 8478.

GET CIVIL SERVICE JOB.
Inspector, clerk, attendant, steno., others. Mid West, 37 W. Van Buren, Suite 445.

ILL. SCHOOL of Machine Shop Inspection. 123 W. Madison. State 5998.

LEARN BARBERING—Good business to know. MOLER'S, 177 N. State, Cen. 6393.

JEWELRY, DIAMONDS, OLD GOLD, ETC.

CASH FOR DIAMONDS
DUE TO OUR TREMENDOUS SALES OUTLET, WE NEED DIAMONDS AND WILL PAY TOP PRICES FOR THEM. TOP PRICES FOR YOUR OLD GOLD.
FULL VALUE PAID FOR PAWN TICKETS
WE ARE NOT THE LARGEST DEALERS IN AMERICA, BUT WE GUARANTEE TO PAY THE MOST SATISFACTORY PRICES. SEE US BEFORE YOU SELL.
CASH IMMEDIATELY
U.S. Diamond Syndicate
5 N. Wabash-av., Rm. 800
5 NORTH WABASH BLDG.

$1,000,000
IN DIAMONDS WANTED
CASH PAID IMMEDIATELY.
Bring your diamonds to us for highest prices. America's largest buyers. OLD GOLD, PAWN TICKETS BOUGHT. Member Chicago Association of Commerce.
AMERICAN DIAMOND SYNDICATE
37 S. WABASH-AV., 3D FL.

SELL YOUR DIAMONDS OR DIAMOND JEWELRY TO ONE OF CHICAGO'S oldest jewelers. There exists right now an unexcelled opportunity to take full advantage of today's high market in converting your diamonds into cash. The Olsen & Ebann reputation assures you prompt, accurate appraisal and high prices. Olsen & Ebann Jewelry Co., 209 S. State, 4th floor, Republic Bldg. Harrison 1006.

HIGHEST PRICES PAID FOR DIAMONDS, watches, old gold, etc. Romack Dia. Exch. 7 W. MADISON, AT STATE, RM. 501.

I PAY HIGHEST PRICES FOR GOLD, DIAMONDS, JEWELRY, WATCHES. LLOYD J. BUTLER, 133 N. CLARK-ST.

HIGHEST cash prices for your jewelry. JEWEL JEWELERS, 76 W. RANDOLPH.

1.41 CT. DIAMOND in gent's ring....$130 Levinson's Loan Bank. 739 N. Clark-st.

CAMERAS AND OPTICAL GOODS

CASH FOR YOUR CAMERA-EQUIPMENT. We buy-trade. Op. Tu., Th., Sat. 9, Sun. 5. Bolotin Camera, 729 Roosevelt, Can. 2112.

PHOTO coupon people—Best deal in Chicago; apply 9 a. m. Chicagoan Studio, 1575 W. Ogden, nr. Madison.

SPOT CASH FOR YOUR CAMERA. CHICAGO CAMERA CO., 2324 S. Michigan.

KORELLE-Reflex II, Tessar 2.8, Accessories; $150. Address L 243, Tribune.

TYPEWRITERS AND SUPPLIES

UNDERWOOD, Smith, Remington, Royal Corona, $18. We buy, trade, repair any make. Broadway Typewriter Shop, 4523 Broadway, Longbeach 8653.

WE pay cash for your old typewriters, adding machines, comptometers, calculators and dictaphones. Graceland 6400.

WOODSTOCK electric typewriter—18 in carriage, $50; good cond. Har. 0100.

DANCING SCHOOLS

SPECIALIZE IN BEGINNERS.
Lea's Studios, 1041 E. 63d-st., Hyde Park 1113, 1661 E. 79th-st. South Shore 5171.

WE TEACH young and old to relax, dance. Private, $1.25; class Mon., 8 p. m., 50c. H. Anderson, 155 N. Clark, 738 Sheridan.

LEARN TO DANCE CORRECTLY—$1 les. Sunny Carroll, 4751 N. Western. Lon. 7975

MUSICAL AND DRAMATIC

DANCING TEACHER WANTED.
3 days a week; N. W. side; capable in all depts. Phone eves. Bitter. 5749.

VOICE, piano, conducting, languages; classes in harmony and sight singing. Studios. 1234 Kimball Bldg. Web. 2920.

RADIO TRAINING AND BOOKING.
LILLA GORDONI. CALUMET 1370.

BARTER AND EXCHANGE

HAVE you anything of value you wish to exchange for well located real estate? Can use stocks, bonds, vacant lots, or what have you? Address F B 409, Tribune.

EMPLOYMENT AGENCIES—WOMEN

TEACHERS!
Many openings. Excel. salaries.
STENO.-SECY., 5 DAYS; NR. LOOP. Employer pays fee.....$150
STENO. LITE BKKPG.; LOOP. Employer pays fee.....$160
OFFICE GIRL; LOOP; NO EXP. Employer pays fee.....$125
BILLER—SO. MICHIGAN-AV. Employer pays fee.....$130
JR. STENO.; NR. NORTH; 5 DAY. Employer pays fee.....$130
TYPIST CLERK; 44 HRS. Employer pays fee.....$130
ADV. COPYWRITER, $160
STENO. SEC. ADV. $140.
Hundreds of good office jobs not listed.
TECHNICAL LIBRARIAN, $200.
Chem. maj.; translate German.
SECY.—Chemistry major exp. $175
10 LAB. ASSISTANTS—no exp.....$150
TRACERS, NO EXP.....$140

100 GIRLS
NO FEE!
FEE WILL BE PAID BY EMPLOYER.
18 TO 60 YEARS
Light Factory Work
No Experience Needed!
Good Working Conditions
EXCELLENT WAGES!
Plus bonus and overtime at time and a half in a rapidly expanding firm with wonderful post-war future.
No Experience Needed
EVERY JOB GUARANTEED
A Golden Opportunity
INSPECTORS—EXP.; $1 HR.
LATHE HANDS—EXP.; 80c.
GIRLS—MACH. SHOP EXP.; 80c-$1.
COL. GIRLS, $26-$32
DEFENSE—FACTORY.
NO EXPERIENCE—DAYS OR NIGHTS.
Excellent jobs for colored girls as elevator operators, grill cooks, pantry, and waitresses; highest wages.
OUT OF TOWN GIRLS
WE SPECIALIZE IN JOBS FOR YOU!
CADILLAC
"THAT FRIENDLY AGENCY!"
5TH FLOOR, 220 S. STATE

MOLENE
BANKERS BLDG. 105 W. ADAMS.
Young secy.—Attr.; N. N. S.........$185
F. C. bookkeeper—Mfg. Co.; N. N. S.$175
Executive secretary—Loop..........$175
Legal Steno.—Attr.; loop...........$175
F. C. bkkp.—Lite steno.............$163
Statistical Typist—Loop $150
Typist-Biller—5 days; W. S.........$140
Gen. offc. clk.—Gd. at figs.; loop....$140
Comptometer Opr.—5 days; N. W....$140
Beginner comptometer—5 days; lp...$125

CHEMISTS
M. S.—Exp. phys. chem and bacti...$275
B. S.—Research in metals..........$200
Chem. secretary—B. S..............$200
Chem librarian—B. S. in chem......$200
Bio. chem.—M. S.; knowl. enzymes..$200
M. S.—Bacti.; no exp. nec.........$175
Chemist—2 yrs. college............$150
Chemist asst.—H. S. chem..........$130
Asst. chem.—Quant. anal...........$125

COMPTOMETER OPERATOR...........$35
Beginner typist; no fee...........$20
Tall Colored Girls, $32
Defense work; no experience.
Colored Girls, $29
Rotating day and night shifts.
Colored Girls, $26
Learn assembly or inspection.
Power Machine Operators
10 colored girls to learn, 55c hour.
Hotel Desk Clerk, $90, R.
Restaurant cashier, loop.........$25 meals
Colored pastry, school..........$125 r.b.
Colored pantry, loop..............$27.50
Col. 2d cook...$45 | Col. nite janitresses.
Col. dishwashers — waitresses — bus. Good salaries.
JACKSON
24 East Van Buren, 2d Flr.

TUCKER PERSONNEL
120 So. LaSalle-st. Suite 963
Secy. Adv. Near West..........150-175
Secy. to President Near Loop........150
Steno. Clk. Evanston..................150
Lite Steno. Dict. Opr. Loop..........140
Secy. Sales Exp. Loop.................135
Steno. Record Clk. Loop 5 days.......135
Steno. Sml. Tech. Office..............130
Steno. 2 Men Near S. Side.............125
Lite Steno. Key Board Loop...........120
Fashion Copy Writer Loop.............215
2 F C Bkkprs. Lp. and N. North 150-175
Longhand Posting Clks. Loop....130-160
Comp. Opr. Beg. or Exp. Fee Pd.......130
Typist Biller 100% War Work..........130
Typist Swbd. Adv. Agency.............130
Typist Swbd. Recept. Loop............120
3 Typist Clks. 5 Days...................120
3 Clks. Teach Payroll Near Loop....open
Openings for File Clks.-Office Girls.
CENtral 3663.

CRAIG AGENCY
209 SO. STATE—ROOM 708.
BKPG.-STENO., $165
[MICH.-AV. 1 GIRL OFC.]
STENO.-SECY., 5 days, Mich.-av....$150
ASST. BKPR.-GEN. OFC..............$140
DICTAPHONE OPER., young, loop.$130
10 STENOS., LP., $130
COMPTOMETER OPER..................$150
PROOFREADER, loop.................$140
SWITCHBD.-LITE STENO, loop.....$125
3 TYPISTS, LP., $130
SWITCHBD.-TYPIST $120
FILE CLERK, JR......................$110
GEN. OFFICE CLKS....................$110
SEE "CRAIG" TODAY

Sinclair-Masterson
Publicity—Newsp. exp..$240
F. C. bkpr.; N. W.........$160
F. C. bkpr.-steno. $160
Steno.-sales corresp.....$150
Steno.-secy.; radio.......$150
Steno.-secy.; adv. mgr.$125
File clerk-lite steno.....$120
Typists, clerks; loop $120
310 S. MICHIGAN. ROOM 1749.

PERSONALIZED SERVICE
OFFICES OPEN TILL 8 P. M. EA. EVE.
LAYOUT ARTIST—Publisher..$40.00 wk.
STENO.-SEC. to pres.; 5 day... 35.00 wk.
STENO.-SEC. Bgnr.; 44 hr. wk. 35.00 wk.
STENO.-SEC.—Splendid lp. ofc. 35.00 wk.
STNO.-Sc.—1 yr. exp., adv. ag. 35.00 wk.
COMPT. OPR.—Chg. sml. dept. 40.00 wk.
SUPERVISOR of Clks., loop.... 35.00 wk.
SUPERVISOR of files, sml. dpt. 40.00 wk.
TYPIST—Industrial; loop....... 35.00 wk.
TYPIST—Loop; part time rate. 35.00 wk.
CLERK—Will teach bookkeeps. 35.00 wk.
CLKS.—Some figurs.; will trn. 30.00 wk.
THE HONES COMPANY
14 EAST JACKSON-BLVD., ROOM 1515.

COMPTOMETER OPERATOR.........$175
STENO.-SECRETARY $150
FILE CLERK, LIBRARY EXP.........$150
STENO.-CLERICAL $150
F. C. BOOKKEEPER, 2 yrs. exp....$150
KEY PUNCH OPERATOR..............$150
SWITCHBOARD-TYPIST $130
ORDER TYPIST, 5 DAYS..............$130
FANFOLD BILLER.......................$130
FILE CLERK-TYPIST...................$120
CLERICAL WORK.......................$100
REMINGTON-RAND, INC.
309 W. JACKSON.

500 Colored Women
100 GIRLS—Learn Lathe..............$30.50
50 GIRLS—SHOP EXP...................$36.50
15 GIRLS—LEARN WELDING............$24
55 GIRLS—OFFICE WORK...............$31
GIRLS—BINDERY WK....................$32
40 WOMEN—Learn packing $28.80
50 GIRLS—AFTER SCHOOL ....50c hr.
SHORT HOURS.
Available, 36 W. Van Buren

Office Positions, $20-$35
SB oprs. $80-$100 | Hotel Maids......$25
Hotel clerk...$125 | Elevator Oprs......$35
Sales ....$30 | Kitchen ....$20 m.
Guards ....$31 | Gas Sta. Att.......$30
Factory, no exp....................$26-$32
UPTOWN EMPLOYMENT BUREAU.
4750 Bdwy. Riviera Bldg.

MISS STEVENSON AT ROYAL NEEDS
Secretaries ....$35 up
Stenographers ....$30-$35
Typists ....$27-$30
Genl. Office $27.50
F. C. Bookkeepers...................$35-$40
Openings for Beginners.
33 W. Jackson. Wab. 6300

HSKP., $125, b. r.; hosp. hskpr., $100 mnt. Cafeteria mgr., ind. hosp., open. Cashier, fc., $125, mls.; factory, 70c. Cpls., $250, b., r.; stenos., $35.
SHAY. 1009 N. STATE. DEL. 7400.

FILE SUPERVISOR........................$140
S. S. CONSOLIDATED. 1105 E. 63D.

EMPLOYMENT AGENCIES—WOMEN

"MONARCH"
OFFICE GIRLS
SEE
Miss Ayres Miss Groves
SECYS., TO $195
SECY. TO LAB. DIRECTOR..........$175
BEGINNER SECY.; Plant Supt.........$30
F. C. BKKPR.....$175 + full maintenance
2 STENOS.; learn personnel.........$32.50
STENO., lite bkpg.; Jewish............$150
3 TEMP. LEGAL STENOS...........$8 day
3 TYPISTS; learn personnel.........$32.50
FILE CLERKS, lite typing...$120 + O. T.
TYPIST; learn comp......................$26
Dictaphone Opers., $150
F. C. Bkpr.....$40 | Asst. Bkpr.......$140
Stat. Typist...$150 | Typist-Biller $32
Rapid Biller...$150 | Comp. Oprs......$150
Swb.-Typists ..$30 | NCR No.3000Op.$150
STENO.; Good oppty.; no fee..........$140
SECY. to president; no fee...............$30
2 STENOGRAPHERS; no fee..............$30
TYPISTS; all locations; no fee.........$125
FILE CLK.; personnel dept.; no fee..$125
4 COMP. OPRS.; no fee....................$30
SWBD.; good typist; no fee..............$125
BURROUGHS No. 7800 opr.; no fee.$130
BEGINNER CLKS.; no typing; no fee.$29
Factory Girls, $41
AGE 17-50.
NO EXPERIENCE NEEDED
COLORED GIRLS
NO EXPERIENCE NEEDED.
Start at $26 to $32 Wk.
COLORED girls; some college.........$31
COLORED office girls...............To $125
COLORED file clerks; no exp............$20
COLORED stock girls; no exp...........$23
Tall Colored Girls, $32
COLORED girls for factory..............$30
COLORED girls; learn assembly........$30
COLORED; learn machines...............$30
COLORED girls; husky....................$30
ALL JOBS FULLY GUARANTEED.
"MONARCH"
19 West Jackson-blvd.
JUST WEST OF STATE-STREET.
Telephone Wabash 6911.

E. J. COONEY, MGR.
STENO.-SECY $175
STENO., WEST $150
COMPTOMETER OPR..$130
EMPLOYER PAYS FEE ON ABOVE.
STENO.—1 GIRL OFFICE..........$130
STENO.—1 YR. EXP.; 5 DAY.......$125
6 JUNIOR STENOS. ....$110-$123
STENO.—P. B. X.; 5 DAY...........$130
STATISTICAL TYPIST $175
RECEPTIONIST AND TYPIST......$130
TYPIST AND BILLER................$175
TYPIST AND CLERK—N. W. $140
8 TYPISTS—ALL LOCATIONS......$125
FULL CHARGE BKKPR.—WEST....$175
ASST. BOOKPR.-TYPIST $150
LEDGER CLK.-LITE TYPIST.......$130
RECORD CLERK—5 DAYS..........$130
CASHIER-LITE TYPING $130
FILE CLERK—5 DAY WEEK.........$130
WOMAN—TAKE CHG. MAIL DESK.$130
SUPT. CANDY MFG.—EXP. $325
BEGINNER FOR CREDIT DEPT....$125
KEY PUNCH OPERATOR.............$130
SWITCHBOARD OPERATOR ....$ 30
LABORATORY TECHNICIAN $150
REDUCED FEES!
Glader Corporation
110 S. Dearborn-st., 4th Flr.

SECY. TO PRES., $200
Out of town—Interview today.
SECY.—2 girl ofc.; detail exp........$200
F. C. BOOKKEEPER-STENO. ....$175+
PAY ROLL CLERK $160
STATISTICAL TYPIST—Loop $150
TYPIST-BILLER $150
ASST. BOOKKEEPER—5 day $150
BURROUGHS BKKPR.—No. 7800.....$150
STENO.-RECEPTIONIST—Adv. $150
DETAIL CLERK—Loop $150
FILE SUPERVISOR $150
COMPTOMETER- PAY ROLL—Loop $145
COMPTOMETER OPERATOR ....$140+
SWITCHBOARD-TYPIST—5 day $130
GENERAL OFC.-SWBD.-TYPIST $130
STENOGRAPHER—No exp.; 5 day..$125
FILE CLERK $120

FACTORY JOBS
GIRLS—WOMEN.
Experienced or inexperienced.
EARN $26 TO $40 WEEK
W-A-B-A-S-H
15TH FLOOR. 202 S. STATE.

CORBOY-CALVIN
Steno.—Secys.—Many—to $175.
Stenogs.—Innumerable—$120-$130.
Stenogs.—Beginners—$100-$130.
Typists—Statist.—C.P.A.—Exp.—$175.
Typists—TEMPORARY—$7 da.
Typists—Part time—3 da. wk.—lp.
Receptionist—Exp.—Univ. ed.; lp.—$35.
Swboard-typist—N. S.—Bonus +; $125.
Swboard—Lp.—5 da week—$115.
Swboards—10—Mostly out lp.—To $25.
Clerks—Statistical; to $150.
Clerks—Typists; to $130.
Clerks—A-1 figs.; to $140.
Clerks—Beginners; to $110.
Clerks—Filing; lp.; $20-$25.
BEGINNERS; typists; clks.; PART TIME —2 or 3 days wk., or after school, or all day Sat.; h. g. loop office. Apply at once. 20 W. Jackson. Wab. 9284.

Zinser Personnel Service
Jewelry Saleswoman.
Fashion Copywriter.
Payroll Supervisor.
Legal Stenographers.
Order Dept. Secretary.
Stenographer Dictaphone Operator.
Secretary Retail Experience.
Bookkeeper for S. Side Hospital.
Governess University Graduate.
Comptometer Operator, Good Typist.
Stenographer Radio Experience.
Receptionist Stenographer, Loop
Secretary to Advtg. Art Director.
Dietician Employees Cafeteria.
Secretary, Insurance Experience.
Full Charge and Asst. Bookkeeper.
Personnel Manager, Prefer Retail. exp.
Typist for Permanent and Temporary Position.
Service Representative University Training Able to Travel.
ROOM 1549 140 S. DEARBORN.

INSURANCE
EMPLOYER PAYS the FEE
Fire Undtr................$160-$175
Auto Undtr.................. 120- 140
Dictaphone Oprs. 110- 130
Stenographers 100- 125
Loss Clerk 110- 120
Policy Writers 100- 120
Typists 90- 120
File Clerks 90- 110
Map Clerk................. 90- 100
EMPLOYER PAYS the FEE
FERGASON PERSONNEL.
166 West Jackson-blvd. HAR. 9040.

H. S. GRAD. interested in chemistry; age 18-40, no experience req..........$170
SWBD. OPER.—RECEPTIONIST.....$115
GENERAL OFFICE GIRL...............$120
BEGINNER COMPTOMETER OPR..$119
FILE CLERK-TYPIST..................$130
Factory Girls
NO EXPERIENCE REQUIRED.
WHITE OR COLORED.
SALARY $30-$45 WEEK
PROGRESSIVE
11TH FLOOR, 202 S. STATE.

AIRLINE CLERKS, $130+
RECEPTIONISTS—Any age; no exp. nec.
Secy. to Personnel Mgr., 5 day......$140
Swbd. opers....$150 Asst. bkkprs.....$150
FACTORY, 85c HR.
Any age; any hour; big future.
Drafting or Plastics, will teach.......$35
COLORED DRILL PRESS, will teach. 53c
85 colored stock girls, good future.
CENTURY 30 E. ADAMS. 4th Floor.

DAVIS
COMPTOMETER OPR.—5 days; Lp. $140
CASHIER or TELLER—Loop...$135-$140
TYPISTS—All locations......$120-$140
CLERK—Gd. figs.; Lp.; 5 day..$130-$140
2 FILE CLKS.—Lp. and N. W..$120-$125
STENOGRAPHERS ....$125-$150
7 S. Dearborn, Room 1206

ARROW 33 W. Jackson 2d Floor
JR. COPYWRITER, $175
Bkkpr. ....$175 | Steno., loop.......$160
Typist, lp.......$130 | Clerks $120
Solderers ....$1 | Tr. inspector.........65c
P. M. oper.......70c | Spot welders.......90c
10 girls—White or col; no exp..........70c
JOBS—ALL KINDS—ALL FIELDS.

BIGELOW PERSONNEL
Secretaries, stenos., typists, dict., compt., bkkprs., beginners. All loc. Good salaries.
14 E. JACKSON. ROOM 1507.

10 COL. girls-women—Beginners; $26-$35; 15 girls, hotel, restaurant, factory; 5 col. girls, learn assembly, $26, O. T.; 2 cpls., $250 mo.; maids, $25 wk. Apply now. 5534 S. State-st. Englewood Agency.

REDFIELD PERSONNEL
Many High grade office positions open. Suite 1511. 5 S. Wabash.

TYPIST and freight handling—$30 wk.; colored. 3611 S. State-st. Good jobs. Ford Agency.

[Continued on following page.]

—EMPLOYMENT AGENCIES—WOMEN—

[Continued from preceding page.]

O'SHEA

"AMERICA'S LARGEST"

Credit and Collection....$175
MUST TYPE.
Secy. to Mgr.–N. W.......$175
Exec. Secy.–South $175
PERSONNEL DEPARTMENT.
Gen. Ledger-Acctg. $175
Steno.–Mich-av. $160
Semi-Secy.–Mfg., West.$150
P. C. Bkkpr.–South $150
Dictaphone Opr. $150
5 DAYS—WEST.
Typist-Biller $150
LOOP—5 DAYS.
Compt. Opr.–5 days,So.$150
Pay Roll–Lite Comp.....$150
Asst. Bkkpr.–Lite Typ...$145
Receptionist-Steno. $145
Clerks–No Typing $140
GOOD AT FIGURES.
Record Clk.–Lite Typ...$135

O'SHEA

EMPLOYMENT SYSTEM
64 E. JACKSON. WABASH 1884.

LOOP AGENCY

OFFERS

FREE JOBS

THE EMPLOYER PAYS YOUR FEE. THERE IS ABSOLUTELY NO DEDUCTIONS FROM YOUR SALARY. NO STRINGS ATTACHED. THESE JOBS ARE POSITIVELY FREE TO YOU.

STENOS. $150	COMPT. OPR....$140
TYPISTS, to..$130	P.B.X. TYPIST.$130
EDIPHONE $130	GENERAL OFF.$120
KEY PUNCH...$130	FILE CLERKS..$115
ASST. BKKPR.$130	DICTAPHONE ..$130
SALES CLKS...$130	BILLERS, to....$140
ACCT. CLKS...$150	CORRESP. $150

MORE POSITIONS NOT LISTED AT HIGHER SALARIES WHERE THE EMPLOYER DOES NOT PAY THE FEES.

FREE FACTORY JOBS

for 20 girls to learn packing, stock, shipping, blanching, and lite factory work. Excellent plant; pleasant surroundings.

NO EXPERIENCE NEEDED

LOOP AGENCY

28 EAST JACKSON

Phone for Evening Appts.
OFFICE MGR., $200
STENO.-SECY.—LOOP: 5 DAYS....$140
5 STENOS.—R. R. ....$130-$150
50 STENOS.—ALL LOCATIONS.TO $150
5 SWBD.-TYPISTS, $125
STATISTICAL TYPISTS $150
BEG. TYPIST—NO FEE $110
COMPTOM.-GEN. OFCE.............$160
FULL CHGE. BKPR., $175
ASST. BKPR. $130
INVENTORY CLERK, $175
PAY ROLL CLERKS ....$130-$150
LIBRARIAN—NEAR NORTH $150

CHEMISTS

PH.D. ORGANIC SYNTHESIS $3,600
ANALY. CHEM—ORG. & INORG..$2,400
CHEM.-LIBRARIAN
READ, WRITE, SPEAK GERMAN.$2,400
HOME ECONOMIST—KITCHEN...$1,800
RESEARCH CHEM.—RUBBER $1,800
ROUTINE CHEM.—2 YRS. COL...$1,560
BACTERIOLOGIST—DEG. $2,400

S-H-A-Y

30 W.Washington Cen. 9800

"TRIANGLE"

Gertrude C. Bayne, Mgr.
P. B. X. Typist..............$155
SECY.-OFC. MGR.—SM. MFG........$225
CREDIT MGR.—RETAIL $200
SECRETARY—NR. NORTH $150
SECY.—LOOP: LA SALLE-ST........$150
STENO.—YOUNG: LOOP $140
STENO.—5 DAYS $140
10 STENOS.—YOUNG ....$125-$150
P. C. BKKPR.—SM. OFC..............$150
COST CLERK $150
BILLER—CHGE. OF DEPT.............$150
COMPT. OPER.—5 DAYS..............$130
TYPIST—LOOP $135
10 BEG. CLERKS..............$110-$125
ADDRESSOGRAPH OPR.—SM. OFC.$125
MANY MORE NOT LISTED

"TRIANGLE"

202 South State-st. 4th floor

Occupational, 310 S. Mich.
Be Selective — See Us — Get Service!
6 Secy.-stenos. loop..........$140-$150
3 Bkprs., F. C. ....$150-$175
Cost clerk..................................$150
Lab. tech., some chemistry..........$142
Typists, clerks, pay roll.......$125-$140
Switchboard, loop.......................$125
Comptometer operators ....$150-$185

STEADY JOBS—DAY, NITE. for Girls and Women. White or Colored.
RESTAURANT & HOTEL FACTORY AND DEFENSE
MODERN, 21 E. VAN BUREN. [Small fees always.]

—HELP WANTED—WOMEN—
Stores and Offices.

ACCOUNTANTS.
ACCOUNTING CLERKS.
EDIPHONE OPERATORS.
SALES CORRESPONDENTS.
TYPISTS.
CLERKS.
GENERAL OFFICE.
PAY ROLL CLERK.
BILLER.
RESEARCH HELPER.
POST-WAR FUTURE
If now engaged in war work do not apply.
EXCELLENT TRANSPORTATION.
BAUER & BLACK
2500 S. DEARBORN-ST.

ACCOUNTING CLERKS
FILE CLERKS
PAY ROLL CLERK
STATISTICAL TYPIST
OFFICE GIRLS
THESE POSITIONS ARE STEADY WITH NATIONALLY KNOWN ORGANIZATION.
DITTO, INC.
2243 W. HARRISON

Accounting Departm't
Accurate and good at figures, typing, and general office work; Northwest Side. Berkshire 7000, Extension 366.

ADDRESSING—CLERICAL WORK.
GIRLS—WOMEN
AGE 17 TO 55.
ADDRESSING, TYPING ENVELOPES, FILING CARDS, READING AND HANDLING ORDERS. NO EXPERIENCE NECESSARY. FULL OR PART TIME. APPLY 2451 S. MICHIGAN, 2D FLR.

ADDRESSOGRAPH Operator—1900 machine and wheel graphotype. Call Miss Powers, And. 1756, Rm. 739, 111 W. Washington.

ADVERTISING AGENCY
Opening for young, alert, ambitious girl with good education and family background and pleasing personality for stenographic and general office work. Previous experience with mill supply, steel, or machinery wholesaler or manufacturer would be desirable. Attractive loop tower office. Permanent position and steady advancement for right girl. Telephone Central 0610.

ALTERATION WOMAN
Expd. on ladies coats, suits; good sal. THE KOMISS CO. 100 N. State.

America Fore Insurance Co.'s
BOOKKEEPERS
ASST. BOOKKEEPERS
COMPTOMETER OPERS
FILE CLERKS
GENERAL CLERKS
STENOGRAPHERS
TYPISTS
ROOM 1955. 135 S. LA SALLE

—HELP WANTED—WOMEN—
Stores and Offices.

ADVERTISING AGENCY
Opportunity for young, alert girl of good education, pleasing personality and appearance, as receptionist. Telephone, switchboard, and typing experience desirable but not essential. Attractive loop tower office. Telephone Central 0610.

AMBITIOUS GIRL
For small, successful publisher of essential magazines. Dictation, typing, advertising records switchboard relief. Start $110 per mo. Permanent interesting position with definite opportunity for advancement. Close Sat. 6 mos. of year, 9-12 Sat. other 6 mos. Daily 9-5. Write, phone or call Keeney Publishing Co., 6 N. Michigan-av. State 6916.

ASSISTANT TO BUYER
Successful growing business in commodities, essential to war and in peace, has opening in purchasing dept. for competent high class young woman; environment is cheerful and friendly; position is permanent; experience not necessary; we need your brains, alertness, and ability, and we are willing to pay TOP PRICE. Excellent opportunity; 5 day week.
UNIVERSAL PARTS, INC.
1523-31 S. MICHIGAN-AVENUE.
Calumet 5650. Mr. Morris.

ASSISTANT BOOKKEEPER
Good opportunity for present and post-war position. Pleasant office. State age, exper., salary. Address D X 286, Tribune.

ASSISTANT bookkeeper—Experienced for general office work; able to take shorthand; permanent position; salary $35 a week. Address C T 365, Tribune.

ASSISTANT BOOKKEEPER—For medical book publisher; perm.; typing, add. mach. exp. Apply Suite 816, 53 W. Jackson.

ATTRACTIVE POSITIONS
for young women, married or single, in fast growing Loop Bank. Opportunity for advancement. Starting salary good; 40 hr. week vacations; air-conditioning; all daylite; modernized surroundings.
AMALGAMATED BANK
111 S. DEARBORN—COR. MONROE.

Bakery Salesgirl, Exp.
No Sunday or holiday work. $30. 5132 W. Chicago-av.

BAKERY salesgirls—Investigate our high wages; full or part time; no eve. or Sun. Oak Pk., West. N. Apply 11-3 daily. SCHLOSSER'S Bakeries, 4822 N. Lincoln.

BAKERY salesgirl—Exp. pref., excel. sal. for right party; no Sun. or holidays. 1964 Lawrence, Home Quality Bakery.

BAKERY Saleslady—Some exp. if possible. No Sundays. Uniforms furnished. FRENCH PASTRY SHOP, 948 Rush-st.

BAKERY salesgirl—Steady work; good hrs. 3425 W. 63d-street.

BAKERY salesgirl—$28 WEEK; exp. not neces.; no nights or Sun. 2025 W. 35th.

BAKERY salesgirl—Some experience. 3303 Milwaukee-av.

BAKERY SALESGIRL—Full time; no Sun.; good pay. 3950 W. North-av. Bel. 2763.

BAKERY girl—Also delicatessen; 9 to 5:30; gd. pay. 5411 Addison.

BANKS ARE NICE
A better place to work is hard to find—Nice people, congenial surroundings, good pay; and our bank is right at North Western R. R. Terminal; surface cars to door, too. We can use Burroughs machine bookkeepers, bookkeeper trainees, a stenographer, and a comptometer operator. Come in and ask for Mr. Crist. You'll like it here.
Terminal National Bank
Daily News Bldg. 400 W. Madison-st.

AVAILABLE NOW

ADJUSTERS—BILLERS.
BUS GIRLS—WAITRESSES.
CALCULATOR OPERS.
CATALOG SALES CLERKS.
CHECKERS—CLERICAL WORK.
CORRESPONDENTS.
CREDIT CLERKS.
EXAMINERS.
EXCHANGE CLERKS.
FILE CLERKS—INDEX CLERKS.
COUNTER CLERKS.
LISTERS—MAIL OPENERS.
MESSENGERS.
ORDER COMPLETERS.
ORDER FILLERS—PACKERS.
ORDER READERS—WRITERS.
PREP. CLERKS—PRICERS.
RECORD CLERKS.
REFUND CLERKS.
SCALERS—SORTERS.
STOCK GIRLS.
SECRETARIES.
STENOGRAPHERS.
SWITCHBOARD OPERATORS.
TYPISTS.

ALSO SOME PART TIME WORK

Employment office hours Monday thru Friday, 8:30 a. m. to 5 p. m. Saturday until 2 p. m. Also open Wednesday evening until 9.

Montgomery Ward & Co.

618 W. CHICAGO-AV.

BAKERY SALESLADIES
Full or part time. Good wages. Hemlock 0864, 2413 W. 63d-st.

BAKERY salesgirl—$30 week, uniforms furn., full or part time; no Sun. or eves; steady. 3216 North-av.

BAKERY salesgirls—Hrs. 10-6, uniforms furnished. 823 S. Oak Park.

Bank Pages and Clerks
17 to 19 years of age. Permanent positions. Training program gives rapid advancement. A few openings for clerks 20 to 30 years of age. Experience not essential.
APPLY PERSONNEL DEPT.
CITY NATIONAL BANK
208 S. LA SALLE-ST.

BANK
position available for girl 17 to 30 for outside messenger and mail clerk. Excell. oppor. for advancement.
Uptown National Bank of Chicago, Lawrence and Broadway.

BANK.
Excellent opportunity for Burroughs bookkeeper; good hours and working conditions; attractive salary and chance for advancement.
Lake Shore Trust & Savings Bank, 605 N. Michigan-av.

BANK CLERK
Typist and switchboard experience. University National Bank, 1354 E. 55th-st.

BEGINNERS—General office, typists. Gd. hrs., pleasant working conditions. Rm. 1935, 175 W. Jackson. Wab. 6540.

Billers–Typists–Clerical Steno.–Secretaries
Are you interested in pleasant working conditions plus permanency? Army-Navy E award plant. Definite post-war future. Call for appointment. The Protectoseal Co., 1920 S. Western. Ches. 1400.

BILLER AND TYPIST
Expd. or bright beginner; permanent position with an old estab. north side firm doing 100% defense work; good starting wages. Great Lakes Plating & Japanning Co., 1715 N. Bosworth.

BILLER
Metro-Goldwyn-Mayer
MOVING PICTURE COMPANY.
1307 S. Wabash. Apply in person.

BILLING, typing, and clerical work—Steady employment to beginners. Business located on Canal-st., across from North Western station. Address C T 129. Tribune.

BILL CLERK, TYPIST AND CLERK
Old established house; permanent employment; centrally located; good trans. Address C T 130, Tribune.

BILLER-typist—Permanent position; 5 day, 40 hr. week; $100-$120. start. Apply Rm. 306, 29 E. Madison.

BILLER—Elliot Fisher-Typist—Good salary; South side. Address D Y 78, Tribune.

BOARD MARKER
New York stock exchange firm has opening for girl board marker; experience preferred but not essential; short hours; good starting salary. See Mr. McGrath 2d floor, 10 S. La Salle-st.

BOOKKEEPER—Experienced; able to type; good sal. Maurice Seymour Studio, 162 E. Ohio.

BOOKKEEPER—Experienced; excellent opportunity; La Salle-street office. Address D Y 180, Tribune.

BOOKKEEPER assistant—Some exp. clean. and dyeing. 820 E. 63d-st.

BOOKKEEPER—Expd. or will teach bright beg.; 1 girl off. Monroe 2214.

BOOKKEEPER—State age, exp. and salary expected. Address D Y 553, Tribune.

BOOKKEEPER-asst. cashier—Exp., switchboard exp.; exc. salary. Hay. 6046.

—HELP WANTED—WOMEN—
Stores and Offices.

BOOKKEEPERS—FULL CHARGE.
ASST. BKKPRS.
PAY ROLL CLERKS—COMPT. OPERS.
FILE CLERKS.
For Chicago's finest restaurant chain. Must be expd. and capable. Pleasant working conditions in modern offices. Unlimited opportunities for advancement. Apply Martin's Restaurants, 33 N. La Salle-st., Room 1227, 9 a. m. to 5 p. m. Monday.

BOOKKEEPERS
that are familiar with retail store operations; highest salaries and steady advancement to ones that are interested in permanent positions with a future. Write fully. Address C T 504, Tribune.

BOOKKEEPER
experienced in accounts payable work. Permanent position offering good opportunity. Northwest Side. State age, experience, and salary.
ADDRESS D Y 492, TRIBUNE.

BOOKKEEPER
E. FISHER BKPG. EXP.; PRT. OFF.
APPLY AUDITOR'S OFFICE.
Edgewater Beach Hotel
5349 SHERIDAN-ROAD.

BOOKKEEPER-machine operator—Able to balance books, trial balances, profit and loss, etc. Must live north or northwest side of Chicago. Salary and bonus. State experience, age, and salary wanted first letter. Address D Y 491, Tribune.

BOOKKEEPER-TYPIST
Loop Office, 5 day week. Neat penmanship, typing knowledge for invoicing. Permanent. Give fully age, exp., ref., sal. expected. Adress C Y 217, Tribune.

BOOKKEEPER ASSISTANT
A permanent after-war position; south. Give education, exp., age, phone, etc. Address D Y 576, Tribune.

BOOKKEEPER
Accounting exp.; 45 hour week; man or woman. Apply North Pier Terminal Co., 509 E. Illinois.

BOOKKEEPING MACHINE OPERATOR
for Burroughs, Moon-Hopkins machine; experienced or will train one willing to learn; good pay. Call Vic. 8400 or see Mr. Malkin 1920 S. Michigan.

BOOKKEEPER, assist.-typist—Gd. opport. for present and post-war pos.; young; pleas. office; Clearing dist. State age, exper., salary. Address C T 379, Tribune.

BOOKKEEPER assistant, clerks and typists—Good salary and working conditions. Liberty Trucking Co., 1401 W. Fulton-st. See L. F. Hasnaw.

BOOKKEEPER—Expd. on accts. receivable, accts. payable, and Soc. Security records; 40 hr. wk.; good pay. Fred A. Block, Inc., Mdse. Mart.

FULL charge bookkeeper—Accounting, educational background; must know taxes; Salary $160. United Advertising Co., 205 N. Michigan-av.

BOOKKEEPER and posting clerk—Good working conditions. Schumann and Co., 3960 Cottage Grove.

BOOKKEEPER Asst.—Expd.; good opp.; essential industry; state salary, exper., and phone number. Address F R 332, Tribune.

BOOKKEEPER—Experienced; efficient; capable handling large volume of work. The Cotton Shop. Franklin 8348.

BKKPR.-Steno.—Reliable; real est. exp. desir.; 1 girl office. Nr. North; permanent. Good salary. Superior 6160

BOOKKEEPER—Near loop; complete charge. State age, experience, and salary desired. Address C T 275, Tribune.

BOWLING ALLEY
CASHIER, EXPD., GD. STARTING SAL. Pleasant working conditions.
CHECK ROOM GIRL.
Earnings $25 to $35 a week.
Broadway Arcade, 2805 Broadway.

BURROUGHS BILLER
Expd.; steady position. Pakula & Co., wholesale jewelers, 5 N. Wabash-av.

BURROUGHS bookkeeping machine operator—For south side bank; good advancement possible. Address D Y 191, Tribune.

BURROUGHS bkkpr., typist and gen. office work—$27.50. Economy, 323 S. Franklin.

BURROUGHS bookkeeping machine operator—Exper. Mr. Mooney. Mon. 7000.

Butler Brothers

Need Women
For the Home Front
Post-War Jobs with a Future
In the Following Positions:

Warehouse Positions
ORDER FILLERS.
STOCK HELPERS.
ASSEMBLERS.
CHECKERS.
BILL PILERS.
PACKERS.
SORTERS.
OPAQUERS.
5 DAY, 40 HOUR WEEK.

Office Positions
GENERAL OFFICE CLERKS.
CALCULATOR OPERATORS.
DICTAPHONE OPERATORS.
STENOGRAPHERS.
SORTING CLERKS.
FILE CLERKS.
TYPISTS.

HOUSEWIVES
Service Men's Wives
EARN EXTRA MONEY IN YOUR SPARE TIME.
HOURS:
8 A. M.-12 NOON.
9 A. M.-1 P. M.
COME IN AND TALK IT OVER. THIS WEEK.
APPLY EMPLOYMENT OFFICE.
426 W. Randolph-st.

CAKE packer—Light, interesting work; good pay; hours 6 a. m. to 2:30 p. m.; Steady; no Sundays; north side. Apply 11 to 3. SCHLOSSER'S Bakeries, 4822 N. Lincoln.

CAKE Packer—Light, interesting work; good pay; hours 6 a. m. to 2:30 p. m.; steady; no Sundays; north side. Apply 11 to 3. SCHLOSSER'S Bakeries, 4822 N. Lincoln.

CANDY SALESLADIES
No experience necessary
Steady employment
No nights or Sundays
Apply Mrs. Snyder's Candies
119 N. Wabash-av.
After 9:30 a. m.

CANDY SALESLADIES
Full or part time.
Evenings and Sundays.
STORE MANAGERS—Expd.
Apply
1500 E. 53d. 1141 Granville.
4554 N. Clark. 33 W. Randolph.
DUTCH MILL CANDIES.
2222 DIVERSEY.

CANDY SALESLADIES
Full time, or can use home women for part time work; high starting salary; experience not essential.
DE MET'S, INC., 312 W. Madison.

CANDY saleswoman—Between 25 and 35. Afternoons only. Salary $20 to start. Phone Webster 7583 after 9 a. m.

CASHIER
Young lady with some bkkpg. exp. will teach operations of N.C.R. install. mach. Address D Y 301, Tribune.

CASHIER and order clerk—For mail order house; pleas. surroundings; 5 day wk.; steady all year; no war job; paid vacations; $22. Rm. 700, 564 W. Randolph.

CASHIERS
N. C. R. EXPER. PREFERRED.
PERMANENT POSITIONS.
FULL OR PART TIME.
EXCELLENT SALARY.
APPLY MR. HARTLE.
MORRIS B. SACHS
6638 S. HALSTED.

CASHIERS
Must be neat and pleasant; steady employment with well established firm. See Mrs. Heaney between 9 a. m. and 3 p. m.
PIXLEY & EHLERS
64 E. LAKE. ROOM 1000.

CASHIER
for drug store; some experience required. Able to sell; full or part time work; steady. Good starting salary.
STINEWAY DRUG CO.
1104 S. WABASH. OFFICE 5TH FL.

CASHIER
Cigar counter background helpful; experienced with high type clientele; starting salary $100 per month; fine opportunity. Apply 155 N. Clark, Rm. 200. Office of Lobby Drug Co.

CASHIER
Large food mfr., able to cash in route salesmen and make up deposits; accuracy and speed essential; permanent position; So. Side. Address F R 301, Tribune.

CASHIER
Expd. on N. C. R. install. mach.; good salary. Address D Y 297, Tribune.

CASHIER—With some knowledge of bookkeeping. $110 per mo. Belmont Hotel, 3172 Sheridan-rd. Bit. 2100, Mr. Williams.

CASHIER—Experienced; permanent position; salary open. John Roesing & Co., 2101 S. Wabash-av.

CASHIER—Retail store; easy work; good pay; excellent trans. facilities. Apply 1900 S. STATE.

CASHIER—Credit experience preferred; $35 per week. B. Nathan, 3239 W. Roosevelt-rd. Rockwell 1092.

CASHIER—Expd., to work in meat market. North side pref. Mon. 5941 or apply 1446 W. Chicago-av.

CASHIER—Middle aged woman; good salary. Apply after 11. Funland, 130 W. Randolph.

CASHIER—Yng., work in cigar store; gd. hrs.; gd. pay. 10 S. La Salle. Dea. 3640.

—HELP WANTED—WOMEN—
Stores and Offices.

CASHIERS
Openings for regular and part time work. We can train you if you have not had experience. Apply employment office.
WIEBOLDT'S
Lincoln nr. Belmont; Davis-st., Evanston; 106 S. Ashland; Lake-Harlem, Oak Park; 63d nr. Halsted; Milwaukee nr. Ashland.

CASHIERS
Cashiers, inspectors, and wrappers with or without experience; permanent or part time; good salary. Apply employment office, 8th floor.
MAURICE L. ROTHSCHILD
State and Jackson

CLEANING WOMAN (Wht.)
Full or part time; good hours at good pay—Apply
MARY O'DONNEL BATHS, 3D FLR.
Carson Pirie Scott & Co.

CLERICAL.
SOUTH SIDE
Perm. position and pleas. working cond. for gen. off. asst. under 25 with well estab. So. Side firm doing war and essential civilian work; some exper. at typing and figures desirable; good pay; 5 day week; good transp.; bright post-war opportunities. Those now engaged in essential war work will not be considered. Come in and see, or phone
Mr. Watson WEN. 8737

CLERICAL WORKERS
MESSENGERS.
FILE CLERKS.
CHECKING CLERKS.
ADJUSTMENT CLERKS.
CORRESPONDENTS.
COMPTOMETER OPERATORS.
DICTAPHONE OPERATORS.
STENOGRAPHERS.
Convenient north side location. Belmont and Lincoln-av.
Work near home.—Save time.
Ideal working conditions.
ADDRESS D Y 155, TRIBUNE.

CLERICAL POSITIONS
FILE CLERKS—MAIL CLERKS.
COMPTOMETER OPER. POST. CLERKS.
N. C. R. OPER. 2000 SERIES.
ORDER FILLERS—STOCKRM. GIRLS.
Permanent positions; essential work; 40 hr. wk.; 5 days; convenient location; pleasant associates; paid vacation; free group insurance; good post-war future; opportunity for rapid advancement; modern office.
1516 S. WABASH-AV., 6TH FLOOR.

CLERICAL position—Newly opened in credit, accounting, and filing dept.; 40 hr. wk., time and a half for overtime. Good starting salary. Light, modern office. Kitchen, lunchroom facilities, hospitalization insurance. Excellent transportation; near Lake-st. "L." Harlem bus, Bluebird bus, C. & N. W. Phone Austin 4300, Euclid 4300, or Berwyn 4300.
Arrow Petroleum Co.
7419 Franklin-st. Forest Park, Ill.

CLERICAL POSITIONS AVAILABLE. Bank experience not necessary. Lakeview Trust & Savings Bank, Lincoln, Belmont, and Ashland-avenues.

CLERKS
FOR GENERAL OFFICE WORK; NO EXPER. NECESSARY; PLEAS. WORKING CONDITIONS; EXCELLENT OPPORTUNITY; CONV. TO L. SURF. LINES.
W. M. WELCH MFG. CO.
1515 SEDGWICK.

CLERK, $27
TIME KEEPING EXP.
Age 18-35.
Pleasant, modern office; 40 hrs.; overtime paid; essential mfg. industry with post-war business assured; near north side; good trans.; state age; experience, phone. Address C T 314, Tribune.

CLERK
In china and glassware store. Apply
CROYDON CHINA CO.
LINCOLN AND TOUHY-AVS.

CLERK
General office; no experience necessary; by large near loop machinery manufacturer. Excellent working conditions and a good chance for one with ability and desire for advancement. In reply state age, references, and salary desired. Address D Y 149, Tribune.

CLERK—OFFICE.
For large oil company; living N. or N.W. Permanent position. No objection to beginner. Opp. for advancement. Give age, nationality and salary expected.
ADDRESS F R 279, TRIBUNE.

CLERK
Good at figures. Permanent position. 40 hour week.
UNION CARBIDE & CARBON CORP. & SUBSIDIARIES.
230 N. Michigan. Room 1320.

CLERK
Intelligent girl to learn to be a key punch operator and do other clerical work in I. B. M. tabulating dept.; 40 hr. wk.; occasional overtime; N. W. side. Call J. J. Fountain, Michigan 6900.

CLERKS
General office work; prefer girls with some comptometer experience; permanent position with good starting salary. GENERAL ENGINEERING WORKS. 4701 W. DIVISION. MAN. 2866.

CLERKS
High school graduates for general office work in large corp.; exp. not necessary; 5 day week; good pay and opportunity for advancements. Reid Murdoch & Co., 325 N. La Salle.

CLERKS.
General office work; some typing; permanent position with reliable publishing co.; ideal working conditions; will train beginner. Address C T 367, Tribune.

CLERKS
for general office work in defense plant office. See Mr. Garrett, Chicago Electric Mfg. Co., 6333 W. 65th-st.

CLERK—With some knowledge comptometry; perm. position; 5 day wk.; gd. sal.; time and ½ over 40 hr. wk.; other attractive features; apply in person. Oscar Heineman Corp., 2701 Armitage-av.

CLERK
General office routine; some typing; will teach beginner. Edgewater Beach Apts., Long. 8500. Mr. Wagner.

CLERK—Office filing. Near loop. National organization. Starting salary, $100. Address F R 324, Tribune.

CLERK—For cigar counter in loop. Convenient hrs. Exp. not essential. 410 S. Michigan. Webster 7698.

CLERKS—For general office work; good pay; permanent. Apply 1st floor, 18 E. Erie. Delaware 3534.

Comptometer Operators
Typists
General Clerical Help
Office Messenger
BEGINNER OR EXPERIENCED GIRLS WANTED FOR PERMANENT POSITIONS IN LOOP OFFICE; 5 DAY WEEK; HIGHEST STARTING SALARY COMMENSURATE WITH YOUR EXPERIENCE; RAPID ADVANCEMENT.
Hart Schaffner & Marx
Monroe and Franklin-sts.

Comptometer Opers.
MARRIED WOMEN
Help in the War Effort
with 2 or 3 days' work each week. Free brush-up to operators who have not worked for some time.
Call Miss Anderson. Wabash 2490.

COMPTOMETER OPERS.
For large shoe mfg. concern located near loop. Pleasant working conditions. 40 hr. week. Excellent post-war opportunities.
The Florsheim Shoe Co.
541 W. ADAMS.
W. J. TAYLOR.

COMPTOMETER OPERS.
STENOGRAPHERS
TYPISTS
Permanent positions; experienced or capable beginners will be considered. S. Karpen Bros., 636 W. Cermak-rd.

COMPTOMETER OPERATORS
No exp. necessary; perm. positions, good salary; 5 day, 40 hr. week.
CAB SALES AND PARTS CORP., 1401 W. JACKSON.
Call Mr. Richardson. Hay. 1335.

Comptometer Operators
Beginners and expd. Salary $115 and up 5 day week. Good opportunities for advancement. Phone Wabash 5611, ext 351, for early interview.

Comptometer Operator
For pay roll work; need not be expert on comptometer; perm. pos.; 5 day week; good salary, time and ½ over 40 hr. wk.; other attractive features. Apply in person. Oscar Heineman Corp., 2701 Armitage-av.

Comptometer Operator
Immediate opening in loop for girl experienced on payroll work; good salary; when reply state age, qualifications, when available and phone number. Address C Y 216, Tribune.

COMPTOMETER-TYPIST
Splendid opportunity for young lady between 20-30; one familiar with general office practice; salary $32.50.
CALL MR. SINGER. MICH. 4117.

Comptometer Operators
LOGAN DEPT. STORE.
Milwaukee and Diversey, 3d Floor. Permanent. [Discount privileges.]

—HELP WANTED—WOMEN—
Stores and Offices.

COSMETIC girl—Experienced for drug store. Average $34 or more. Moh. 0133.

COUNTER girl—Loop cleaning store; $27.50 to start. Address D Y 555, Tribune.

COSTUME JEWELRY SALESLADIES
Must be experienced, for finest shop in Chicago. Good starting salary, chance for advancement. State experience and all about yourself. Address D N 202, Tribune.

CREDIT WOMAN
EXCELLENT OPPORTUNITY FOR YOUNG WOMAN WITH EXPERIENCE IN CREDIT DEPARTMENT. ONLY THOSE WITH EXPERIENCE IN CHECKING WHOLESALE CREDITS NEED APPLY: LOCATION, NORTHWEST. CALL MISS ZUCKER, AVENUE 8000, FOR APPOINTMENT.

CURRENCY exchange teller—Full or part time. 4645 So. Ashland. Laf. 1323.

Customer's Representative
File and Mail Clerks
Pricing Clerks
Typists
5 Day Week. Permanent.
Excellent Opportunities
Uniform Printing & Supply Division.
351 W. CHICAGO-AV.

DEPT. SUPERVISOR
Position for alert ambitious young woman; must be able to handle employees; good hours and salary; no Sundays; meals and uniforms; opportunities unlimited.
HARDING'S
EMPLOYMENT OFFICE, 2D FLOOR.
68 W. MADISON

DICTAPHONE OPERATOR
Permanent post-war opportunity, some filing and general office; 5 day week; nr. northwest side. Phone Mohawk 7375, Mr. Sheldon.

DICTAPHONE OPERATOR
Permanent position; pleasant office and associates; central location. See Miss Phelan, 7th fl., 10 S. Wabash.

Dictaphone Oper., $120
2 File Clerks, $100
2 Stenographers, $120-$130
Messenger Girls, $90
Opportunity for advancement. 5 day week. Loop location. ADDRESS C T 283, TRIBUNE.

DICTAPHONE Typist—$100 to $130. Near loop. National organization. Address F R 325, Tribune.

DO YOU WANT A
WAR JOB
WITH A
Peace Time Future?
WE NEED
200 WOMEN
FOR THE FOLLOWING JOBS:
INSPECTORS.
ASSEMBLERS.
PUNCH PRESS OPERS.
KICK PRESS OPERS.
EYELET MACH. OPERS.
CHECKERS.
ORDER FILLERS.
48 to 54 hours work.
52 to 61 hours pay.
Apply at our employment office today.
VICTOR GASKET CO.
5750 ROOSEVELT-RD.

Dress Salesladies
Excellent opportunity. Good Salary. Selling experience necessary. Apply Mr. Fein.
WM. A. LEWIS STORE
4716 S. ASHLAND

Drug Store Clerks
Cigar and candy experience. Good salary to start. Opportunity for advancement. Apply
Liggett Drug Stores
EMPL. OFC. STATE-MADISON.

EDIPHONE OPERATOR
Permanent post-war opportunity. Experienced young lady; initiative and accuracy essential; 5 day, 40 hour week; good starting salary; pleasant working conditions.
KRAFT CHEESE CO.
500 PESHTIGO-COURT.
GRAND-AV. NEAR LAKE SHORE-DR.

ERRAND GIRL
Hours 9:30-5:30; Sat. 9-1; alternate Sat. off; vacation with pay; permanent. Rm. 710, 208 S. LaSalle-st. Ph. Andover 1414.

EXTENSION CLERK
Grocery wholesale; extending routing, district orders, phone orders, assisting dist. mgr. Pleasant work. Near Chicago-av. L. Call Sup. 2020, Mr. Wilson or Mr. Bruno for interview. B. A. Railton Co., 363 W. Erie.

Factory Clerical Work
IN OUR WAR PLANT
AGE 18 TO 35.
No Experience Necessary
Starting Rate
$26
10% Bonus for Night Work
It is desirable that you have convenient transportation to our Ordnance Plant at 54th-avenue and 16th-street, Cicero, Ill.
APPLY
Edison G. E. Appliance Co.
5660 W. Taylor-st.

Fairbanks, Morse & Co.
600 S. MICHIGAN-AV.
NEEDS
Stenographer
Mail Room Girls or Boys
General Office Workers
[SOME TYPING.]
NO EXPERIENCE NECESSARY.
Apply Employment Office
ROOM 211 A.

FANFOLD Operator—Will train beginner or capable typist; 5 day week; good trans. State exp., last salary. Address D Y 444, Tribune.

FILE CLERK
TYPISTS
RECEPTIONIST
TELEPHONE OPR.
No experience necessary. Permanent positions. Good starting salary, increase after 3 months. 5 day, 40 hour week.
Apply
LIBERTY MUTUAL INSURANCE CO.
7TH FLOOR, CIVIC OPERA BLDG.

FILE CLERKS
MAIL CLERKS
OFFICE CLERKS
[No typing necessary.]
Beginners or experienced. Good salary. 40 hour week. Pleasant working conditions. Opportunity for advancement. Near loop. All transportation. Superior 8400. Ask for Miss Witt.

FILING clerk—To handle drawing and photo files. Graphic arts experience or knowledge helpful. Offers good future to intelligent, ambitious girl desiring to learn commercial art and production. Pleasant working conditions. Good hours with no Saturdays. Group insurance. Paid vacations. Excellent transportation. THE SCHOLL MFG. CO., INC. 213 W. Schiller.

FILING CLERK
Experienced; permanent position; for publishing house; phone Calumet 7130 for appointment.

FILE GIRLS
LARGE INSURANCE COMPANY. PERMANENT POSITION WITH FUTURE. EXPER. NOT NECESSARY. SALARY $1,020 YR., PLUS BONUS.
C. E. BLACK, RM. 1329.
175 W. JACKSON.

FILE CLERK
Permanent position for general work in filing dept.; ability to type an asset. Apply in person.
CONTINENTAL CAN CO. INC.,
111 W. WASHINGTON-ST.

FILE CLERKS
Desirable positions with Fire Ins. Co. in Wrigley bldg.; h. s. educ.; excellent working conditions; $88 to start; oppt. for adv.; permanent, 5 day week. Sup. 0444.

FILING AND GENERAL OFFICE WORK—Some typing; no experience required; 5 day week; $82 per month. Miss Petersen, Chicago School of Nursing, 100 E. Ohio.

FILE clerk—H. S. graduate; 5½ day wk., $25. Call after 2 p. m., 307 N. Michigan. Room 1505.

FILE CLERK—With or without exp. 18-30. Perm. position. Chicago Motor Club, 66 E. South Water. Fra. 1818. Ex. 304.

FILE clerk—Some exp. preferred; 40 hr. wk. Call Can. 0268.

—HELP WANTED—WOMEN—
Stores and Offices.

FILE CLERK
Messenger
General Office
POSITIONS OPEN.
NO EXPERIENCE NECESSARY.
STANDARD OIL CO.
910 S. Michigan, Room 522

FILING CLERK
Experienced; must also be able to do typing; permanent; 5 day wk. Lin. 4445.

FLOOR LADY
For retail dry cleaning plant. EXPERIENCED.
N. PREIB & CO.
4222 W. MADISON-ST.

FULL TIME WORK
available
PHONE ORDER CLERK.
CORRESPONDENTS.
FILE CLERKS-TYPISTS.
COMPTOMETER OPERATORS.
PRICERS-SORTERS.
MESSENGERS.
ORDER FILLERS-PACKERS.
BILL CLERKS.
BIN LOADERS-WRAPPERS.
RECONDITIONERS.

PART TIME WORK
also available
6 P. M. to 11 P. M.

Mail Order Employm't OFFICE OPEN
Daily 8 A. M. to 9 P. M.
Saturday 8 A. M. to 12 Noon
Sears, Roebuck & Co.
925 S. Homan-av.

FUR SALESLADY
Perm.; excellent opp. and future. Apply 28 E. Jackson, 3d fl.

GENERAL OFFICE WORK
IN
WAR PLANT
In Maintenance Dept.
In Engineering Dept.
In Pay Roll Dept.
In Cost Accounting Dept.
Night Time-Clerk
Good pay. Frequent raises. Paid vacation. Near street car and 'L.' 5 minutes from loop.
SHURE BROTHERS
225 W. HURON, 4TH FLOOR.

General Office
PERMANENT EMPLOYMT.
Established in Chicago over 50 years.
OPENINGS FOR
TYPISTS.
FILE CLERKS.
OTHER OFFICE HELP.
Experienced, Inexperienced
Some Positions Carry Considerable Responsibility.
MODERN TOWER OFFICE.
5-DAY WEEK.
Apply Any Week Day or Until 2 p. m. Sat. or Sun. 14th Floor, 309 W. Jackson

GENERAL OFFICE CLERKS
... in Illinois' oldest fire insurance company's downtown office, 5 day week, pleasant work, full employee benefits. Experience not necessary.
APPLY
MILLERS NATIONAL INSURANCE COMPANY
Board of Trade Bldg.
137 W. Jackson-blvd.

General Office Clerks and Clerk-Typists
Experience desirable but not absolutely necessary. Starting salary of $22 to $23.50 for a 40 hour week. Excellent hours and working conditions. Good promotional opportunities. Apply 8:30 a. m. to 4 p. m.
DIXIE CUP CO.
401 N. Western-av.

GENERAL OFFICE
SOME STENO.; MUST LIKE PHONE. War plant with peacetime future. Good starting rate; chance advancement. 1111 S. WASHTENAW-AV.

GENL. OFFICE ROUTINE
Accurate at figures; experience not necessary; 5 days. See Mr. Steele. NATIONAL BISCUIT CO. 1018 W. Washington-blvd.

GENERAL OFFICE
With or without typing; age 18 to 30. Chicago Motor Club, 66 E. South Water-st., Fra. 1818, ext. 304.

GENL. OFFICE GIRL
1 girl office; good personality and be able to assume responsibility; 5½ day wk.; $30 wk. Address D Y 207, Tribune.

GENERAL OFFICE WORK
Recent H. S. grad; exp. unnecessary; excel. opp. for advancement to ambitious person. Apply 2525 Van Buren.

GENERAL OFFICE
Accurate at figures. Interesting work. Permanent position, 5 days. Room 1700, North American Bldg., 36 S. State.

GENERAL OFFICE CLERK
Experienced in pricing or stock record work preferred; $120 per month to start. Ace Hardware Corp., 1319 S. Michigan.

GENERAL OFFICE GIRL
Little typing; 5 day week; $25 per week. Columbia Envelope Co., 345 W. Hubbard.

GENERAL OFFICE WORK
Some typing experience; north or northwest side resident preferred. Buc. 6650.

GENERAL OFFICE WORK
Some dictation; salary $30 week to start. Monroe 4335.

GENERAL OFFICE WORK.
Typing and record work; pleasant office; good post-war possibilities. Royal Typewriter Co., 427 W. Randolph.

GENERAL OFFICE WORK.
Permanent position in essential industry at good pay; pleasant office, North end of loop; best trans. Del. 5533 for appointmt.

GENERAL office girl—Typing, some bookkeeping training helpful; permanent; exc. chance for advancement. Rider & Dickerson, 500 Sherman-st., 7th flr. Har. 2926.

GENERAL OFFICE WORK
Typist. Perm. position. Will consider beginner. Good wages. Phone Canal 2525.

GEN. office girl-steno.—For full charge; in small office; S. W. Side; $35. Answer in own handwriting. Address E C 247, Tribune.

GENERAL office work—No special exp. required but some typing exp. desirable; 5 day week; steady; not a defense job. Phone Central 3992.

GENL. office help—(4); loop; perm.; good opp. for advanc., life and hosp. insur. free; starting sal. approx. $25 wk. Call Mrs. Tibbetts or Miss Regnier, Web. 3546.

GENERAL office work—Experienced; permanent; attractive salary. John Roesing & Co., 2101 S. Wabash-av.

GENERAL OFFICE WORK—SMALL OFFICE; NO SATURDAYS; $20 TO START. 30 W. WASHINGTON-ST., ROOM 724.

GENERAL OFFICE WORK.
Receptionist; age 17 to 26. Will train right girl. 209 S. State, Room 1408.

GENERAL office work and typing; no experience necessary; high school graduate. Apply Koehne Studios, 17 N. State.

GENERAL office work—Good handwriting; typing not required; high school graduate. Mr. Mooney, Monroe 7000.

GENERAL office work—Experience not necessary; will train. Hysan Products, 58 E. Cullerton [20th-st.].

GENERAL office clerk—North side hospital; knowledge of N. C. R. bookkeeping machine helpful; good sal., meals. Lon. 4242

GENERAL office clerks and typists—Parke Davis & Co., 130 N. Franklin-st.

GENERAL office—Good at figures; steady. $25. Spring Beverage Co. Seeley 8123.

—HELP WANTED—WOMEN—
Stores and Offices.

GENERAL OFFICE
Young woman for general office work in fine retail loop store. Splendid opportunity for person with pleasing personality, accustomed to meeting customers, and fast and accurate in detail work.
JOHN A. COLBY & SONS, 129 N. Wabash-av.

General Office Clerks
AGE 18 TO 45.
LARGE NATIONALLY KNOWN COMPANY LOCATED IN THE PALMOLIVE BLDG.; PLEASANT WORKING CONDITIONS; PREVIOUS EXP. NOT REQUIRED. GOOD STARTING SALARY WITH OPPORTUNITY FOR ADVANCEMENT. CALL DELAWARE 5161 FOR APPT.

GENERAL OFFICE
CLERKS
MESSENGERS
17 to 30 years; good starting salaries; opportunity for advancement. Apply Room 310, 135 E. 11th-pl.
Illinois Central R. R.

GENERAL OFFICE
Opportunity to train for sales and stock control positions with national electrical motor mfr.; 12 girl office, congenial group; typing desirable but not necessary; increases start in 30 days; war work with post-war future. Do not apply if now employed in essential industry. Mon. 5520.

General Office-Typist
Permanent position; convenient trans.; pleasant working conditions; good salary; free insurance, hospitalization, and bonus. Phone Miss Cotterman, Virginia 0300.

GENERAL OFFICE WORK.
CAN YOU TYPE, TAKE SHORTHAND, AND WOULD YOU LIKE TO MODEL? If you're the right party there is room for you in a high grade retail fur shop. Let us hear from you. Address D Y 241, Tribune.

GENERAL OFFICE
Filing, typing, and small switchboard. Also Elliot-Fisher exp. for billing and tailoring specification ticket writing. UNITED CUSTOM GARMENT MAKERS. 330 S. FRANKLIN.

GENERAL OFFICE WORK
Old established firm located on near n. side engaged in essential war work need several girls with or without experience for permanent positions; ideal working conditions. Address D Y 217, Tribune.

GENERAL OFFICE GIRL
For interesting work in small but growing mail order concern; excellent opportunity and salary; 40 hr. wk.; nr. loop; knowledge of typing and shorthand; bright beginner considered. Address D Y 141, Tribune.

GENERAL OFFICE WORK
High school graduate; will train; permanent position; advancement; old established north side firm. Address D Y 589, Tribune.

GENERAL OFFICE
Typing and knowledge of shorthand; beginner acceptable; 5 day week; excel. working conditions; small office. Address D Y 542, Tribune.

GIRLS—WOMEN
HOUSEWIVES
Full or Part Time
No Experience Needed
Order Filling—Stock Handling.
Clerical Work—Order Handling.
CHOICE OF HOURS.
8 a. m. to 5 p. m. 8 a. m. to 12 m.
1 p. m. to 5 p. m. 3 p. m. to 9 p. m.
4 p. m. to 9 p. m. 5 p. m. to 9 p. m.
Chicago Mail Order Co.
511 S. PAULINA-ST.
Apply daily to 7 p. m.; Sat. to 5 p. m. Bring birth certificate if under 17 years of age.

GIRLS
16 to 17 years of age
High school graduates to deliver mail in Office of a large corporation
Splendid workg. conditions
Permanent positions
A five day week. Apply
CHICAGO TRIBUNE
Rm. 710, 435 N. Michigan

GIRLS
FOR CLERICAL WORK IN OFFICE OR PLANT. STEADY EMPLOYMENT. OPPORTUNITY FOR ADVANCEMENT.
W. F. HALL PRINTING CO.
4600 DIVERSEY.

GIRLS
To Fill Orders
FOR DRESSMAKING PATTERNS. LIGHT, CLEAN WORK. GOOD PAY WITH OVERTIME.
Permanent work for alert girls interested in work without layoffs now and after the war; white; experience unnecessary, but must be active.
Vogue Pattern Service
1196 MERCHANDISE MART.

GIRLS—WOMEN
General Office Work
Work in your spare time in pleasant office. Make money between now and Christmas. You may work 3 or 4 days a week or every morning, or every afternoon. Permanent position. Experience not necessary. Convenient location near loop. Call Mrs. Rudd, Haymarket 5572.

GIRLS—WOMEN
AGE 17 TO 45.
EARN UP TO $28.
INSERTING CIRCULARS IN ENVELOPES. LIGHT PLEASANT STEADY, NO LAYOFF. HOURS 8:30 TO 5; NO SATS. REST PERIODS; MODERN BUILDING; L. ST. CAR, BUS TRANSPORTATION.
STERLING SALES CO.
347 W. JACKSON.

GIRL
for mail desk and misc. office work; good salary and good opp. for office beginner; essential industry; air-cond. office. Apply Mr. Cronan, Hay. 6840.
Simonds Saw & Steel Co.
127 S. GREEN-ST.

Girls—Women
CLERKS—ALSO TYPISTS.
No experience necessary. $22 to start, 5 day, 40 hr. wk. Overtime at time and one-half optional. State age, nationality, and phone No. Address D Y 206, Tribune.

GIRLS—17-30; WHITE
TO WORK IN OUR PATTERN DEPT. ALSO CLERICAL; PLEASANT WORK; EXP. UNNECESSARY; 40 HRS.; TIME AND ½ OVERTIME. McCALL CORP. 869 MERCHANDISE MART.

GIRLS
WOMEN
to learn general office work; top salaries; 5 day, 40 hour week; a real opportunity! Apply Ford Hopkins Co., Personnel Dept., 100 W. Erie.

Girls for light wrapping and packing
LYON & HEALY
243 S. Wabash-av.

GIRL
General office work; old war industry. Knowledge of typing and bookkeeping helpful. Apply
STANDARD COIL PRODUCTS CO.,
2329 N. PULASKI.

GIRLS—$25 PER WEEK
Neat; white; 21 to 30 years; light work; small, neat handwriting; easy work; hours 8:45 a. m. to 4:30 p. m.; 5½ days; steady. Printwell Co., 400 N. Wells.

GIRLS
Good opportunity to gain typing exper. for part time after school. See Mr. Smith, 37 E. Madison.

GIRL—For general office work; experienced in typing and shorthand; marvelous opportunity; excellent working conditions; salary no object. M. L. Brill & Co., 119 W. Grand-av.

GIRL—To run errands and chance to advance in stockroom. Light work. Chance for advancement. JOSEPH WEIDENHOFF, INC., 4348 W. Roosevelt-road.

GIRL 18 TO 20
No experience required. Excel. opport. ROOM 805, 223 W. JACKSON-BLVD.

GIRLS—OFFICE
With and without exp. Good pay, steady work, quick advance. 1148 W. Chicago.

GIRL—Office girl, to run errands in loop and some clerical work. Exc. oppor. for adv.; $20 to start. [illegible] 221 W. Monroe, 2d floor.

[illegible]

GIRL—To learn national cash register bookkpg. mach. No exp. nec. Perm. pos. Benson & Rixon Co., 1301 Milwaukee-av.

[illegible]

GENERAL OFFICE WORK; 5 DAY WEEK. [illegible] 6512 S. ASHLAND-AV.

[illegible] Louis Hanson Co., 1500 N. Kostner.

GIRLS—For GENERAL OFFICE WORK. Star Cleaners, 2421 N. Western.

GIRL—To run errands; South Side. George's Dental Lab., 30 N. Dearborn, Room 814.

IMPORTANT NOTICE.
War Manpower Commission regulations require that most employes must obtain a statement of availability from their present employer—or from the War Manpower Commission—before accepting a job with another employer. Determine whether you can obtain, or need, a statement of availability. You will save your time and that of the employers.

Stores and Offices.

GIRLS AND WOMEN
NO EXPERIENCE NECESSARY
Essential war production plant has openings for 30 girls or women, 17 to 45 years old, in the following positions:
GENERAL OFFICE CLERKS.
FILE CLERKS.
MAIL CLERKS.
TIME CLERKS.
OFFICE GIRLS.
JUNIOR TYPISTS.
SENIOR TYPISTS.
DUPLICATING MACH. OPERS.
PRODUCTION CHASERS.
STUDENT DRAFTING TRACERS.
ASST. PHOTOGRAPHER.
COMPTOMETER OPERATOR.
Excellent working conditions, liberal vacation plan and company cafeteria.
Women now engaged in war work cannot be considered.
AUTOMATIC ELECTRIC COMPANY
1019 W. VAN BUREN

GIRLS—WOMEN
OUR JOBS ARE WORTH GOING AFTER! THEY LAST! LOOK AHEAD! START AS A TYPIST, GENERAL OFFICE WORKER, FILE CLERK, ADDRESSOGRAPH OPER. YOU CAN ADVANCE RAPIDLY.
To become a department head.
Our general manager started as a typist.
Our purchasing agent was an Office Boy.
Our Supervisors were general office clerks.
You can't be
PRESIDENT
because the boss has that job, but otherwise
THE SKY'S THE LIMIT
WE RAISE FAST.
WE TEACH YOU.
WE MAKE IT INTERESTING.
SEE US TOMORROW!
ASK FOR MARIAN SMITH.
Sterling Insurance Co.
309 W. JACKSON-BLVD.

Girls, 17 to 30
NO EXPERIENCE NECESSARY; GOOD OPPORTUNITY FOR ADVANCEMENT; GENERAL OFFICE WORK. MODERN OFFICE. PLEASANT SURROUNDINGS. TWO REST PERIODS. DOWNTOWN OFFICE; SAL. $92.50 MO. TO START.
The Pullman Co.
220 S. State, Room 902

GIRLS
16 AND OVER
Experience not necessary. Inside work; opportunity for advancement.
Western Union
427 S. La Salle-st.
DAILY 8 A. M. TO 5:30 P. M.

GIRL
HIGH SCHOOL GRADUATE.
EXCELLENT OPPORTUNITY.
PAY ROLL DEPARTMENT.
NAVY WAR WORK
FREE GROUP INSURANCE.
APPLY
POSTER PRODUCTS, INC.
3401 W. Division-st., 2d Floor.
Corner Homan, 1 block north of Grand.

GIRLS
PART TIME
8:30 A. M. TO 12:30
TO FILL ORDERS
for Dressmaking Patterns
Vogue Pattern Service
1196 MERCHANDISE MART.

GIRL
GEN. OFFICE WORK
Will train; some typing exp. helpful; permanent position.
FISH FURNITURE CO.
4042 W. Madison

GIRL TO SORT ORDERS
Must Have Mimeograph or Ditto Experience
100% WAR WORK
BRAD-FOOTE GEAR
1306 S. Cicero-av.

GIRL—18-22 YRS.
General office work, small loop office. La Salle-st.; opportunity to learn stenography and bookkeeping. Salary $110.00 month. ADDRESS C Y 311, TRIBUNE.

GIRLS
FILING AND MAIL, ALSO CLERICAL AND MISCELLANEOUS WORK. NO TYPING OR OFFICE EXP. NECESSARY.
SARGENT & LUNDY
ENGINEERS,
140 S. DEARBORN-ST.

GIRL
Attractive position open, some typing experience to do general office work; pleasant interesting work in a modern office; permanent position with excellent opportunity for advancement; salary $25 to start. Master Finishers, Inc., 2415 S. Prairie.

GIRLS
AGE 16 OR OVER.
Opportunity for advancement in various depts.
THE REGENSTEINER CORP.
310 S. RACINE. PH. MONROE 5858.

GIRLS—YOUNG
Regular and part time workers. No experience necessary. Will train for light newspaper checking service and mail order work. A. C. E., Inc., 538 S. Clark, Rm. 800.

GIRLS—WOMEN
For clerical positions; ages 17 to 45; loop office; good salary; 5 day week; opportunity for advancement. Harrison 4766, extension 57.

GIRLS—WOMEN
For light order addressing, inserting and folding; clerical experience not nec.; pleas. surroundings; steady; 40 hrs.; no war job; paid vacation. Room 700, 564 W. Randolph.

GIRL
Experienced, to assist in pay roll and bookkeeping department. Chas. A. Brewer & Sons, 6320 Harvard-av.

GIRLS—2 TYPISTS, 1 FILE CLERK. Marine insurance office. Permanent. State experience, age, and salary. 175 W. Jackson, Room A 3136.

GIRL—BEGINNER
Office work; $13 week to start. Apply ROOM 517, 38 E. WASHINGTON.

[illegible] 410 W. Washington.

[illegible] Apply Merchants Discount Co., 6238 Cottage Grove.

[illegible]

GIRLS—Women; full time; day or evenings; loop hand bindery; 456 per hour. [illegible]

GIRL—Young, for typing, filing, and general office work. [illegible] Carpenter & Co., 430 W. Wells-st.

[illegible] Mills Envelope Co., 538 S. Wells.

[illegible]

[illegible] Apply D Y 212, Tribune.

[illegible]

GIRLS—Gen. office work; 40 hours; permanent position. Apply 23 N. Franklin-st.

[Continued on following page.]

HELP WANTED—WOMEN

IMPORTANT NOTICE.
War Manpower Commission regulations require that most employes must obtain a statement of availability from their present employers—or from the War Manpower Commission—before accepting a job with another employer. Determine whether you can obtain, or need, a statement of availability. You will save your time and that of the employers.

[Continued from preceding page.]

Stores and Offices.

GIRLS—WOMEN

Age 17 to 45: for Modern War Plant that will operate after war is won.
Comptometer Operator
Dictaphone Operator
Pay Roll Clerk
Biller
Filing Clerks
General Office Clerks
Duplicating Mach.
Supervisor
Typists

Automatic pay raises. Paid vacations. Ideal transportation [Surface, Bus, Garfield Park L]. Group insur. Girls' club. Apply 8 a. m. to 5 p. m. daily exc. Sun. 8 a. m. to 9 p. m. Tuesday.

OHMITE
MFG. CO.
4851 W. Flournoy [blk. S. of Harrison].

GIRLS AND WOMEN
TYPISTS
STENOGRAPHERS
DITTO OPERATORS
MOON-HOPKINS BILLERS
MAIL GIRLS
MESSENGERS
CLERKS
Applications will be accepted at our downtown office
20th floor 228 N. La Salle
and
Stewart-Warner Corp.
2750 N. Wolcott

GIRLS
LIGHT FACTORY WORK
GENERAL OFFICE WORK
CLERICAL WORK
WORK NEAR HOME.
CONVENIENT LOCATION.
ESSENTIAL INDUSTRY.
NO EXPERIENCE NEEDED.
EVERSHARP, INC.
1800 ROSCOE-ST.

GIRLS—19 TO 24
TO LEARN
BANK PROOF MACHINE
Office experience desired but not necessary; will train for permanent positions; liberal employe policies; pleasant working conditions; $95 per month to start. Apply week days 9 to 4, Saturday 9 to 12.
The Northern Trust Co.
10 S. La Salle-st., Room 540.

GIRLS AND WOMEN
PERMANENT POSITIONS
WITH OR WITHOUT EXPERIENCE.
Full or part time work.
Both selling and nonselling.
Including office positions.
Employee discount or purchases.
Netcher's Boston Store
6TH FLR. EMPLOYMENT

GIRLS
If you like office work why not take this opportunity? We need bright and willing workers and will train you in our methods; good starting salary with regular increases. Gartner & Bender, Inc., 1104 S. Wabash.

GIRL—Under 25, white, for interesting general work in mail order business. Willing worker; $100 mo. start. Call after noon, Rm. 1523, 188 W. Randolph.

GOOD JOBS
Typists, File Clerks
GOOD STARTING SALARY.
Steady, secure positions.
5 day, 40 hr. wk.; bus, I.C., surface or L.
Call Personnel, State 6800.
COMMERCE CLEARING HOUSE, INC.
Publishers of looseleaf Law Reporting Services. 214 N. Michigan-avenue.

Good Starting Salary
We Need Compilers
Inserters—Packagers
Stamp Mach. Opers.
Call Personnel, State 6800, for appt.
COMMERCE CLEARING HOUSE, INC.
Loose Leaf Law Reporting Services.
214 N. Michigan-avenue.

GRAPHOTYPE OPERATOR—Call Wabash 6603 Monday or Tuesday morning.

GROCERY clerks—Women and men; exp.; top wages. 1055 Bryn Mawr. Lon. 1157.

High School Students
AND
Experienced Workers
PART OR FULL TIME
OFFICE POSITIONS
Morning, Afternoon, Eve.
Filing, General Clerical,
Stenos., Dictaphone Opers.
5 DAY WEEK
CONTINENTAL CASUALTY COMPANY
910 S. Michigan, Room 200

High School Graduates
Do you want a job with opportunity for advancement? We can place a number of girls who have majored in English, Art, Math or Commercial Subjects, in attractive positions. Experience is not necessary. Come in and talk with us about our present openings.
R. R. Donnelley & Sons Company
2117 Calumet-avenue

HIGH SCHOOL GIRLS
16 years of age and over, to work after school, doing easy office work in the following departments:
MAIL OPENING.
BANKING.
ORDER WRITING.
ADDRESSERS.
INDEX.
BILLING.
TYPING.
STENOGRAPHIC.
Bring birth certificate.
Apply office—9th floor.
WALTER FIELD CO.
600 W. Fulton-st.
1 BLOCK NORTH OF LAKE-ST.

HIGH SCHOOL GIRLS
16 years of age or over. For sales work after school and all day Saturday, in large retail food store. No experience necessary. Attractive starting salary.
STOP & SHOP.
16 W. Washington, Room 210.

HIGH School Students.
Part time evenings.
Order filling.
Stock work.
Clerical work.
Typists.
Swarthchild & Co., 29 E. Madison.
Apply to 4:30 p. m.

HIGH school girls, with sales experience, wanted for after school work. Maderia Linen Shop, 26 E. Adams-street.

HELP WANTED—WOMEN
Stores and Offices.

High School Students
No Experience Needed
PART TIME EVENINGS
5 P. M.—9 P. M., 4 P. M.—9 P. M., 3 P. M.—9 P. M.
Order Filling. Stock Handling.
Clerical Work. Order Handling.
Apply daily to 7 p. m.—Sat. to 5 p. m.
Chicago Mail Order Co.
511 S. PAULINA-ST.
Bring birth certificate if under 17 years of age.

HIGH SCHOOL GIRLS
after school and Saturday; we can use a number of girls; exper. unnecessary; for 3 or 4 hours daily; regular work; good surrounding and accomodations. A. C. B., Inc., 538 S. Clark, Rm. 800.

ILLINOIS BELL TELEPHONE COMPANY
has positions open as
Beginning Typists
Junior Clerks
Comptometer Operators
APPLY 309 W. WASHINGTON-ST.
If you are in war work do not apply.

KELLOGG
SWITCHBOARD & SUPPLY CO.
Established since 1897
WE NEED
STENOGRAPHERS
TYPISTS
OFFICE CLERKS
KEY PUNCH OPERATORS
GOOD STARTING RATES
Time and ½ for all work over 40 hours.
6650 S. CICERO-AV.

KEYBOARD operator and clerical work—Hours 7 a. m. to 3:30 p. m. Pleasant working cond. Argyle Laundry, 5416 N. Kedzie.

LA SALLE-ST.
brokerage house has opening for several bright girls for messenger work; $87 per mo. to start. Ask for Miss Robinson, Rm. 200, 135 S. La Salle-street.

LAW OFFICE.
Reception; small switchboard; some stenography; advancement to secretarial position and salary assured; starting salary $115; 5½ day week; no evening work; congenial working conditions; legal experience not necessary. Call Mr. Berchem, Harrison 4060.

MAIDS
FOR STOCK AND CLEANING.
WEATHERED MISSES SHOP.
950 N. MICHIGAN-AV.

MAIL GIRL
for clerical and messenger work with or without exper. Grade school graduate with one or two yrs. high school education. Liberal personnel policies and pleasant working conditions in large office located south end of loop. Opportunities for advancement are excellent. Phone Wabash 8417 or apply 3d floor, 623 S. Wabash daily except Saturday and Sunday.

MAIL CLERKS
MESSENGERS
JR. CLERKS
Starting salary $85-$100. Excellent working conditions. Good opportunities for advancement. Phone Wabash 5611, ext. 351, for interview.

MAILROOM work—No exper. necessary; good salary; excellent working conditions. Travelers Insurance co., Wab. 3000.

Messengers
OPPORTUNITY FOR ADVANCEMENT.
CARNEGIE ILLINOIS STEEL CORP.
Rm. 1527, 208 S. La Salle

Messengers
General Office Work
EXPERIENCE NOT NECESSARY.
PERMANENT POSITIONS.
EXCELLENT WORKING CONDITIONS.
44 HOUR WEEK.
TIME AND ½ OVER 40 HOURS.
STEEL SALES CORP.
3348 S. PULASKI-RD.

MESSENGER—$85-$100; loop; national organization. Address F R 329, Tribune.

MIDDLE aged woman—Full or part time office routine work. Must type. Pleasant light office. Apply Mr. McQuiddy, 1104 S. Wabash, Room 80.

MILLINERY MANAGER
Unusual opport. for expd. woman; good sal. with comm. averaging from 5% to 7% of sales; also monthly bonus. Consumer's Millinery, 1144 S. Canal.

Millinery Saleswomen
Expd.; good sal. with comm. averaging 5% to 7% on sales. Consumer's Millinery, 1144 S. Canal.

MILLINERY saleladies—Accustomed to selling finer hats; full or part time. The Nobby, 2346 E. 71st-st. Fair. 5270.

MIMEOGRAPH OPER.
So. Side; $25 wk.; state age and experience. Address D Y 549, Tribune.

Motor Freight Cashier
Knowledge of interline helpful but not essential; good basic pay and overtime. Silver Fleet Motor Express, Inc., 3357 Justine. Lafayette 4120.

NIGHT office clerk—Filing; 5 to 12; 40 hr. wk.; nr. loop; natl. organization. Salary $100. Address F R 323, Tribune.

NO SATURDAY WORK
40 Hr. 5 Day Week
Pleasant Surroundings and Lots of Opportunities for Advancement
TYPISTS PAGES
JR. CLERKS—STENOS.
CLERKS TYPIST-CLERKS
POSTERS FILE CLERKS
READERS
Expd. Elliott Fisher Bkprs.
CHICAGO TITLE & TRUST CO.
69 W. Washington-st.

OFFICE GIRL
NO EXPERIENCE NECESSARY; TO HANDLE MAIL AND RUN OCCASIONAL ERRANDS; PERMANENT POSITION WITH GOOD POSSIBILITIES.
CRITCHELL-MILLER INSURANCE AGENCY.
175 W. JACKSON. ROOM 1535.

OFFICE HELP
STENOGRAPHER AND TYPIST.
PLEASANT WORKING CONDITIONS.
100% WAR WORK. GOOD SALARY.
CALUMET 5257

OFFICE WORKERS
Typists and clerical worker; exp'd and inexp'd; pleasant work in mod. office, 40 hr. wk.; permanent positions with opport. for advancement.
Address F R 386, Tribune.

OFFICE CLERK-JUNIOR
H. S. grad. preferred; good handwriting; 5 day, 36¼ hr. week; steady position; $90 a month to start.
WESTERN UNION TELEGRAPH.
5927 S. Western-av.

OFFICE GIRL
over 17 yrs. to handle mail, miscellaneous filing, and inside messenger work; good opportunity for advancement; 5½ day, 40 hour wk.; southwest location.
PHONE VIRGINIA 1600.

OFFICE GIRL
17-20. Permanent with fine post-war future. Good salary. 5 day week.
DEVOE & RAYNOLDS.
825 W. CHICAGO-AV.

OFFICE GIRL
to handle mail dept. work. No exp. necessary; loop office bldg. Reply by letter giving age, education, compl. information. Salary $125. Address D Y 76, Tribune.

OFFICE POSITIONS
Openings for clerks in pay roll, cost and bookkeeping. Good opportunities for advancement. Address C Y 218, Tribune.

OFFICE CLERKS.
Bookkeepers, cashiers, information clerks, stenographers and typists; permanent positions; good salaries, plus lunch, Mount Sinai Hospital, 2750 W. 15th-place.

OFFICE manager-Private secretary—Capable of handling books and payroll; excellent post-war opportunity. Address D Y 257, Tribune.

OFFICE girl for general office work—Permanent; fine paying position. Safety Laundry, 2931 W. Van Buren-st.

OFFICE girl—17 yrs.; $20 per wk.; railroad passenger traffic dept. Address E C 250, Tribune.

OFFICE Girl—Messenger, mail, filing. Steady position. Douglas Guardian Warehouse Corp., 100 W. Monroe-street.

OFFICE girl—Perm.; approx. $100 per mo. C. & N. W. Ry. Rm. 1200, 400 W. Madison.

HELP WANTED—WOMEN
Stores and Offices.

OFFICE HELP WANTED
Key Punch Operator
Switchboard Operator
Typist
Good Pay
Good Conditions
INTERNATIONAL REGISTER CO.
2620 W. Washington-blvd.

Office Positions
Acctg. Dept.
Light Figure Work
Monroe Calculator Opers.
(3) PAY ROLL CLERKS
MAIL GIRL
BILLER
STENOGRAPHER
40 HOUR WEEK; PLEASANT WORKING CONDITIONS; TIME AND ½ OVER 40 HOURS; GOOD SALARY TO START; PERMANENT. FREE HOSPITALIZATION INSURANCE AND PAID VACATIONS.
UTAH RADIO PRODUCTS CO.
820 ORLEANS. WHITEHALL 8400.

OFFICE WORK FOR
GIRLS AND WOMEN
TYPISTS
COST CLERK
GENERAL OFFICE
No experience required.
Essential to have commercial training.
Most departments working 8 hours overtime. These positions are permanent and offer advancement to ambitious people.
Applicant must comply with W. M. C. plan.
CENTRAL SCIENTIFIC CO.
1700 IRVING PARK

OFFICE GIRLS
needed now with progressive drug concern. We offer you:
PAID VACATION.
PLEASANT SURROUNDINGS.
HOSPITALIZATION PLAN.
CLEAN CAFETERIA.
GOOD TRANSPORTATION.
PERMANENT POSITIONS.
WEEKLY DRAWING FOR WAR BOND.
PAID REST PERIODS.
TIME AND ½ OVERTIME.
5 DAY WEEK.
PAID HOLIDAYS.
Call Superior 4015—Now
900 N. FRANKLIN

OFFICE WORK
Girls 18 to 40 can find permanent positions with loop fire insurance co. Pleasant working conditions and good future. CLERICAL WORK, STATISTICAL CLK., IBM KEY PUNCH OPERATORS, TABULATING MACHINE OPERATOR, ACCOUNTING DEPT CLERK, ALSO BOOKKEEPER, FULL OR PART TIME FILE CLERKS, TYPISTS AND POLICY WRITERS.
Hours 8:30-4:15; 5½ days; 38¼ hours.
Personnel Dept. Cen. 9443

OFFICE
General Clerical
Statistical Clerk
Comptometer
Illinois Tool Works
2501 N. KEELER
4200 WEST.

OFFICE AND STOCKROOM
18 to 45 years; permanent positions with regular advancmt.; with or without exp.; 40 hour week with time and ½ overtime.
TYPISTS
ORDER FILLERS
GENERAL OFFICE HELP
JUNIOR ACCOUNTANT
AMERICAN OPTICAL CO.
10 S. Wabash, 8th Floor.
See Mr. Stearns, 9 to 12.

OFFICE GIRL
FOR CHICAGO TRIBUNE.
Unusual opportunity for 17 year old girl with an eye to the future; must be neat, personable, active and willing to learn; high school education desirable; apply by letter only.
ADDRESS D Y 106, TRIBUNE.

Office Positions
Don't wait or experiment. Permanent positions in long established educational institution are open at once; ages 18-40. Stenos., typists, clerks, page girls, statisticians. Some part time. Modern bldg. 40 hr. wk. Good transp. Address D Y 521, Tribune.

OLDER woman—To learn office routine; no experience necessary. Keystone 1007.

OPPORTUNITIES
SECRETARY
Excellent opportunity for advancement if qualified to undertake the responsibilities.
TYPIST-CLERKS
Average speed; good handwriting.
Modern 100% war plant. West Side location, convenient to bus, "L," and street car trans. Excellent opportunity for young women interested in permanent positions. Splendid company benefits program, insurance, bowling, etc.
GOOD STARTING SALARY.
PHONE IMMEDIATELY
COLUMBUS 1164

NO CAR FARE
and
Merchandise Discounts
Meal Real Savings
Work Near Your Home
We Will Train You
Apply to Store Nearest You
Goldblatt Bros.
Chicago-Ashland. 47th-Ashland.
Lincoln-Belmont. Broadway-Lawrence.
Belmont-Central. 91st-Commercial.

PACKERS
17 to 40, to do light parcel post packing. Experience desirable but not essential. Starting salary, $22 per week, time and ½ over 40 hours.
SEE MISS NEALIS
MONADNOCK BLDG.
RM. 334 53 W. JACKSON
WABASH 8370.

PACKERS
REAL LIFE WORK; A LITTLE TYPING HELPFUL; OLD ESTAB. COATING MFG. PERMANENT POSITION.
International Tailoring Co.
847 W. JACKSON.

Permanent Positions Open
No Experience Required
No Age Limit
ADDRESSOGRAPH OPERATORS.
ASSORTERS.
BILLERS.
DISPATCHERS.
FILE CLERKS.
INVOICE RACK CLERKS.
MAIL OPENERS.
MATRONS.
MERCHANDISE EXAMINERS.
MULTIGRAPH OPERATORS.
ORDER ADJUSTORS.
ORDER CHECKERS.
ORDER FILLERS.
ORDER RECORDERS.
PACKERS.
PAYMENT DETACHERS.
PRICERS.
RECEIVING CLERKS.
ROUTERS.
SCHEDULE CLERKS.
SALES ANALYZERS.
STENCIL ANALYZERS.
STENCIL CUTTERS.
STENCIL SORTERS.
STAMPERS.
TALLY CLERKS.
TYPISTS.
VERIFICATION CLERKS.
SPIEGEL, INC.
1038 W. 35th-st.

PRICE and inventory clerk—Experienced preferred. $120 per month to start. Ace Hardware Corp., 1319 S. Michigan

PAY ROLL CLERK OR TIMEKEEPER
Perm. position. Defense plant. Gd. wages. S. Karpen Bros., 636 W. Cermak-rd.

HELP WANTED—WOMEN
Stores and Offices.

PAY ROLL AUDIT CLERKS
Age 28 to 35
Must Have Accounting and Pay Roll Exp.
Downtown Bank
$175 a Month to Start
ADDRESS C T 268, TRIBUNE.

PAY ROLL CLERK
with manufacturing experience and No. 76 Burroughs machine experience preferred but not necessary. Good opportunity for right party. Armitage 3307.

PAY ROLL CLERK
Must be experienced; permanent position. Apply Storkline Furniture Corp., 4400 W. 26th-st.

Perpetual Inventory Clerk
Defense plant requires girl with some exp. Gd. salary. Persons engaged in defense work full time please do not apply. Atlantic 6161.

PERSONNEL
Girl, 21 to 35; able to do some typing, to learn pesonnel work; excellent future. Employment office, Chicago Union Station.
516 W. JACKSON

PHONOGRAPH record sales person—Exp. and capable; will have excellent future and good pay; modern, well stocked shop, and very desirable clientele. Tunnis Record Shop, 134 N. Oak Park-av., Oak Park. Euclid 8801.

PRICERS—Splendid opp. Parke, Davis & Co., 130 N. Franklin. Apply Mr. Sullivan.

RECEPTIONISTS
Excellent opportunity for young women; 17 to 28; in photo studio; good salary; no experience necessary; store-wide discount privileges. Apply Photo-Reflex Studio, 2d floor.
MANDEL BROTHERS
STATE AND MADISON.

RECEPTIONIST-Typist—No experience necessary; good opportunity for advancement; 40 hour wk. with every other Saturday off. Located 2400 North nr. North Side L. Call Div. 5508.

RECEPTIONIST—Young beginner steno.; permanent. Peters, 7923 South Park.

RECORD—MUSIC DEPT.
Girl, exp., to handle complete record dept. Capable of promoting sales; exc. opp.; liberal salary and bonus; paid vacation. Lake Shore Radio, 3204 Broadway.

RECORD SALESGIRL
Loop music store. Exp. not necessary, but desirable. Harrison 1656, Ext. 31.

SALES POSITIONS IN:
Grocery Dept.
Butter and Egg Dept.
Neckwear Dept.
Glove Dept.
5c-$1.00 Variety
Hosiery Dept.
Shoe Dept.
Apply Employment Office
GOLDBLATT BROS.
Lincoln and Belmont

SALESGIRLS.
Full or part time positions; select your hours, from 9 a. m. to 6 p. m.; no Sundays or holidays; full hour lunch and 2 rest periods daily; uniforms furnished; excellent earnings opportunities based on experience.
STOP & SHOP.
16 W. Washington, Room 210.

SALESGIRL—Young, expd., for lingerie and hosiery; steady; no evenings; good salary. Judd Hosiery Co., 131 W. Monroe.

SALESGIRL—FOR BAKERY.
CALL DAVIS 1200.

SALESLADY
Experienced in better ready to wear. Michigan-av. shop. Permanent position. State past exp. All replies confidential.
Address E C 233, Tribune

SALESLADIES
FOR PHOTOGRAPH STUDIO.
Good salary. Opportunity for advancement. Apply
PHOTOGRAPH STUDIO, 2D FLOOR.
Carson Pirie Scott & Co.

SALESLADIES
We have openings in our ready to wear and accessory depts. Experience not necessary.
THREE SISTERS, INC.
3212 LINCOLN-AV.

SALESLADY
and model; thoroly exp'd, who show clothes to good advantage; fashionable dressmaking estab.; worthwhile compensation to right party.
Address D Y 572, Tribune.

SALESLADIES
Expd.; full or part time; for dresses and accessories; good salary and comm.
THE KOMISS CO.,
100 N. STATE.

SALESLADIES—Experienced, coats and dresses; good salary and commission. Williams Smart Shop, 3146 Lincoln-av.

SALESLADIES wanted—By established yard goods house; hours, 10 to 4 and 12 to 6; $24 week. Call Har. 0930 for appt.

SALESLADIES—Expd., for coats and dresses; steady and part time; $30 wk. and comm. Royal, 2820 Milwaukee.

SALESLADIES—$25 week to start; good working conditions. Rogers Dept. Store, 5613 Belmont-av.

SALESLADIES—In food shop; full and part time. 1423 N. Clark-st.

SALESPERSON,
EXPER. FOR MICHIGAN-AV. SHOP.
SALARY AND COMMISSION.
PECK & PECK,
28 S. MICHIGAN-AV.

SALES RECORD CLERK
Girl to keep customer's sales records for mfg. concern; must be able to operate comptometer and do some typing; good opp.; 5 day week; reasonable starting salary. Mr. Cekal, Whitehall 6140.

SALESWOMEN
READY-TO-WEAR
LINGERIE—SPORTSWEAR
Experienced
OR
Inexperienced
Full Time
AND
Part Time
for Loop and Neighborhood Stores
SALLY FROCKS
310 W. WASHINGTON.

SALESWOMEN
Full Time Work
5½ DAY WEEK.
SALES EXPERIENCE PREFERRED.
Part Time Work
2 OR 3 DAYS WEEK.
NO EXPERIENCE NECESSARY.
Permanent positions.
Immediate discount privileges.
Apply Personnel Dept., basement.
Madigan Brothers
4030 Madison-st.

SALESWOMAN
Store experience, stationery preferred. Starting salary based on experience; $25 to $30 per week. Quick advancement. Good transportation.
SEE MISS VOILES
MONADNOCK BLDG.
RM. 334. 53 W. JACKSON.

SALESWOMEN
COSMETICS.
YARD GOODS.
READY TO WEAR.
HOME FURNISHINGS.
Logan Department Store.
Milwaukee and Diversey, 3rd fl.

SALESWOMEN
EXPERIENCED FINE APPAREL, GOWNS, SUITS, WRAPS, FURS, AND MILLINERY.
WEATHERED MISSES' SHOP.
950 N. MICHIGAN-AV.

SECRETARY—General; for south side real estate office; experience essential; will pay good salary. Orner & Shayne, 220 E. Garfield-blvd. Kenwood 2002.

SECRETARY-STENOGRAPHER.
Loop concern. Permanent position. Good post-war future. Please state age and experience. Address D Y 385, Tribune.

SECRETARY-stenographer—Neat work. Good at figures. Steady position after war. Address E C 248, Tribune.

SECRETARY—Small branch office; large mfg. near South Side; 39 hours. Permanent. Calumet 6387. Mr. Woodcock.

SECRETARY-stenographer—S. Michigan-av. $35 start; small office; pleasant surroundings. Address D N 455, Tribune.

HELP WANTED—WOMEN
Stores and Offices.

SECRETARY
Manufacturing War Plant executive, expd.; permanent; good transp.; S. W. Side. Call
Calumet 5028, Mr. Taylor.

SECRETARY
FOR PERSONNEL DEPT.
Prefer young woman with college training who has the capacity of handling a number of details and accustomed to shouldering responsibility. Give full details of experience and expected salary. Address D Y 86, Tribune.

SECRETARY
One who can assume responsibility and get along with other associates, direct her own work and assist others. This position is one of trust and responsibility with a future assured according to your ability to perform.
ATLAS TOOL ENGINEERING.
5153 N. Clark-st.

SECRETARY-STENOGRAPHER.
Permanent position; pleasant office; good salary; must be alert, intelligent, and thoroughly competent to handle heavy dictation and office detail; our office is located on Ashland and Clybourn car lines, 1 blk. from Fullerton car line, 3 blks. from Clybourn station on North Western Rwy.
2300 N. ASHLAND-AV.

SECRETARY TO FOOD PLANT EXECUTIVE
College girl with research exp. preferred; legal or chemical training helpful; secretarial and Ediphone training required; nr. N. side loc.; interesting work, attractive salary and excellent future.
Address F R 343, Tribune.

SECRETARY
Young woman; must be capable stenographer; large dress manufacturer. Apply 3021 N. Pulaski-rd. or call Miss Zucker, Avenue 8000, for appointment.

SECRETARY-STENO.
ALERT; EXPD.; PREFER SOME DICTAPHONE. EXC. POSITION. GOOD OPP. ADVANC. SAL. $35. PIOWATY BERGART, 1425 S. RACINE. PHONE CANAL 4380 FOR APPOINT.

SECRETARY
Expd.; for interesting work in laboratory; good salary; south side firm; I. C. transportation. Call Pullman 5480 [local 261].

SECRETARY—Real estate. Responsible position for girl with property management experience. Light stenography. Some switchboard.
Apply room 1410, 120 S. La Salle.

SECRETARY to executive—Small manufacturing plant now engaged 100% war work with peace time products. Excellent working conditions. Permanent position. Write Box P. O. 308, St. Charles, Ill.

SECRETARY-STENO.
University of Chicago. Perm. 3 weeks' vacation. Apply 956 E. 58th-st., Rm. 201.

SHOE SALESLADY.
$37.50 week; must be experienced; permanent; no evenings.
POOL & PIPER.
1608 Chicago-av. Evanston.

SPARE TIME WORK.
We want mature girls with pleasant voice and good diction for telephone work; mornings, 9 to 12; 70c hr. Apply Mr. O'Leary, State 0510.

SKIP tracer—Expd. install. accts.; good sal., comm. Gately Wheeler's, 212 S. State.

SORTER and Filers—Railroad general office. Gd. oppty. for advancement. Apply Chief Clerk, Rm. 30, C. M. St. P. & P. R. R., 2423 Southport.

Statement Clerk
and also
Asst. Bookkeeper
40 hour week, overtime at time and half, if desired. Pleasant, modern, light office. Permanent position. Salary commensurate with ability.
Lloyd J. Harriss Pie Co.
849 W. Ohio-st.

STENOGRAPHER
for work in sales office of manufacturer of automotive testing equipment. Present and post-war position. Will train qualified stenographer to handle sales correspondence; 48 hour week. Apply 8 to 4:30. Employment dept.
JOSEPH WEIDENHOFF, INC.,
4348 W. Roosevelt-rd.

STENOGRAPHER
BILLER
CAPABLE-EXPD.
GAR WOOD INDUSTRIES,
301 W. 37TH-ST.

STENOGRAPHER—Michigan-av. advertis'g agency; 35 hour week; no Saturdays; must have two or three years stenographic experience; variety of work; good starting salary and opportunity for advancement; permanent. Reply should give education, age, religion, experience, and salary desired. Address D X 327, Tribune.

STENOGRAPHER
Neat, efficient steno. Will consider alert beginner who means business. Old, well established mfr., modern office, excellent working conditions. Metal Specialties Mfg. Co., 3200 W. Carroll-av.

STENOGRAPHER
Permanent position with excellent post-war future. Company now engaged in essential activity. Some experience required. Starting salary of $31.50 for 44 hr. week. Address D Y 174, Tribune.

STENO.-TYPISTS
Girls to type vouchers and other check disbursements, and financial statements; must also do some steno. work; good position with aggressive mfg. co.; 5 day wk.; gd. start. sal. Mr. Cekal, Whi. 6140.

STENOGRAPHER
Young, neat, intelligent girl, for interesting work in personnel dept. of large mfg. concern, located on west side. In reply state age, marital status, salary expected. Address D Y 396, Tribune.

STENOGRAPHER—Some experience necessary. Permanent position; 100% defense. Modern, air conditioned office. Free hospitalization insurance. Pleasant working conditions. Edward Katzinger Co., 1949 N. Cicero-av.

STENOGRAPHER
Capable girl who has had sufficient experience to write good letters. 40 hr. week. Near N. W. Side. Call
J. J. Fountain, Michigan 6900.

STENOGRAPHER—Clerical [2]; near north side; established business; pleasant working conditions; liberal starting salary; 40 hour week; alternating week-ends off; will train. Mohawk 6300.

STENOGRAPHER.
General office work; small office; good salary; permanent position; 5 day week; intelligent beginner considered.
Address D Y 184, Tribune.

STENOGRAPHER
Expd. and pleasant personality for permanent position in loop office; excel present and post-war opp. Franklin 2215.

STENOGRAPHERS
Several positions open with publishing and home economics firm. Immediate. Apply Room 602 Palmolive Building.

STENOGRAPHERS
Permanent positions. State age, education, experience, and salary expected.
ADDRESS D Y 513, TRIBUNE.

STENOGRAPHER
Exp. preferred; perm. position with old est. La Salle-st. investment house; 38 hr. wk.; 5½ days. [Rm. 300], 39 S. La Salle.

STENOGRAPHER—Small office; 38 hour week; pleasant working conditions; experience desirable but not required; $25 to $30.
Studebaker Machine Co., 9 S. Clinton.

STENOGRAPHER
Young, inexpd. willing to learn; steady position with promotion; uniform dept. Ed V. Price & Co., 327 W. Van Buren.

STENOGRAPHER
General office work; exp'd or will train; 42 hr. wk.; steady; $27.50 wk. to start. Consumer's Millinery, 1144 S. Canal.

STENO.—General office work with some bookkeeping exper. preferred. Small branch office, large mfg. near So. Side; 39 hours. Perm. Cal. 6387. Mr. Woodcock.

STENOGRAPHER
Perm.; pleas. conditions; S. W. side; 5½ day week. Call Mr. Jones, Lawndale 1500.

STENOGRAPHER-TYPIST
SOUTH WATER MARKET DISTRICT.
MONROE 3666.

STENOGRAPHER—RAPID
Loop insurance office; claim exp. preferred; 5 day week. Call Harrison 3370.

STENOGRAPHER—Beginner, if good; 5 day week; pleasant working conditions; Merchandise Mart; post-war security; $90-$100 to start. Whitehall 4404.

STENO. and office worker—Exp.; defense plant; sal. and bonus. Apply 3d floor, 221 E. Cullerton.

STENOG.—Exp'd; some switchboard work; for real estate office in loop; salary $30. Address D Y 127, Tribune.

STENOGRAPHERS—Wholesale mail order. Bus. credit exp. preferred but not essential. Hagn's, 223 W. Madison.

STENOGRAPHER—BEGINNER; EASY DICTATION; LIGHT, AIRY OFFICE; ADVANCEMENT. 237 E. GRAND, 2D FLR.

STENOGRAPHER—Sales office. Permanent. $27 starting salary, increase after 2 months. 1 girl office. Calumet 2604.

STENOG.—With purchasing exper. pref.; good oppor. and salary. Northwest side. Address D Y 126, Tribune.

STENOGRAPHER—Experienced; alert; better than average. Good salary. Permanent position. E. G. James Co. 141 W. Jackson.

STENOGRAPHER—Legal exper. preferred, but not essential; 5½ day week. Pleasant office. Call State 0570.

STENO.—Desirable office in Board of Trade Bldg.; ages 18-25; full or part time. For interview, 9-12 and 3-5. Briargate 6513.

STENOGRAPHER—Expd. Switchboard experience helpful.
La Salle Designing, 630 W. Lake-street.

STENO.—Exp. necessary; defense plant; 5 day week. 2701 N. Kildare, nr. Diversey.

STENO.—$100-$130; merit increases; nat'l organization. Address F R 326, Tribune.

STENOS.—2 steady or part time; married or single; good pay. Monroe 1579.

STENOGRAPHER—Experienced; $30. Room 1507, 205 W. Wacker-drive.

STENOGRAPHER—Permanent; give exper., salary. Address D Y 185, Tribune.

HELP WANTED—WOMEN
Stores and Offices.

STENOGRAPHERS
PLEASANT AIR-COND. OFFICES.
FIVE DAY WEEK.
CAFETERIA IN BUILDING.
CONVENIENT TO SOUTH SIDE.
STABILITY IN WAR AND PEACE
are
WAITING FOR YOU
Also for Typists, Bookkeepers, Clerks, Messengers, Comptometer and Duplicating Machine Operators
at
ARMOUR AND COMPANY
GENERAL OFFICES
UNION STOCK YARDS
TAKE "L" TO DOOR AND ASK FOR MISS SWENIE.

STENOGRAPHER
Good salary;
permanent position;
air conditioned office;
company engaged in war production;
expd. or beginner.
SUN SHOE MFG. CO.,
617 N. ABERDEEN
Cor. Erie. Haymarket 4775.

STENOGRAPHER
young, as assistant to executive of loop hotel. $125 per month to start. Permanent position. Day time hours. Interesting Work.
Apply Personnel Office
PALMER HOUSE

STENOGRAPHERS
TYPISTS
CLERKS
Must Be Experienced
PRESSED STEEL CAR CO.
136th and Brandon-av.
HEGEWISCH STATION, CHICAGO.

STENOGRAPHER
22 to 24 yrs.; small loop office on La Salle-st.; permanent position; attractive working conditions; salary $140 month.
ADDRESS C X 468, TRIBUNE.

STENOGRAPHERS
TYPISTS
FILE CLERKS
ORDER TABULATORS
GEN. OFFICE GIRLS
HARLICH MFG. CO.
1417 W. Jackson. 4th Flr.

Stenographers
Comptometer Operators
BEGINNERS OR EXPERIENCED.
PLEASANT EMPLOYMENT.
CONVENIENT LOCATION.
CAFETERIA ON PREMISES.
APPLY AHLBERG BEARING CO.
3019 W. 47TH-ST.

Stenographer—Charge of membership records. Full time. Permanent position.
Lawson Y. M. C. A.
30 W. Chicago-av.
Ask for L. B. Clark, 2d floor

Stenographer, $120 Mo.
Sales promotion or advertising exper. helpful but not essential. Interesting work and excellent opportunities for advancement. Liberal personnel policies and pleasant working conditions in large office located south end of loop. Phone Wabash 8417 or apply 3d floor, 623 S. Wabash daily except Sat. and Sunday.

STENOGRAPHER
with secretarial ability. Pleasant surroundings. Steady and post-war. Earnings commensurate with ability to acquire responsibility. Personal interview only. Mr. Maxwell.
DAD'S OLD FASHIONED ROOT BEER.
2800 N. Talman.

STENO.-TYPIST
For large west side manufacturing concern; girl with initiative and some experience required; modern office and excellent working conditions. State age, experience, salary desired.
Address D Y 329, Tribune.

STENOGRAPHER
Good position for qualified, experienced stenographer able to relieve on plug switchboard; modern air conditioned office in southwest side metal mfg. plant; 40 hr. week; starting salary $125 per mo.
Can. 6600, Mr. Allen.

STENOGRAPHER
Splendid opportunity for an efficient stenographer, between 20-30, in north side manufacturing concern; mus be familar with generel office practices.
Call Mr. Singer, Michigan 4117.

STENO.-TYPIST
Good at figures; knowledge of comptometry preferred, but not necess.; perm. position; good pay; small office near loop; essential industry; ideal trans. Phone Monroe 8814.

STENOGRAPHERS
Bookkeepers, private secretaries [preferably knowing sales work]; misc. clerical help; vital defense plant; post-war position. Beautiful town, 37 miles West of loop. Address D Y 87, Tribune.

STENOGRAPHER
Advertising department experience preferred but not essential; permanent position now and after the war; good opportunity. See Mr. Brink, Gray Mills Co., 215 W. Ontario-st.

STENOGRAPHER.
Experienced for essential industry. Permanent position offered even after the war. In small congenial office. Salary $125 for 40 hour week. Apply in person or phone for appt. Seeley 6877, 715 S. Damen-av.

STENOGRAPHER
Experienced for sales office; 40 hour week, 5½ days; $30 to start.
PHONE SUPERIOR 3390.

Stenographer—Smart
This may be it, girls; interesting bus.; 39 hr. wk.; small office; some gen. office work. Phone State 7124, appointment.

Stenographers and Typists
Experienced or beginners, excellent opportunity, good salary. Call Mr. Stringham, Yards 4590, or apply 3550 S. Morgan.

Stenographers-Typists
General office work; good at figures. Apply North Pier Terminal Co.
509 E. ILLINOIS-ST.

STENO.-TYPIST
Some dictation, few stencils, some gen. office work; 39 hours week; small office; permanent. Phone State 7124.

STENOGRAPHER—MICH.-AV. ADDRESS. $125 per month; pleasant working conditions; state exper. and age; consider bright beginner; 40 hour week. Address L 123, Tribune.

STENOGRAPHER
and typist; permanent position; short hours; paid vacation; good pay. Central Camera Co., 230 S. Wabash.

STENOGRAPHER—Loop location; permanent position; with or without experience; willing to assist and teach beginner. In reply, give experience and salary desired. Address D Y 570, Tribune.

STENOGRAPHER—For secretarial position. Trust dept. Liberty National Bank, Roosevelt and Kedzie-av. Nevada 1370. Mr. Contorer or Mr. Goodman.

STENOGRAPHER
Good typist, able to take light dictation; $110 month. 3172 Sheridan. Bit. 2100.

STENO. and general office clerk—To assist in credit dept.; large progressive org.; S. W. side; good opportunity. Call Mr. Napsky, Crawford 5900.

STENOGRAPHER—Permanent; 1 girl office; with or without experience; pleasant working conditions. Sam L. Berman & Co., 166 W. Jackson, Room 903.

STENOGRAPHER—Exp'd, one with initiative and able write own letters; 40 hr. week; good pay. Fred A. Block, Inc., Merchandise Mart.

STENOGRAPHER
for general office work. Saginaw 9675.

STOCKKEEPERS
ESSENTIAL WAR WORK. APPLY
THE PULLMAN CO.
Storekeeper's office, 14th and Wood, or 2154 Archer-av. or 327 W. Roosevelt-rd. or 423 N. Sacramento-av.

STOCK record clerk—For furniture manufacturer; permanent position; some typing. Great American Furniture Corp., 1523 S. Michigan-avenue.

STOCK RECORD CLERK
PAASCHE AIRBRUSH CO.,
1909 Diversey.

STOCK girl—Colored, for dress shop. Experienced. $25 and up. Steady work. 4117 W. Madison.

STOCK room girls—No exper. necessary; 5 day, 40 hr. week; permanent position. Apply Rm. 306, 29 E. Madison.

SWITCHBOARD and typist—Could train inexperienced apt girl; good salary; state qualifications. Address C T 368, Tribune.

SWITCHBOARD operator — Typist; expd. State age, sal. Address D Y 131, Tribune.

SWITCHBOARD OPERATOR.
Neat appearance. 2d fl., 305 W. Adams.

HELP WANTED—WOMEN
Stores and Offices.

Switchboard Operators
EXPERIENCED ON LARGE MULTIPLE SWITCHBOARD. CENTRAL OFFICE EXPERIENCE PREFERRED BUT NOT NECESSARY. PERMANENT POSITION. GOOD STARTING SALARY. APPLY EMPLOYMENT OFFICE, 2D FLR., 618 W. CHICAGO-AV.
Montgomery Ward & Co.

Switchboard-Receptionist
Permanent position with west side mfr. Attractive, personable, and efficient girl, age 19 to 25. Evening interview if required. Excellent working conditions with good salary. Address D Y 328, Tribune.

Switchboard Operator
Exp.; plug board; good starting salary.
GARDEN CITY LAUNDRY.
3333 W. Harrison.

Switchboard Operator
Pleasant personality with clerical experience; defense plant. Heick Die Casting Corp., 4061 W. Schubert.

Switchboard Operator
and typist; salary based on qualifications; excel. opport. for advancement. Apply. 2525 W. Van Buren.

SWITCHBOARD operator—Small keyboard; filing, light steno.; 5 day wk.; $22.50; beginner okeh. Welch Fruit Products Co., 4603 W. Gladys-av. Aus. 3146.

SWITCHBOARD and general office work—North side. Give full particulars. Address F R 278, Tribune.

SWITCHBOARD operator-typist—Good starting salary; ideal working conditions. Burns & Collins, 1455 E. Michigan.

SWITCHBOARD operator—Experienced; $90 to start. ART INSTITUTE, Mr. Sherwood, Cen. 7080.

SWITCHBOARD TYPIST—Pleasant work. Salary to start $25. Brentano's Bookstore, 29 S. Wabash.

SWITCHBOARD operator and typist—Exp.; west side location; state exp. and salary desired. Address D Y 594, Tribune.

SWITCHBOARD operator—Expd. Good salary. Hotel Ambassador.

TELEPHONE OPERATORS
EXPERIENCED
AND
BEGINNERS
Illinois Bell Telephone Company
309 W. Washington-street
CHICAGO, MONDAYS THRU FRIDAYS.
8:30 A. M. TO 5 P. M.
If you are in war work do not apply.

TELEPHONE Solicitor—Expd. Community paper; $35 wk. sal. plus comm. Arm.0515.

TODAY AT
Marshall Field & Co.
[A regular announcement of openings at Chicago's largest dept. store.] We are now hiring for our autumn season which begins early this year. You do not necessarily need previous experience to qualify for such positions as:
READY TO WEAR SALESWOMEN.
ACCESSORY SALESWOMEN.
SHOE SALESWOMEN.
STOCK GIRLS.
TYPISTS.
EXCHANGE CLERKS.
COMPTOMETER OPERS.
FILE CLERKS.
PERSONAL SHOPPERS.
ELEVATOR OPERATORS.
PACKERS.
CASHIER INSPECTORS.
ORDER FILLERS.
MARKERS.
MILLINERY SALESWOMEN.
CANDY PACKERS.

TRANSLATOR—Spanish, native; rapid typist; $30. Address D Y 383, Tribune.

TYPISTS
TEMPORARY
You can help in the war effort by working 2 or 3 days weekly, or more, if desired. We have openings for several exp. stenos., statistical and general typists. Call Miss Anderson, Wabash 2490.

TYPISTS
Must be exp'd for defense plant.
40 hour week.
Miehle Printing Press
1345 S. Damen

TYPISTS, $25-$27
AGE 18-35.
Pleasant, modern office; 40 hrs.; overtime paid; essential mfg. industry with post-war business assured; near north side; good trans.; state age, experience, phone. Address C T 315, Tribune.

TYPIST
to work in bookkeeping department and learn operation of bookkeeping machine. Old established concern; permanent. Apply INTERNATIONAL TAILORING CO.
847 W. Jackson.

TYPIST-CLERK
ORDER DEPT.; NO EXPERIENCE REQUIRED; GOOD PAY; PERMANENT; 5 DAY WEEK.
Lin. 0467 Mr. Rooker

TYPIST
WILL TEACH LIGHT DICTAPHONE IF NO EXPERIENCE. 5 DAY WEEK.
SWIGART PAPER CO.
723 S. WELLS-ST.

TYPIST—General office work in publishing office. Will consider beginner. Pleasant and interesting work. Accuracy essential. Hours 9 to 5. 5 day week. Reasonable salary with opportunity for advancement. Trailer Travel Magazine. 35 E. WACKER-DRIVE.

TYPIST
Permanent position — Prefer girl with mail order experience. Atlas Raincoat Mfg. Co., 836 Roosevelt-road.

TYPIST
Permanent; good pay; assist general office work; south. Give refs., educ., age, phone. Address D Y 577, Tribune.

Typist—General Office
Good opportunity. See Mr. Lauger. Citizens Loan Corp., 749 W. 63d. Normal 5700.

TYPISTS
Travelers Insurance Co.
Call Wabash 3000.

TYPIST
Learn monotype; permanent; $28 week; unusual opportunity. University of Chicago. Apply 956 E. 58th-st., Rm. 201.

TYPIST
Key switchboard; speedy; general office work. Superior 4070.

TYPIST—Exp. or bright beginner; learn policy writing, insurance office. Excellent opportunity for advancement.
Suite A-1547, 175 W. Jackson-blvd.

TYPIST—For insurance office; no exp. necessary; good opportunity for advancement; no Saturday work. Stewart Keator, Rm. 941, Insurance Exchange Bldg.

TYPIST
Young, some exp., for loop office; 5 day wk. Gd. sal. and advancement. Har. 4698.

TYPIST—BILLER.
Chemical industry. 5 day week, pleasant working conditions. Phillips & Martin Co., 5524 N. Wolcott-av. Long. 3242.

TYPISTS—Experienced or beginners, with fair speed, for interesting and varied typing. Call Miss Powers, And. 1756, Rm. 739, 111 W. Washington.

TYPIST—Permanent position, in estab. co.; good salary, advancement; 39 hr. wk. 175 W. Jackson-bl. Rm. 1637. Wab.1780.

TYPIST—Jr.; 5 day wk.; perm. opport. for advance.; pleas. working cond. Rm. 1320, 120 S. La Salle.

TYPISTS—Rapid; good salaries; age 18 to 30; permanent. Chicago Motor Club, 66 E. South Water-st. Fra. 1818. Ext. 304.

TYPISTS—Women or men for addressing and fill-in. L. S. Allen Co., 5th fl., 11 S. Des Plaines-st.

TYPIST.
General office work, relieve switchboard. North side. LONGBEACH 8410.

TYPIST—Exper. not necessary; male or female; full or part time. North Shore Motor Express Co., 1520 W. Kinzie-st.

TYPIST AND FILE CLERK.
18-25 yrs. Apply 9-5 p. m., auditor's ofc. Edgewater Beach Hotel, 5349 Sheridan-rd.

TYPISTS, cashiers, general office—Full or part time; experience not necessary. Union Life Insurance Co., 155 N. Clark.

TYPISTS—No exp. nec.; hours 8:45 to 4:30; half day Saturday. Great American Indem. Co., 175 W. Jackson. Rm. 1124-A

TYPISTS—Hotel front office; beginners, will train. Hotel Chicagoan, 67 W. Madison.

TYPIST—Experience preferred, but not essential. Good post-war future. Good starting salary. Monroe 8916.

TYPIST—Expd., for report writing. Michigan-av. insurance office. Permanent. Advancement. Central 8841.

TYPIST—PERMANENT POSITION.
Preferably a beginner, for gen. office work. 216 W. Jackson-blvd. Room 704.

TYPIST—Part or full time to suit your convenience. Good pay; any age. Essential industry. Phone Calumet 8383.

TYPISTS—Excellent opportunity; Sats. off. Apply Accident and Casualty Insurance Co., 175 W. Jackson, Room 631.

TYPEWRITER or hand addressers—To address from printed cards. $3 per thousand. 500 N. Dearborn-st., 2d floor.

TYPIST and general office work — Part time; hours to suit; good sal. Hay. 2012.

TYPIST—No shorthand; Electromatic. Mr. Mooney, Monroe 7000.

TYPIST—$100-$125; merit increases; loop; nat'l org. Address F R 327, Tribune.

TYPISTS—Exp.; fast, accurate; perm. $135 mo. 5½ days. Address C T 363, Tribune.

HELP WANTED—WOMEN
Stores and Offices.

TYPISTS
CASHIERS
SALESLADIES
CREDIT CLERKS
GENERAL OFFICE
DEMONSTRATORS
COMPTOMETER OPERS.
FOOD CHECKERS & CASH.
COUNTER GIRLS
COLORED BUS GIRLS
MONTGOMERY WARD
APPLY ANY DAY. MRS. M. SMITH, RETAIL STORE, SO. SIDE OF STREET.
619 W. CHICAGO.

TYPISTS
Essential Industry
Good Salary
Excellent Working Conditions
Time and a Half Over 40 Hours
Will consider beginners
THE LLOYD-THOMAS CO.
4411 RAVENSWOOD

TYPISTS!
FILE CLERKS!
STOCK ROOM GIRLS!
WILL CALL GIRLS!
Pleasant Work. Good Pay.
Apply Miss Coller
Morris B. Sachs
6638 S. Halsted

Typists and Clerks
Office of long estab. wholesale house has excellent opportunities for girls and women, beginners or experienced.
File Clerks Billers
Order Fillers Checkers
A. C. McCLURG & CO.
333 E. ONTARIO.

TYPISTS
TO ENTER ORDERS ON ELECTRIC MACHINES. 40 HOUR WEEK. TIME AND ½ FOR SATURDAY WORK. NEAR NORTH SIDE. CONVENIENT TO L AND SURFACE LINES.
W. M. WELCH MFG. CO.
1515 SEDGWICK-ST.

TYPIST
and general office work
Small S. W. side office; good salary; pleasant working conditions; PERMANENT; excellent opportunity for advancement; 40 hour week; time and a half for overtime.
Address D Y 330, Tribune.

TYPISTS
PIN MONEY SHIFT—6-11 P. M.
OR DAY SHIFT, 8:30 A. M.-5:30 P. M.
TIME, INC.
330 E. 22d-st.

TYPIST
Permanent position and excellent future possibilities for a rapid typist with a publishing corp.; 5 day week; pleasant working conditions in air conditioned office; near all transportation.
Victory 3232 Ext. 228

TYPISTS.
Do your part for the war effort with a 100% war activity. NOT CIVIL SERVICE. Personnel dept. will remain open Thurs. and Friday until 7 p. m.
U. S. NAVY
BUREAU OF YARDS AND DOCKS.
Contractors NOy 4173 and NOy 4175.
666 Lake Shore-drive. Furniture Mart.

TYPISTS
General clerical work. Good working condtions. Excellent opportunity. Defense plant.
WEBSTER PRODUCTS
3825 W. Armitage-av.

Typist—General Office
Business experience desirable but not required. Permanent; good war and peace opportunity.
STEBBINS HARDWARE
15 W. Van Buren, nr. State

TYPISTS
Part time on regular schedule from 7 to 10 days per month or regular full time; good pay for experienced girls; interesting work; pleasant surroundings. Advertising Checking Bureau, 538 S. Clark-st., Room 800.

TYPISTS (3)
Experienced or beginner; insurance office; pleasant conditions; good opportunity for advancement; 5 day week, or part time if desired. Permanent.
2721 S. MICHIGAN-AV. VICTORY 3672.

TYPIST
Permanent position in war plant; good starting salary; prefer girl able to operate small key switchboard.
GENERAL ENGINEERING WORKS.
4701 W. DIVISION. MAN. 2866.

TYPIST AND BILLER
Accurate. Steady position.
STANDARD X-RAY CO.
1932 N. BURLING

TYPISTS
Permanent positions; 40 hour week.
UNION CARBIDE & CARBON CORP. & SUBSIDIARIES.
230 N. Michigan. Room 1320.

TYPIST-BILLER
on typewriter; 5 day week; small office; near south side; post-war future. Call Victory 2100, Local 233.

TYPIST—Per diem basis, for writing ins. policies; 5 day wk.; fine surr.; exp'd pfd., not nec.; married or single; opp. for permanent position. Call Wabash 2159, Mr. Schweers.

TYPIST
INCOME TAX, EDITORIAL, INTERESTING, RESPONSIBLE, GOOD PAY. 31 FLR., 11 S. LA SALLE.

TYPISTS
For fast, accurate work; loop office; 5 day week. Apply Room 1329, 122 S. Michigan-av.

TYPIST—FILE CLERKS
Young; no experience necessary; good location; pleasant surroundings. London Guarantee, 360 N. Michigan.

TYPIST—General office work; small office; good salary; opportunity to learn automobile accounting.
Car Service Inc., 1911 Indiana.

TYPIST—With at least 2 yrs.' business exp.; Capable; 36¾ hours a week; not a war job. Airline Pilots Assoc., 3145 W. 63d-st. Hemlock 5015.

TYPIST—For north side factory office engaged in war work; expr. not necessary; good oppor. for one who wants to learn. Call Miss Tonk, Lin. 7212, after 9 a. m.

TYPIST—Some general office; rapid advancement with growing concern that will continue to expand after war. SEE MR. BENNETT, Room 922, 53 W. Jackson.

TYPIST and file clerk [2]—Gen. office routine; 5 day week; pleasant working con.; good salary. 2035 Calumet. Ph. Calumet 3535.

TYPIST—Gen'l office, sales or order dept. exp. pfd.; good sal. and bonus; west side mfg. co.; state age, nationality, exp., and details. Address C T 567, Tribune.

TYPIST and general office work—Good at figures; 40 hour week; time and a half overtime. Address C T 128, Tribune.

TYPIST—Beginner, to answer phone; small manufacturing plant. See Miss Erickson, J. H. Channon Corp., 1455 W. Hubbard-st.

TYPIST—General office work; good opportunity; 41 hour week; salary $23. L. Fish Furniture Co., 1906 S. Wabash.

TYPIST-clerk—Loop Advertising agency; permanent. FRANKLIN 8895.

TYPIST-General office work—Apply Miss Rubenstein, 10 N. Dearborn.

WILL CALL STOCK CLK.
Permanent position; good pay, light work. Room 300, 19 W. Jackson-boulevard.

WOMEN AND MEN
No experience necessary.
Pay while learning.
Opportunity for advancement.
Good transportation.
Light work; ideal conditions.
IMPORTANT WAR WORK
Mr. Smith, Rm. 420A, 166 W. Van Buren.

WOMEN
Married or single, age 25 to 38. To do high grade and interesting outside contact work of an essential nature for large national org. No selling. H. S. education or better required. Good salary and expenses. Promotion possibilities and post-war future. Call Mr. Haase at Ran. 9100, or write P. O. Lock Box 5007.

WOMEN—18 TO 50.
Typists.
File Clerks.
Merchandise Dept.
Light stock work.
Swartchild & Co., 29 E. Madison.

WOMEN and Girls—White; for shipping dept.; clean, light work; packing books, labelling packages; no experience necessary; 5 day week. Good pay. Permanent. Apply 1st floor, 18 E. Erie. Del. 3534.

WOMAN—Gen. office work; some typing. Full or part time.
Rm. 400. 222 N. Wells-st.

[Continued on following page.]

HELP WANTED—WOMEN

[Continued from preceding page.]

Stores and Offices.

NOW OPEN

Inexp. or Exp.

GIRLS—WOMEN

TYPISTS.
BILLING CLERKS.
CASH REGISTER CLERKS.
CHECKERS.
COMPLAINT ADJUSTERS.
ENTRY CLERKS.
FILE CLERKS.
LOOK-UP CLERKS.
MACHINE OPERATORS.
MAIL ROOM CLERKS.
MAIL OPENERS.
MESSENGERS.
PAY ROLL CLERKS.
POSTING CLERKS.
RECORD CLERKS.
STENCIL CUTTERS.
STENCIL FILE CLERKS.
STENCIL TINTERS.
STENOGRAPHERS.
STOCK ROOM CLERKS.
GENERAL CLERKS.

First automatic increase after 3 months of service. Periodic increases thereafter.

TIME, INC.
PUBLISHERS OF
LIFE MAGAZINE
330 E. 22d-st.
Open 8:30 to 5:30 Daily.

WAR INDUSTRY
Typists
Messengers
Junior Clerks
General Clerks
Record Clerks
Stenographers
Production Clerks
Accounting Clerks
Comptometer Operators

Interviewing daily
89 S. State, Room 1102
9 a. m.-7 p. m., Mon. thru Sat.
23d-pl. and Cicero-av.
Sunday, 10 a. m. to 2 p. m.
Mon. thru Sat., 8 a. m.-7 p. m.

WESTERN ELECTRIC CO., INC.

HOUSEWIVES
with some experience in
ACCOUNTING,
AUDITING,
CREDIT ANALYSIS,
FOREIGN BANKING,
TRUST BANKING,
BURROUGHS BKPG. MACHINE,
OTHER CLERICAL WORK.

Advantages include Dining Room, Medical division, Lounge facilities, Group recreational and Social activities.

APPLY ROOM 729,
231 S. LA SALLE-ST.
MONDAY THRU FRIDAY,
8:30 A. M. TO 4 P. M.
SATURDAY,
8:30 A. M. TO 12 M.

CONTINENTAL ILLINOIS NATIONAL BANK AND TRUST COMPANY OF CHICAGO

PERMANENT OPENINGS
NOW!
Shoe Sales
Cosmetic Sales
Dress Sales
Yard Goods Mgr.
Hosiery Sales
Delicatessen Sales
Bakery Sales
Apply Supt.'s Office

Goldblatt Bros.
26th and Turner

ACTIVE WOMEN
No Experience Necessary
Office Clerks
Stock Clerks
Wrappers
Saleswomen
Presser—Experienced
Stenographer
Apply 7th Flr., Empl. Ofc.

Charles A. Stevens & Co.
19 N. State-st.

Schedule Clerks for factory. Girls with high school education, good at arithmetic, 25 to 35 years of age. Will be trained in our work if you have qualifications. 69½c an hour to start. Group insurance and hospitalization. Vacation with pay.
Apply Employment Office
Taylor Forge & Pipe Wks.
1409 S. Cicero-av.

THE BUDA CO.
154th and Commercial-av.
HARVEY, ILL.
Open Sunday, 9 to 3
Comptometer Operators
Stenographers, Typists
General Office Clerks
I. C. Trains and Safeway Buses to Door.
Bring Proof of Citizenship and Statement of Availability.

Dun & Bradstreet, Inc.
Requires
File Clerks
General Clerks
Typists
Mail Clerks
Multigraph Operators
Exper. or inexper.; perm. positions with liberal vacations. Excellent opportunity for advancement.
DO NOT CALL
Reply in own handwriting, giving age, marital status, salary expected, phone number. Address
Postoffice Box J, Chicago

THE 3D WAR LOAN DRIVE IS NOW ON!
See us about a job, and buy more bonds.
HAVE YOU NO EXPERIENCE?
Then we will train you
TO SELL.
HAVE YOU HELD AN OFFICE JOB?
Put your valuable experience to work.
Employment Office, 9th floor.
GOLDBLATT BROS.
STATE AND VAN BUREN.

TWO GIRLS
for General Office Work
Long established Essential Food Industry. No experience required. All you need is ability to learn. Good salary. 2 week vacation with pay. Free hospital and surgical insurance. Pleasant working conditions. Permanent positions. State age and qualifications.
Address D Y 503, Tribune.

$25 A WEEK TO START
STENO.-CLERK, PERMANENT.
APPLY IMMEDIATELY.
RM. 1615. 231 S. LA SALLE-ST.

WOMAN—For physician's exchange; midnight to 8:30; also part-time. Ked. 2868.

HELP WANTED—WOMEN

Executives and Managers.

Personnel Supervisors
College graduates, registered nurses, or women with considerable experience in personnel work, to supervise all women employee relations on 2d shift [4 p. m. to midnight] or 3d shift [midnight to 8 a. m.]. Women over 35 preferred. Modern war plant. Good transportation facilities. Excellent food.
DANLY MACHINE SPECIALTIES, INC.
2100 S. 52d-av., Cicero, Ill.
Douglas Park L or West Towns buses to door.

MANAGERS
Three Sisters have openings for two thoroughly experienced women capable of taking charge of sportswear and lingerie depts. Excellent salary and commission arrangement. Apply direct to
THREE SISTERS
3212 Lincoln-av. 2758 Milwaukee-av.

YOUNG woman—Food shop; good sal., hrs. and working cond. 1656 E. 55th-st.

Professions and Trades.

ALTERATION HELP AND DRAPERS
EXPERIENCED ON BETTER DRESSES; 5 DAY WEEK; PERMANENT; GOOD SALARY.
POWELL
700 N. MICHIGAN.

ALTERATION HELP
THOROLY EXPERIENCED
Fine merchandise; 5 day week.
MARTHA WEATHERED, INC.
DRAKE HOTEL.

ALTERATION ladies—Expd., for better garments. Highest salary, finest equipment, ideal conditions.
BRAMSON, 1107 Lake-st. Oak Park.

ALTERATION help—Permanent position; good salary; 40-hour week. Apply Molly Kelly, Ltd., 542 N. Michigan.

ALTERATION finishers—Experienced; permanent; excellent salary. Apply in person, Gertrude Kopelman, 555 Diversey.

ALTERATION women—Exp. on dresses; good working conditions; good salary. B. Nathan, 3247 W. Lawrence. Ind. 3312.

ARTISTS—To paint on figurines. Piece work. Good pay. Steady work. Pleasant working cond. Florence Art Co., 833 W. Washington.

ASSEMBLERS WAR PLANT
NEEDS GIRLS AND WOMEN, AGES 18 TO 35, FOR LIGHT, CLEAN WORK. PLEASANT WORKING CONDITIONS; CONVENIENT TO "L" AND SURFACE LINES.
W. M. WELCH MFG. CO.
1515 Sedgwick-st.

ASSEMBLERS
Girls and women, 17 to 45 years of age, for clean assembling work; $26 per wk. to start; exp. preferred but not absolutely necessary; hours 8 a. m. to 4:30 p. m. Wheelco Instrument Co., 847 W. Harrison.

ASSEMBLER—Venetian blinds; steady; gd. pay; white or colored. Acme Venetian Blind Co., 308 W. Randolph. Ran. 3617.

ASSEMBLY GIRLS
ESSENTIAL INDUSTRY.
LIGHT FACTORY WORK.
2 PAID REST PERIODS DAILY.
40 HOUR WEEK—55c PER HOUR.
APPLY 325 N. HOYNE-AV., 1ST FLR.

BEAUTICIAN—Expd.; for exclusive clientele; exc. sal.; short hrs. 30 N. Michigan. PAUL'S COIFFURE STUDIO.

BEAUTY operators—Loop or your nghbd. Ideal working conditions. Liberal guar. salary, plus highest comm. rate in city. Good prices for work. Salary plus comm. should be more than $40 week. Investigate today. 6 E. Randolph-st. Rm. 203.

BEAUTY operators or apprentices—Opportunity; nationally known scalp specialists; interesting, easy work; exp. not essential; beginning sal. $22. Call 12-8 p. m. The Thomas, 30 W. Washington.

BEAUTY operator—Permanent waver; $30 to start; no evening work; commission; permanent; wonderful opportunity. 1431 Milwaukee-av. and 1232 E. 63d.

BEAUTY OPERATOR—ALL AROUND.
EXP.; STEADY POS.; NO EVE. WORK.
AMBASSADOR BEAUTY SALON
1300 N. STATE-ST.

BEAUTY operator—Expd. all around; $32.50 per wk. plus very good comm.; work 1 night only. Windmiller Dept. Store, 7226 W. Grand.

BEAUTY operator—4 da., Tues., Thurs., Fri., 1 to 9:30 p. m.; Sat., 9:30 to 5. Sal. $25. Aus. 1208. Moore Beauty Salon, 4344 Madison.

BEAUTY oper.—5 days, 37 hrs.; $35 up; closed Sat. 5 p. m., all day Monday. Perfection Beauty Shop. Hemlock 9579.

BEAUTY Operator—Experienced; $35 and commission. Edith's Beauty Shop. Blue Island 3370.

BEAUTY operator—$30 week and comm.; 5 days; excellent hours, excellent tips. 5408 W. Madison. Col. 3020.

BEAUTY operator—Steady and part time; good salary and comm.; also apprentice and manicurist. 3443 Foster. Irv. 1215.

BEAUTY OPERATOR [2]—Expd.; steady; guarantee $30-$35; make $40-$50; hours 9-6 or 11-8. 745 Armitage-av.

BEAUTY operator—Experienced; 5 day week; closed Mondays; salary and commission. 5448 N. Clark. Longbeach 9480.

BEAUTY operators—All around; salary and commissions; steady. Longbeach 8223.

BEAUTY operators—Steady or part time; 5 day wk.; closed Mon. 2140 N. Cicero.

BEAUTY operator—5 day wk.; $30 and com. 2503 E. 75th, Sou. 8405. Vin. 6449.

BEAUTY operators—Manicurist; highest wages. Condos Beauty Shop. 1215 E. 63d.

BEAUTY operator—Expd.; $30 and up; 5 days. 2652 W. 63d-st.

BEAUTY oper. and manicurist—Highest wages. Blackwood Hotel, Fairfax 3342.

BEAUTY operator—$30 and commission. 40 hours, 5 days. 1952 N. Pulaski.

BEAUTY OPERATOR—Exp. all around; 5 days; good salary. Longbeach 0855.

BEAUTY operator—$35 to $40 week to manage. Steady. Triangle 1134.

BEAUTY operator—All around; $30 and comm. 7654 N. Paulina.

BEAUTY operator—One lady, one man; wages $30, $35. Irving 2321.

BEAUTY oper.—All around; $70 wk. plus 50% comm.; no eves. 4901 Drexel-blvd.

BEAUTY operator—Steady; 5½ day week; $34 wk. 6552 S. Halsted. Went. 7060.

BEAUTY operator—All around; $30 and comm. 2344 W. Farwell.

BINDERY GIRLS
Exp. and inexperienced to work on gathering machines, stitching machines, and other bindery operations; permanent jobs with good starting wages and rapid advancement; close to L. st. car, bus; choose your shift, 1st shift starts at 8 a. m., 2d at 4:30 p. m., and 3d at 12:30 a. m.
THE REGENSTEINER CORP.
PHONE MONROE 5856.
310 SOUTH RACINE.

BINDERY GIRLS
Positions open for various bindery operations—NUMBERING, INSERTING, GATHERING, WRAPPING, STITCHING, ETC.
Uniform Printing Supply Division.
351 W. CHICAGO-AV.

BINDERY GIRLS—WOMEN
Experienced mailers for assembling and enclosing advertising literature; good pay; steady work; pleasant working conditions. Apply 9 W. Washington-st., Room 301. Ask for J. G.

BINDERY girls—Experienced or will teach; light factory work; clean and light factory; 40 hr. wk.; time and half overtime; starting salary 50c per hr. Chicago Sample Co., 900 W. Van Buren. Mon. 9385.

BINDERY girls—65c an hour; steady. 655 S. Wells-st., rm. 501.

BINDERY girls—Steady; good pay; pleasant surroundings. 2924 N. Western-av.

CANDY PACKERS
Women and girls, 18 to 60, white; no exper. necessary; 5 days, 40 hour week; time and ½ for overtime.
Address D Y 550, Tribune.

CANDY PACKERS
Experience not necessary. Over 16 years of age; good salary.
Dutch Mill Candies, 2222 Diversey.

CHOCOLATE dippers and rollers—1 and 2 hand. Good pay. Helen Harrison Candies, 325 N. Wells.

CLOTHING inspectors—For navy officers' uniforms, civilian suits and overcoats. M. Born & Co., 1060 W. Adams.

CROCHET BEADERS
Exp. on fine dresses; highest wages paid. R. 234, Merchandise Mart.

CURTAIN stretchers—Experienced; steady work; well paid. 551 N. Cicero. Mansfield 7994.

DRAPERY WOMEN
Expd.; hand and machine work.
Rm. 223. 737 N. Michigan.

Dressmaker-finisher—Exp. fine gowns, wraps.
700 N. Michigan, R. 212

DRESSMAKER—Experienced. 115 E. Oak-st. Del. 3750.

DRESSMAKER AND ALTERATION HANDS. CALL SUPERIOR 9659.

DRILL PRESS
Operators for
Aircraft Parts Plant
EXPERIENCE NOT REQUIRED.
Overtime and Bonus
D. K. Manufacturing Co.
430 S. Green-st.

DRILL Press operators, punch press operators, and general factory work. Payson Mfg. Co., 2916 Jackson.

HELP WANTED—WOMEN

Professions and Trades.

FACTORY work—Light; no exp. neces.; we train you; white or col.; good pay, plus overtime. Victory Novelty, 153 W. Ohio.

FACTORY help—18 to 50; exper. unnecessary; full time work. R. J. Weber & Co., 31 N. Jefferson.

FACTORY girls—Full time or after school; no exp. necessary; overtime. 418 N. May.

FEEDERS
for Miehle Cylinder Presses
STEADY WORK.
R. J. KITTREDGE & CO.,
812 W. SUPERIOR.

FEEDERS
Expd. on Miehle presses. Good pay and overtime. 813 N. Franklin.

FITTER—We can use 2 more experienced fitters; permanent position; excellent salary. Apply in person, Gertrude Kopelman, 555 Diversey.

FITTER, ALTERATION
woman for dresses. Steady. Nice workroom. Good pay. 2108 E. 71st-street.

FUR FINISHERS
Excellent pay; permanent jobs.
Apply 28 E. Jackson-blvd., 3d fl.

FURNITURE Decorator—Part time work. Alonzi Furniture Co., 1832 Hubbard-st.

FITTERS
for ladies' dresses, coats and suits; experienced only; good pay. Steady.
APPLY MR. WAKNIN
MORRIS B. SACHS
6638 S. HALSTED.

FLOOR INSPECTORS
NO EXPERIENCE NEEDED
Must be between 18-35 years and able to handle duties which involve walking and standing.
STARTING RATES:
TWO SHIFTS

2D SHIFT.	3D SHIFT.
$33	$34

Automatic pay increase after 30 days. It is desirable that you have convenient transportation to our Ordnance Plant at 54th-av. and 16th-st., Cicero, Ill.
APPLY
Edison G. E. Appliance
5660 W. TAYLOR-ST.

FUR finisher—Steady position; good pay. Carson's Furs, 3407 Michigan-av., East Chicago, Indiana 3874-J.

Industrial Workers
Shift work, 48 hr. wk., time and ½ for 6th day, high rate of pay. Bring birth certificate and certificate of availability. Applications received every day of the week. Do not apply if now employed at war work. Wisconsin Steel Works, 2701 E. 106th-st., 1 blk. E. of Torrence.

INSPECTORS
ON CORSETS.
EXPERIENCED WHITE WOMEN
EARN 50c TO 90c HR. WE
TEACH INEXPERIENCED WOMEN.
123 N. Wacker-dr.
CORNER RANDOLPH.

INSPECTORS
FOR WAR PLANT
Phone Randolph 3260

Laboratory Technician
or analyst; high school graduate for food lab.; expd. desirable but not nec.; good opp. State age, education, exp., if any, salary desired and phone number.
ADDRESS C T 565, TRIBUNE.

Laundry Workers
White. Very attractive wages for
PRESS OPERATORS
MANGLE GIRLS
FOLDERS—FEEDERS
ESSENTIAL WORK. APPLY ROOM 310.
135 E. 11TH-PLACE
Illinois Central R. R.

Laundry Help—Colored
All types of work; experience not necessary; day or nite shift. Apply timekeeper's office.
Edgewater Beach Hotel
5349 SHERIDAN-ROAD.

LAUNDRY HELP
PRESS OPERATORS
Cuff, collar, bosom and body.
95c per 100 per operator.
4224 W. DIVISION-ST.

LAUNDRY HELP
White or colored; hrs. to suit married women; time and ½ over 40 hrs., and bonus; exp. not necessary; good working conditions; street car and "L" to door. Roscoe Laundry, 3517 W. Harrison.

LAUNDRY HELP.
Flat work feeders and folders; shirt press operators; wet wash sorters. Will train.
AAGAARD LAUNDRY.
600 W. Root-st. between 41st and 42d-st.

Laundry Press Opers. (6)
White; earning less than $30-$40 wkly. who want excellent working conditions. Union Linen Supply, 4131 Ravenswood.

LAUNDRY shirt press operators—Earn $35 a week; ideal working conditions; beginners paid highest hourly rate while learning. Mr. Hanrahan, Yards 4800. Leader Laundry, 1633 W. 43rd.

LAUNDRY WORKERS
Will train, 10 colored women for permanent job near your home, 5 day wk. Apply ready for work at 5925 S. Lowe-av.

LAUNDRY WORKERS.
Best salaries; no experience required; good hours and working conditions. Mt. Sinai Hospital, 2750 W. 15th-pl.

LAUNDRY HELP.
Shakers, feeders and folders; white; no experience necessary; steady; good wages. ELSTON LAUNDRY, 4248 Elston-av.

LAUNDRY—Girls, women, colored or white. Experience not necessary. Will train for press operators.
Archer Laundry. 3867 Archer-av.

LDRY. SHAKE-OUT TUMBLER OPR.
Exp. or will teach; white or colored; steady work; good pay.
Argyle Laundry, 5416 N. Kedzie.

LAUNDRY STARCHER.
No age limit; exp. or will teach; white or colored; steady work; good pay.
Argyle Laundry, 5416 N. Kedzie.

LAUNDRY BODY PRESS OPERATOR.
No age limit; exp. or will teach; white or colored; steady work; good pay.
Argyle Laundry, 5416 N. Kedzie.

LAUNDRY—Shirt press operators. Possible earnings, 70c per hr. Archer Laundry, 3867 Archer-av.

LAUNDRY Press Operators, Feeders, and Folders—Best wages and lunch. Garfield Park Hospital, 3821 W. Washington.

LAUNDRY girls-women—Col. or white; no exp. necessary; will train for press work; 46c-60c hour. Logan, 3319 Fullerton.

LAUNDRY help—Experienced, or will train. Good salary and hours. American Laundry, 925 S. California.

LAUNDRY workers—44 hr. week; 1 meal; good salary; experience not necessary. Presbyterian Hospital, 1753 Congress.

LAUNDRY HELP.
ALL KINDS; FULL OR PART TIME.
Y. M. C. A. LAUNDRY, 12 E. 9TH-ST.

LAUNDRY shirt press operator—Body and bosom exp.; 60c per hr. 5508 Dorchester.

LAUNDRY shirt finisher—Col. or white; 65c per hr. Humboldt 7731.

LAUNDRY shirt finishers and soft clothes ironers—Gd. pay. 905 N. State. Sup. 3407

Machine-Bench Work
100% WAR WORK
WITH A FUTURE IN THE AIRCRAFT AND AUTOMOTIVE INDUSTRY.
Turret Lathes
Cylindrical and
Surface Grinders
Automatic Screw Machines
Engine Lathes
Milling Machines
Drill Presses
Assemblers
Burring Bench
High pay; 48 hr. week.
Time and ½ over 40 hrs.
Excellent working conditions.
INTERVIEWS DAILY
8 a. m. to 5 p. m.
CLEARING INDUSTRIAL DISTRICT.
BORG & BECK DIVISION
OF BORG-WARNER CORP.
Employment Office
5950 W. 66th Port. 7500

Machine Operators
BENCH WORKERS.
PUNCH PRESS OPERATORS.
STENOGRAPHERS.
ACCOUNTANTS.
GOOD PAY FOR BEGINNERS.
QUALITY HARDWARE
100% WAR WORK
5851 N. RAVENSWOOD.
1046 FULLERTON.
2921 S. LA SALLE-ST.
IF NOW WAR WORK, DO NOT APPLY.

MANICURISTS—Oak Park's leading salon will meet your terms. 130 N. Oak Park-av. Village 9310.

MANICURIST—Can make good money. CITY HALL BARBER SHOP. Des. 4949.

MANICURIST—GOOD GUARANTEE TO RIGHT GIRL. CALL VICTORY 3831.

MILLINERY designer. Gloria Hats, Inc., 153 N. Wabash, 5th fl.

HELP WANTED—WOMEN

Professions and Trades.

MILLINERY MAKERS
AND COPYISTS
Also for alterations on hats.
MARTHA WEATHERED, INC.
DRAKE HOTEL.

MILLINERY maker—Experienced; steady work and fine salary. Drexler Millinery, 6438 S. Halsted.

MILLINERY makers and trimmers—Exp. Full or part time; good pay. Come ready to wk. Abrams Bros., 65 E. Randolph, 3d.

MILLINERS wanted immediately—For both stores. Rose Hat Shop, 4845 Irving Park and 1064 Wilson-av.

MILLINERY makers—Must be experienced. Apply 1st floor, 58 E. South Water-st.

MILLINERY Maker—Expd. Bess Marcus, 15 E. Washington-st.

MILLINER—Copyist; better hats; steady; no eves. Marian Hats, 4732 Sheridan.

Milling Mach. Operators
EXPERIENCE NOT NECESSARY.
Triplex Corp. of America
2403 N. Oakley

NURSES—Graduates and undergraduates. Apply North Shore Health Resort. Phone Winnetka 211.

NURSE—Grad.; expd. Cardiac cases, for invalid; 20 hr. duty; ref. req. Whi. 6571.

OPERATORS
DAY—NIGHT
FOR EXPERIENCED SINGLE OR 2 NEEDLE OPERATORS.
INEXPERIENCED
If you like sewing we can give you training with LIBERAL EARNINGS. ½ block Sheridan "L," bus, and Irving Park street car. 1¼ blocks Broadway street car.
E. R. MOORE CO., 932 W. Dakin.

OPERATORS
White; on Merrow serging and double needle tubing machines. Weekly bonus.
EXPERIENCED GIRLS
We guarantee you $27.60 per 5½ day week while learning our work.
BEGINNERS.
We teach you and guarantee you $20.70 per 5½ day week.
CARAY CORP.
1335 W. LAKE-ST.

OPERATORS
WHITE.
1 AND 2 NEEDLE.
$31.20 Starting Guar.
FOR 48 HOUR WEEK TO EXP'D OPERATORS. EXP'D GIRLS CAN EARN 65c TO $1.10 PER HR. ON PIECE WORK BASIS. TIME AND ½ FOR OVER 40 HR. WEEK.
123 N. Wacker-drive
Corner Randolph.

OPERATORS
Expd. on power sewing machines; to work in an essential industry making infants' wear.
BURKLAND MFG. CO.
4248 N. Western-av.

OPERATOR
SAMPLE MAKER
for designing dept.; thoroughly expd. tailored jackets and dresses; good opport. for capable person; excel. working conds.
RELIANCE MFG. CO.
212 W. Monroe. 4th floor.

OPERATORS—White, single needle and double needle, for sewing on cotton garments, waitress dresses, etc.
Clean Daylight Factory
Hemmers, pocket setters, collar setters, jointers, etc.; section wrk.; high earnings.
H. WOOLF & CO. 2D FLR.
529 S. FRANKLIN

OPERATOR—White; single needle on cotton slacks and uniforms, section work; high earnings.
AIRY, DAYLIGHT FACTORY
Viking Apparel Mfg. Co.
711 W. Lake-st.
Use Halsted, Milwaukee, or Lake-st. car.

OPERATORS—EXP.
Graduates and housewives; cotton wash dress mfr. will pay highest piece work prices for exp.; plenty of overtime; profitable pin money for the housewife; good opportunity for the graduate to learn a steady trade; good transp.; free drinks served at noon; come and be convinced. 404 S. Racine or 412 S. Wells, 7th floor.

OPERATORS
Experienced and inexp. girls to make WAC blouses. Here is an opportunity to earn good wages while learning a trade which will keep you working steadily now and after the war. Do not apply if now engaged in war work.
SMOLER BROS., INC.
2300 Wabansia-av.

OPERATORS
experienced on Union Special Merrow machines. Can earn 75c an hour. SPECIAL WEEKLY BONUS. Steady work. No layoffs.
ROLEY POLEY MFG. CO.,
213 W. Institute-pl., 7th floor.
1 block north of Chicago-av. at Franklin.

OPERATORS
on Sewing Machines
Royal Knitting Mills
2001 S. California

OPERATORS
Sewing machines, essential war work. Standard weekly salary with additional piece work bonus. If already on war work do not apply.
HYDROTEX CORP. 570 W. Adams.

OPERATORS
Experienced on single needle machine; good opportunity; colored or white.
230 S. FRANKLIN-ST., 4TH FL.

OPERATORS
Expd.; to work on blouses. Excellent p. w. rates; part time if desired.
L. J. S., INC.
5th floor. 306 W. Jackson.

OPERATORS—[2]; NEEDLE OFF-ARM. Experienced; new Willcox machines; with our piece work rates you will make $40 to $50 weekly; permanent position; steady work if you qualify.
Apply 1219 W. Van Buren, 6th fl.

OPERATORS.
Single and double needle.
Experienced on men's shirts.
WIMBLEDON SHIRT CO.,
Room 878, Merchandise Mart.

OPERATORS—Exp.; steady work; binding and hemming light weight rain wear and novelties; average over 75c to 85c hour. Advance Mfg. Co., 315 S. Peoria-st., corner Jackson-blvd.

OPERATORS—Expd. on wash dresses, also pressers, examiners, and folders. Straight sewing on essential war work. Liberal pay while learning.
Bestyette Garment Co., 532 S. Throop-st.

OPERATORS
for day or night shift. Will also teach beginners willing to learn sewing. Good wages and overtime. 2073 N. Campbell.

OPERATORS—Power sewing machine; exp. girls to learn on single needle machines; overtime. Apply Burton Dixie Corp., 1208 W. Cermak-rd.

OPERATORS—Experienced on blouses and dresses; day or night; best pay. Jean-Lou Garment Co., 63 E. Adams-st., Rm. 500.

OPERATORS—SINGLE NEEDLE; expd.; 50c hr. minimum. 210 W. Van Buren, 8th floor.

OPERATORS—White; leather jackets; exp. or inexp.; high union rates. Atkins Mfg. Co., 1250 W. Van Buren.

OPERATORS and seamstresses—To sew on dresses; full or part time; steady work. A. Roth Co., 3972 Milwaukee.

OPERATORS—Experienced on slip covers; high wages; 5 day week; steady work. 5132 W. Madison. Mans. 5433.

OPERATORS—For leather goods and shoes. Good pay. Leo's, 32 W. Randolph.

OPTICAL WORKERS
100% WAR WORK
Precision lens or prism grinders, blockers, finers, polishers, Centering Machine operators, cementers, correctors, inspectors, etc. Good pay; quick raises. Plenty overtime at time and one-half. D. A. Ritholz, Gen. Mgr. Midwest Scientific Co., 1148 W. Chicago-avenue.

PACKERS
FULL OR PART TIME
Light, clean work. No experience needed. We will train you.
Good Opportunity for Overtime
SPIEGEL, INC.
1038 W. 35th-st.

PACKERS SHIPPERS
Needed now with progressive drug concern. We offer you:
PAID VACATION.
PLEASANT SURROUNDINGS.
HOSPITALIZATION PLAN.
CLEAN CAFETERIA.
GOOD TRANSPORTATION.
PERMANENT POSITIONS.
WEEKLY DRAWING
FOR WAR BOND.
PAID REST PERIODS.
TIME AND ½ OVERTIME.
5 DAY WEEK.
PAID HOLIDAYS.
Call Superior 4015—Now
900 N. Franklin

PHOTOSTAT operator—For advertising photo studio. Interesting essential permanent work. Full time and part time. Apply 14 N. Michigan. Rm. 801.

HELP WANTED—WOMEN

Professions and Trades.

PINKERS—Special machine operators and thread cutters. Debutante Frocks of Chicago, 237 So. Market.

POCKETBOOK MAKERS—Experienced; steady work, plus overtime; $35 per week; vacation with pay. Apply MERIT HATS, 65 E. South Water. Dea. 6696.

PRECISION INSPECTION
LIGHT, INTERESTING WORK
Those qualified will receive pay while learning.
FOOTE BROS. GEAR AND MACHINE CORP.
5219 S. Western-blvd.

PRECISION INSPECTOR
Light and interesting work; 100% war work; statement of availability necessary if now employed in defense work; apply employment office.
JOSEPH WEIDENHOFF, INC.
4348 W. Roosevelt-rd.

PRESS GIRLS
for cleaning plant; part or full time; good wages; plenty of hours.
2807 MONTROSE-AV.

PRESS girl—$30 to $35 a week; steady job. Apply De Mir Cleaners, 1387 Ellinwood, Des Plaines, Ill.

PRESS girls and inspectors—Expd.; good sal. Englewood Cleaners, 5119 S. Halsted.

PRESS operator—Also finisher. New Harmony Laundry, 1716 W. 75th. Rad. 6180.

PRESS GIRL—Experd.; good salary.
7432 Racine-av.

PRESSERS
NO EXP. REQUIRED
MARSHALL FIELD & CO.
Apply Employment Office [3d fl.].

Pressers—Exp. hand steam iron; ladies' blouses, slacks; extremely high earnings possible.
Diane Co., 212 S. Market

PRESSERS
White or colored. Large cotton dress manufacturer can use experienced or inexperienced. EARN GOOD MONEY. Apply 3021 N. Pulaski-road.

PRESSERS
FOR LADIES' UNDERWEAR; COLORED OR WHITE. EASY LIGHT WORK.
230 S. FRANKLIN-ST., 4TH FLOOR.

PRESSER—Exp.; good salary. Esquire Cleaners, 5620 N. Western.

PROOFREADERS
College trained girl, under 30, to learn editorial proof reading; no exp. necessary; assured advancement; 5 day, 40 hr. week. Bright, modern publishing offices. Call Personnel, State 6800.
COMMERCE CLEARING HOUSE, INC.
214 N. Michigan-avenue.

Punch Press Operators
Top wages. War Work; permanent position; old manufacturing company.
AMERICAN AUTOMATIC DEVICES CO.
530 S. THROOP-ST.

PUNCH press operators and assemblers—Age 18 to 45; no discrimination against race or color; girls in essential industries need not apply. Norlipp Co., 556 W. Congress.

RADIO
You can now become associated with a progressive company having a splendid post-war future; 100% war production; earn while you learn to be an
ASSEMBLER
INSPECTOR
TESTER.
Also part time eve. shift, 5-9 p. m.
Employment office open till 8 p. m. daily, 10 a. m. to 2 p. m. Sunday.
MOTOROLA
Galvin Mfg. Corp., 4545 W. Augusta.

SEAMSTRESSES—Experienced, for high class dress shop. Apply Millie B. Oppenheimer, Inc., 1300 N. State. Suite 217.

SEAMSTRESS—Top pay; steady work. Velvetone Cleaners, 5001 S. Loomis.

Sewing Machine Operators
ARE NOW MAKING FINE MONEY
WORKING ON
Parachutes and Helmets
and at the same time doing direct work to help win the war.
Guaranteed Minimum Wage, with
EXTRA PAY FOR EXTRA PRODUCTION.
SINGLE NEEDLE.
DOUBLE NEEDLE.
FOUR NEEDLE.
ZIG-ZAG.
MERROW.
Day and night shifts. Beginners acceptable for some jobs. Bright, clean, upstairs shop. Near North Side, convenient to L and surface.
THE SCHOOL MFG. CO., INC.
213 W. Schiller.

SEWING MACHINE OPERATORS
1 and 2 Needle Machines
$28.60 Starting Guarantee
for 48 Hour Week
Experienced Girls Earn
$35 and Up per Week
We Teach Inexpd. Girls
Good Pay
5819 Irving Park-rd.

Sewing Machine Operators
ESSENTIAL WAR WORK.
LIGHT CANVAS ITEMS.
MINIMUM 44 HOUR WEEK.
GOOD PAY.
TIME AND HALF OVER 40 HOURS.
STEADY WORK.
J. W. Johnson Co.
1237 N. Honore
[NEAR WOOD AND DIVISION.]

SEWING MACH. OPERS.
75c AN HOUR TO START
$60 per week can be earned by experienced sewing machine operators in our modern factory which is equipped with the latest type, high speed sewing machines. Apply 308 South Green-street.

SEWING machine operators and hand sewers—With or without exp.; mfgr. of military uniforms and men's civilian clothing. M. Born & Co., 1060 W. Adams.

SOLDERERS
INSPECTORS
ASSEMBLERS
PUNCH PRESS OPERATORS.
Light work on small elec. instruments.
913 W. VAN BUREN.
TRIUMPH MFG. CO.

STEEL die embossing operators—Steady work; gd. pay. Address D Y 543, Tribune

WOMEN GUARDS
for inside work in defense plant; ages 35 to 45; 5 ft. 6 in. or better in height; 140 to 165 lbs. in weight. Must speak and write English. Citizens only; good appearance.
Miehle Printing Press
1345 S. Damen

Chas. A. Stevens & Co.
HAS OPENINGS FOR
ALTERATION PRESSER
FUR OPERATOR
EXPERIENCED.
Apply 7th floor employment office.
19 N. STATE-ST.

GIRLS AND WOMEN
ESSENTIAL INDUSTRY.
No experience necessary; hospitalization insurance; music while you work.
Modern Boxes, Inc.
4949 N. PULASKI-RD.

$26 Wk. to Start
NEED 50
WOMEN, UNDER 50, NO EXP. NECESSARY FOR SIT DOWN WORK, PACKAGING COSMETICS. PLEASANT STDY. WORK. APPLY 2D FL., 10 W. KINZIE.

GIRLS
Light, interesting work tinning, rolling calendars; steady; overtime over 40 hrs.; free life insurance.
MAGILL WEINSHEIMER
1322 S. WABASH.

WOMEN
Food plant; S. Side; no exp. necessary; steady work; excellent chance for advancement; good wages.
Mayfair Food Products, 2530 S. Indiana.

GIRLS
Gas light assembly work in essential industry. Plenty of overtime and free hospitalization plan. 1458 S. Michigan-av., 2d floor.

GIRL—To learn printing; good pay during training with steady income. Goodman Typesetting Co., 730 S. Dearborn.

COLORED girl—Pressing in alteration room. Apply Molly Kelly, Ltd., 542 N. Michigan.

HELP WANTED—WOMEN

Professions and Trades.

WAR PLANT
NEEDS
100 WOMEN
TODAY
TO LEARN TO OPERATE VARIOUS MACHINES AND INSPECT PARTS.
Experience Is NOT Necessary
Although We Need the Following Experienced Girls
FILERS.
SHAVERS.
GRINDERS.
BROACHERS-ASSEMBLERS. BURR OPRS.
PROFILE OPRS.
PRECISION INSPECTORS. TURRET LATHE OPRS. CARBOLOID LATHES, DRILL PRESS, OPRS. INSPECTORS.
MILLING MCH. OPRS. AND LIGHT FACTORY WORKERS. BORING MACH. OPRS. MATRONS.
GRINDER, STAMPER.
PANTOGRAPH OPRS.
CRIB ATTENDANT.
TIME CHECKER.
PARKERIZER.
TIME CLERKS.
OFFICE CLERKS.
STENOS.-TYPISTS
COMPTOMETER OPRS.
PHONE RANDOLPH 9035
INTERVIEWS AT PLANT OR LOOP OFFICE.

Russell Electric Co.
Needs Women
for Following Work
Mechanical Inspection
Electrical Inspection
Visual Inspection
Assembly
Machine Shop
Coil Work
Cafeteria Workers
Interviewing 9 to 4
Daily and Saturday
340 W. HURON-ST.

BAUER & BLACK
SEWING MACH. OPERS.
INSERTERS
PACKERS
ASSEMBLERS
MACHINE OPERATORS
AND FEEDERS
STOREKEEPERS
INSPECTORS
TABLE WORKERS
CAFETERIA HELP
Full or part time work
If now engaged in war work do not apply.
2500 S. DEARBORN

Girls—Young Women
LIGHT ASSEMBLY—TESTING—CHECKING AND INSPECTION WORK.
of fine precision instruments for aircraft.
No Experience Necessary
$26 PER WEEK TO START.
Increase after 30 days plus liberal incentive pay. Also several openings on 2d shift with 10% bonus.
Age 18 to 33, weight 100 to 135, height 5 ft. to 5 ft. 9 in.
Proof of citizenship required.
CHICAGO FLEXIBLE SHAFT COMPANY
5600 W. ROOSEVELT-RD.

PERMANENT WORK
100 WOMEN OR GIRLS
DAY OR NIGHT WORK.
Screen Painters
Filing Mach. Opers.
Folding Mach. Opers.
Hand Work
Light Assembly
Gathering
Glue Table Opers.
Crimping Mach. Opers.
Cutting Machine Opers.
Paper Counters
Harlich, 1417 W. Jackson, 4th Floor.

WOMEN AND GIRLS
Day or Night Work
AGE 18-50.
100% WAR WORK
Clean, modern factory.
Automatic pay increases.
Free hospitalization, insurance.
FINISHERS—LAPPADIERS.
SAWYERS—INSPECTORS.
ASSEMBLERS.
WE WILL TRAIN YOU.
NATIONAL SCIENTIFIC PRODUCTS.
5013 N. Kedzie.

G. E. X-RAY CORP.
Assemblers
Inspectors
Machine Operators
Timekeepers
General Shop Workers
3 SHIFTS.
236 S. Damen
OPEN 8-5, MON. THRU SAT.

WOMEN—Colored
Light factory work; good working conditions; 60c to start.
Owens Illinois Can Co.
6501 W. 65TH

GIRLS—WOMEN
ASSEMBLY, SOLDERING AND LIGHT BENCH WORK
J. P. SEEBURG CORP.
852 BLACKHAWK-ST.
[2 Blocks South of North-av.]

GIRLS—WOMEN
FOR LIGHT FACTORY WORK.
No experience necessary.
ESSENTIAL WAR FOOD PLANT.
57½c hour to start. 62½c after 30 days; time and ½ after 40 hrs.; vacation with pay; free life insurance; seniority rights. [illegible]

GIRLS—WOMEN
AGE 17-55; WHITE.
Packing small parcel post packages.
Full or part time.
Plenty of overtime pay at time and ½.
APPLY 2451 S. MICHIGAN, 2D FL.

GIRLS—WOMEN
New production line. Gun and airplane parts. $28.60 while learning. $33.80 after 2 weeks.
865 N. SANGAMON, 4TH FLOOR.

SEWING WOMEN
for power machines; making washable pants, dresses, aprons, napkins. Ph. Mr. Wallmuth, Delaware 4080, 549 N. Franklin.

BOXES—FOLDING
Experienced strippers, bundlers, feeders, and hand workers.
Acme Paper Box Co., 5950 S. State.

GIRLS wanted [5]—General light factory work; good pay; steady work. Perm. employment. Hyman Products, 58 E. Cullerton. [20th-st.].

GIRL or woman—For checking department. Short hours. Steady work. Apply 210 W. Van Buren-st., 5th floor.

GIRLS—Light factory work; $26. Artcraft Leather Goods Co., 443 N. Wells-st.

WOMEN—Col. or white; exp. not nec.; will train. Good pay. Laundry, 3519 Fullerton.

HELP WANTED—WOMEN

Professions and Trades.

WAR INDUSTRY
NO EXPERIENCE NECESSARY.
Testers
Solderers
Wirewomen
Inspectors
Bench Hands
Assemblers
Machine Opers.
Janitresses
Waitresses
Stock Selectors
Elevator Opers.
Helpers
Attendants
Elec. Truck Opers.
Laboratory Assts.
WESTERN ELECTRIC CO., INC.
Loop: 39 S. State
9 a. m. to 7 p. m.
Main Office: 23d-pl.-Cicero
8 a. m. to 7 p. m.

FEMALE HELP WANTED
DRAFTSWOMEN
INSPECTORS
MACHINE OPERATORS
SUNDSTRAND OPERS.
TOOL CRIB ATTENDANTS
BENCH WORKERS
DRILL PRESS OPERS.
MILLING MACHINE OPRS.
INTERNATIONAL REGISTER CO.
2620 W. Washington-blvd.

Illinois Division
BENDIX AVIATION CORP.
505 N. Sacramento-blvd.
GIRLS TO TRAIN AS
AIRCRAFT
TECHNICIANS
DRILL PRESS
BURRING MACHINE
LATHE
SOLDERERS
WIRERS
ASSEMBLERS
No Experience Needed
INTERVIEWING DAILY
MON. THRU FRI. 8 A. M.-5 P. M.
SAT. 8 A. M.-12 NOON.

WOMEN 18 TO 35
Machine tenders, packers, and inspectors to make Dixie Cups. Positions open on alternating 1st and 2d shifts. Steady 2d or steady 3d shift; rate 1st shift, 50c hr.; 2d shift, 52½c hr.; 3d shift, 55c hr.; four automatic wage increases in 10 mo.; production bonus; time and one-half over 40 hours.
DIXIE CUP CO.
401 N. WESTERN-AV.

MOLLY
WILL PAY YOU
$123.93
[Night rate. Day rate slightly less.]
FROM TOMORROW
UNTIL OCT. 14TH
AND EVERY MONTH THEREAFTER.
No experience needed. We pay you while you learn to produce for victory. 4 raises without asking the first year. Annual bonus. Vacation with pay. Near street car and L. 5 minutes from loop. Come in and ask for Molly.
Those not now engaged in war work are eligible for this opportunity.
SHURE BROTHERS
225 W. HURON, 4TH FLOOR.

WOMEN TO LEARN ARC WELDING
$33.80
PER WEEK
AFTER QUALIFYING.
Qualification usually takes less than 30 days.
If now engaged in war work don't apply
MOJONNIER BROS. CO.
4601 W. Ohio

GIRLS
No Experience Necessary
DAY SHIFT
and
EVENING SHIFT
APPLY
Arnold Schwinn & Co.
1718 N. Kildare

100% WAR PLANT
Wants girls with or without experience; for light factory work; for days or nites; good pay while learning; excellent factory conditions; steady work for now and post-war.
3333 So. Wells-st.

Women—Inexp'd
Essential industry—war and civilian work. Overtime; steady employment.
E. L. MANSURE CO.
1605 S. Indiana

WOMEN, 16 TO 30
FOR CANDY FACTORY
Pay men's wages.
Pleasant working conditions.
Good transportation.
Uniforms furnished free.
EUCLID CANDY CO.
618-718 S. KILBOURN

COLORED GIRLS
DEFENSE WORK.
REAL OPPORTUNITY.
WE TEACH YOU.
Sew handkerchiefs on power sewing machines. GOOD PAY WHILE LEARNING. Perm. positions after war. Extra ed. pay to expd. opers. 1021 W. Adams, 2d fl.

GIRLS—WAR WORK
Earn $28 to $36 Per Week
Light, clean, easy work. Rapid advancement. Steady employment for those who stay and become experienced.
APPLY 29 E. MADISON, RM. 810.

WOMEN AND GIRLS
Light, clean factory work, 40 hr. week. Good starting pay and regular increase, good transportation. Near Diversey and Elston-av. S. K. Smith Co., 2857 North Western-av.

FACTORY HELP (17-35)
WAR WORK. NO EXP. REQUIRED. DAY AND AFTERNOON SHIFTS. OVERTIME.
APPLY 2415 W. 19TH-ST.

GIRLS
to pick orders in whlsle. jewelry novelty house. Good starting sal. Overtime and promotion. S. M. & B. Co., 115 S. Market.

GIRLS—WOMEN.
Steady, pleasant light factory work; no experience needed; good pay. Borin, 1331 S. Cicero-avenue.

GIRLS, women—Part time, packing, labeling. 549 W. Randolph, Rm. 324.

SURG. corset maker and fitter—Thoroly expd.; capable. [illegible]

GIRLS—For factory work; steady; [illegible]

HELP WANTED—WOMEN

IMPORTANT NOTICE.
War Manpower Commission regulations require that most employes must obtain a statement of availability from their present employers—or from the War Manpower Commission—before accepting a job with another employer. Determine whether you can obtain, or need, a statement of availability. You will save your time and that of the employers.

Professions and Trades.

GIRLS! WOMEN!
AGE 17 TO 45.
Do Easy, Vital War Work
Day or Night
EXTRA PAY FOR EVENING WORK
No Experience Necessary
Full Pay While You Learn
Factory or office. Clean, easy work. Automatic pay raises. Paid vacations. Group insurance. Ideal transportation [surf., bus, Garfield Pk. L]. Girls' club.
Glass Vacuum Tube Sealers, Draftswomen, Assemblers, Coil Winders, Inspectors, Testers, Dippers, Patchers, Solderers, Brushers, Polishers, Tinners, Kick Press Operators, Stampers.
Apply 8 a. m. to 5 p. m. daily exc. Sun. 8 a. m. to 9 p. m. Tuesday.
OHMITE MFG. CO.
4851 W. FLOURNOY
[1 Block South of Harrison.]

DO YOU WANT A
WAR JOB
WITH A
Peace Time Future?
WE NEED
200 WOMEN
FOR THE FOLLOWING JOBS:
INSPECTORS.
ASSEMBLERS.
PUNCH PRESS OPERS.
KICK PRESS OPERS.
EYELET MACH. OPERS.
CHECKERS.
ORDER FILLERS.
48 to 54 hours work.
52 to 61 hours pay.
Apply at our employment office today.
VICTOR GASKET CO.
5750 ROOSEVELT-RD.

GIRLS AND WOMEN
AGES 18 TO 60
Full or Part Time Work
Vegetable Preparers
Label Machine Opers.
Dicing Machine Opers.
Seamer Machine Opers.
Can Forkers—Scalers
General Factory
Good wages; starting rate 55c per hour and opportunity for production bonus. Time and one-half for overtime and 10% extra for night work. Uniforms furnished and laundered without charge.
Employment ofc. open 9 a. m. to 5 p. m.
CAMPBELL SOUP CO.
Central Division.
3235 W. 26TH-ST.

WAR WORK
GIRLS—WOMEN
EXPERIENCED OR INEXPERIENCED.
Assembly and light mach. work.
Ideal conditions, clean shop.
Permanent peace time future.
We need your help.
STERLING TOOL PRODUCTS CO.,
363 E. OHIO-ST., CHICAGO.

WOMEN
Inspectors
Machine Operators
START AT APPROXIMATELY
$32 PER WEEK
NO EXPERIENCE NECESSARY.
The Chicago Screw Co.
1026 S. Homan-av.
OPEN DAILY, 8 A. M. TO 5 P. M.—
ALSO SUNDAY, SEPT. 12, 10-2 P. M.

WANTED
100
GIRLS AND WOMEN
16 to 30 Years of Age
LET US PAY YOU WHILE YOU LEARN. RAPID ADVANCEMENT. WORK OF UNUSUAL INTEREST. TRANSPORTATION AND WORKING CONDITIONS IDEAL.
APPLY AT ONCE.
BRING BIRTH CERTIFICATE.
DEFENSE WORK
1319 S. MICHIGAN-AV., 7th FLR.

DEFENSE TRAINING WITH PAY
AND INSPECTORS
UNION SPECIAL MACHINE COMPANY
416 NORTH FRANKLIN-ST.

GIRLS AND WOMEN
to work on food conveyors; no experience necessary; time and ½ for over 40 hours; day or night shift.
WYLER & CO.
1050 Fullerton-av.

WOMEN
NO EXPERIENCE NECESSARY.
For assembly, machine work, and shop clerical.
KELLOGG
Switchboard & Supply Co.
6650 S. CICERO.

GIRLS—WOMEN
AGE 20 TO 50; WHITE.
INSERTING CIRCULARS.
SORTING MAIL.
BINDERY GIRLS.
FULL OR PART TIME.
Plenty of overtime pay at time and ½.
Apply 2451 S. MICHIGAN, 2d floor.

GIRLS UNDER 30
Experienced at pen and ink or water color brush work such as Xmas cards, etc.; make $30 to $40 for 40 hr. week; 50c an hr. while learning. Apply 1217 Washington-blvd., 2d flr.

GIRLS—WOMEN
DEFENSE WORK
No exp. needed; good pay; quick raises; steady work. Midwest Scientific Co., 1148 W. Chicago-avenue.

100% WAR WORK
WOMEN, 18 TO 45
COLORED.
Light assembly and factory work.
LOUIS HANSON CO. 1500 N. Kostner.

FACTORY OPERATORS
100 factory girls for work in light, clean, airy plant; 40 mi. west of loop; vital defense work; post-war position. Electronics tubes. Address D Y 56, Tribune.

Girls for Candy Factory
No experience necessary; steady; $22 per week. McLean's, 612 Orleans, 2d floor.

GIRLS—After school; high school students over 16; white or colored.
Diane Co. 212 S. Market.

COLORED women [4]—To pack cosmetics; steady. 1047 W. Van Buren.

[Continued on following page.]

HELP WANTED—WOMEN.

IMPORTANT NOTICE.
War Manpower Commission regulations require that most employes must obtain a statement of availability from their last employers—or from the War Manpower Commission—before accepting work with another employer. Determine whether you can obtain, or need, a statement of availability. You will save your time and that of the employers.

[Continued from preceding page.]

Professions and Trades.

100—WOMEN—100
to work in any one of our five northwest side plants located at
1801 LARCHMONT-AV.
7100 McCORMICK-BLVD.
5215 ROCKWELL-ST.
1755 IRVING PARK-BLVD.
6615 N. WESTERN-AV.
LEARN AND EARN in the interesting craft of lens and precision instrument making with post-war possibilities.
Many openings for:—
Inspectors—Testers.
Assemblers—Optical Workers.
Leather Stitchers—Hand Fabricators.
Wood and Leather Case Makers.
Bench Workers—Machine Operators.
Packers—Wrappers.
BELL & HOWELL CO.
1801 Larchmont-av.
7100 McCormick-blvd.
OPEN 8 A. M. TO 8 P. M. DAILY.
Consideration given to all persons not employed at their highest skill in 100% war work.

IMPORTANT WAR WORK
GIRLS-WOMEN
For Light Work in Daylight Factory
Solderers
Sewing Machine Operators
Table Workers
Inspectors
Kick Press Operators
Excel. Working Conditions
Good Transportation
Jackson Distributing Co.
1330 Washington-blvd.

50 Adjusters
50 Assemblers
50 Bench Workers
50 Inspectors
Girls, Women, Ages 18-60
No Experience Needed
Light, pleasant work. Good working conditions. Top wages. Call WABASH 6467 between 8 a. m.-6 p. m. TODAY.

WANTED
ON NITE SHIFTS
Hrs. 4 p. m. to 12 p. m., 12 p. m. to 8 a. m.
ASSEMBLERS
SEWING MACHINE OPRS.
INSPECTORS
Steady jobs with good pay and chance for advancement: 100% war work. No experience needed; we pay you while you learn. Free transportation to and from car line. Best food served in our air conditioned cafeteria.
JOHNSON & JOHNSON
GAS MASK DIVISION.
4951 West 66th-st.
PLEASE BRING BIRTH CERTIFICATE AND SOCIAL SECURITY CARD.

WOMEN
FOR
WAR WORK
IN
PLASTICS
CLEAN, LIGHT WORK
Chicago Molded Products
1020 N. Kolmar (4530 W.)

School Girls
AND
Housewives
Part Time or
Full Time Night Shift
SHIFTS: 4 P. M. TO 9 P. M.
9:30 P. M. TO 6 A. M.
CONFECTIONS, INC.
173 N. OGDEN-AV.

GIRLS-WOMEN
No Experience Necessary
Part Time or Full Time
DAY SHIFT
AND
EVENING SHIFT
APPLY
WYLER & CO.
1050 FULLERTON-AV.

NORTH SIDE GIRLS
Work close to home at one of our 2 convenient neighborhood plants.
1749 Grace-st.
2915 Montrose-av.
100% WAR WORK.
6 DAY WEEK.
NO EXPERIENCE NECESSARY.
CROWE NAME PLATE CO.
1749 GRACE-ST. BIT. 7500.

ACTIVE WOMEN
For Commissary Work
SEE MISS LEE OF
THOMPSON'S
350 N. CLARK. ROOM 305.

HIGH SCHOOL GIRLS
OVER 16, WHO WANT PART TIME WORK OR STEADY POSITION IN LIGHT FACTORY WORK BY PLANT ENGAGED IN WAR PRODUCTION. HOURS 8 A. M. TO 4:30 P. M. $18.40 PER WEEK TO START. BRING BIRTH CERTIFICATE. APPLY 3D FLOOR. 1733 W. IRVING PARK-RD. ASK FOR MR. JANICH.

ARTISTICALLY INCLINED
ABLE TO MAKE CLEAN, NEAT DRAWINGS, TO LEARN INTERESTING TRADE IN ART LINE. STEADY POSITION WITH OPPORTUNITIES. BRING BIRTH CERTIFICATE AND SAMPLES. APPLY 1733 IRVING PARK-RD. ASK FOR MR. HARPLING.

FACTORY HELP (17-40)
WAR WORK, GOOD STARTING WAGES. NO EXP. REQUIRED. WE TEACH YOU WELDING, PUNCH PRESS, GEN. FACT. DAY SHIFT; OVERTIME.
APPLY 2415 W. 19TH-ST.

GIRLS—18 OR OVER
DAY OR NIGHT SHIFT.
Clean, light factory work. No experience necessary. Steady work with chance for advancement. Overtime pay. Chas. A. Brewer & Sons, 6320 Harvard-avenue.

GIRLS—WOMEN
Pack envelopes; day or night. Apply until 11 p. m., Columbia Envelope Co., 345 W. Hubbard, 5th fir.

HIGH SCHOOL GIRLS.
Light, easy work assembling paper toys, 5 p. m. to 9 p. m., full day Sat.; good working conditions: excellent transp. 222 W. Monroe, 2d floor.

GIRL—Sales dept.; gd. writer; ref. req. Kimball Dental Co., 24 N. Wabash.

HELP WANTED—WOMEN
Professions and Trades.

GIRLS
Excellent Opportunities
Become Skilled
AS
ASSEMBLERS.
SOLDERERS.
LAMINATORS.
TESTERS.
PACKERS.
ORDER FILLERS.
COIL FINISHERS.
OTHER TYPES LITE BENCH WORK.
100% War Work
WE TRAIN YOU
$30.50 to $33.55 to Start
VACATIONS WITH PAY.
Excel. trans., surf. and L to door.
Standard Transformer Corp.
1500 N. Halsted-st.

ESSENTIAL WAR WORK
for Girls and Women—as:
Assemblers
Inspectors
Stockroom Clerks
Shopping Room Helpers
Light Machine Operators
Helpers
No Experience Necessary
If now employed in war work, do not apply.
Pyle National Co.
1334 N. KOSTNER

GIRLS-WOMEN
16 to 50
Steady Employment in a clean, modern printing plant. Day or night shifts.
WE TRAIN YOU TO WORK AS:
FOLDER JOGGERS
STITCHER FEEDERS
INSPECTORS
SORTERS
PILERS (Men's Pay)
Excellent working conditions. Regular raises. Good transportation.
R. R. Donnelley & Sons Company
2117 Calumet-avenue

WE NEED AT ONCE
Full or Short Hour Workers
Packing
Assembling
Inserting
Inspecting
Storekeeping
Machine Operating and Feeding
General Table Work
Power Machine Opers.
Cafeteria Help
CALL VICTORY 3382

Western Union
wants
YOUNG WOMEN
to learn automatic printing telegraph work. Experience not necessary. Paid while learning.
Apply
427 S. LA SALLE-ST.
OPEN DAILY 8 A. M. TO 5:30 P. M.

GIRLS AND WOMEN
18 to 55
CAN EARN
$33 to $45 per week
[incl. overtime]: light factory work in war production.
Assembling
Soldering
Testing,
Inspecting
Packing
No experience necessary; day shift only, 7:15 a. m. to 5:45 p. m.; Sat., 7:15 a. m. to 3:45 p. m. Apply in person. Jas. P. Marsh Corp., 2073 N. Southport.

GIRLS AND WOMEN
NO EXPERIENCE NECESSARY.
FULL TIME OR PART TIME WORK.
We will teach ESSENTIAL CLEAN work to process NYLON and RAYON YARNS for WAR MATERIALS and Ladies' Hose. Post-war opportunity for steady work.
FULL TIME WORK.
Day or night shift: 48 hour week. Time and a half over 40 hours.
PART TIME WORK.
FROM 4:30 P. M.
Oscar Heineman Corp.
2701 Armitage-av.

GIRLS AND WOMEN
LIGHT FACTORY WORK.
WRAPPERS.
ASSEMBLERS.
STOCKROOM HELP.
BINDERY GIRLS.
DRILL PRESS OPERATORS.
PUNCH PRESS OPERATORS.
INSPECTORS.
No experience required
Bring birth certificate.
WILSON JONES CO.
3300 FRANKLIN-BLVD.

Girls-Women
FOR PART TIME OR FULL TIME WORK
All day, mornings or afternoons; clean, light factory work: carton assembling, etc.; no experience necessary; good pay; time ½ for sixth day over 40 hours.
COMFORT MFG. CO.
500 S. Throop-st., 5th floor.
1 blk. from L sta., all surface cars.

GIRLS—WOMEN
Work in edition book bindery. Steady. No exp. necessary. Clean, mod. plant in loop dist., doing considerable binding for the govt.; 17 years up. Apply 6th floor.
BROCK & RANKIN
619 S. La Salle-st.

WOMEN
for
FACTORY WORK
Essential Industry.
If now in war work, do not apply.
Phoenix Metal Cap Co.
2444 W. 16th-st.

GIRLS—WOMEN
White, for checking, sorting, wrapping, folding, and pressing; no exp. necessary; 1 block from L and street car. Work garments furnished and laundered free. Write, phone, or see Mr. Vanek.
849 N. Franklin. Delaware 4080.

GIRLS
White; light defense work; exp. unnecessary; good pay.
2414 W. 21ST-ST.

EXERCISE GIRL
Splendid opportunity for one with ambition—Apply
MARY O'DONELL BATHS, 3D FLR.
Carson Pirie Scott & Co.

GIRLS—MANUFACTURING and assembly work; 54c an hour, plus overtime. [Do not apply if now in war work.] RANDOLPH LABORATORIES, INC. 8 E. KINZIE-ST.

GIRLS-WOMEN, 16 TO 45
Earn $21.70 plus subst. production bonus for 44 hr. wk.; essential light factory work. 3429 W. Armitage.

GIRLS, WOMEN—Light factory work; opport. to make $30 to $35 week; also wrappers and packers: must be strong; $28 week. 2715 Archer.

POWER machine operator—straight hemming; light work: 5 day, 40 hours; $28 week. Morton Textiles, 549 S. Wells.

GIRLS—Light factory work; no exper. necessary. Rockwell Barnes Co., 1511 W. 38th-street.

FACTORY work—Women or girls over 18; no exp. nec.; any age or handicap considered. 637 W. Oak-street.

HELP WANTED—WOMEN
Professions and Trades.

100 Girls—Women 100
Age 17 to 45
Essential War Work
No Experience Needed
$27.78 PER WEEK TO START—DAYS.
$30.30 TO START—MOONLIGHT SHIFT.
[3:30 p. m. to midnight.]
LEARN TO WIND ARMATURES, INSERT CONNECT, SOLDER, TEST, INSPECT, WIND COILS, ASSEMBLE, OPERATE SIMPLE MACHINES; RAPID ADVANCEMENT; PAY INCREASES.
Webster Products
3825 W. Armitage
[2000 North, near Pulaski-rd.]
War workers please do not apply without certificate of availability.

GIRLS
Excellent Opportunities
Become Skilled
AS
ASSEMBLERS.
SOLDERERS.
LAMINATORS.
TESTERS.
PACKERS.
ORDER FILLERS.
COIL FINISHERS.
OTHER TYPES LITE BENCH WORK.
100% War Work
WE TRAIN YOU
$29 to $31.90 to Start
VACATIONS WITH PAY.
Excel. trans., surf. and L to door.
Standard
Transformer Corp.
1500 N. Halsted-st.

ESSENTIAL WAR WORK
EARN WHILE YOU LEARN.
NO EXPERIENCE NECESSARY.
We have a wide variety of work on which you can be trained to do vital war work and receive pay while in training. Opportunities now available in
ASSEMBLING—WIRING
STOCK ROOM—INSPECTION
BENCH WORK—MACHINING
Many desirable employe privileges. Prompt interviews from 8 a. m. to 4:30 p. m. Monday thru Saturday and to 8 p. m. on Tuesday and Thursday.
For further information call Miss Lane, Buckingham 6200, Extension 296.
If now on full time war work, do not apply.
TELETYPE CORP.
Employment Office.
2600 SOUTHPORT-AV.

ADMIRAL RADIO
Needs Girls and Women
ASSEMBLERS
SOLDERERS
INSPECTORS
Learn to Make Vital Communications Apparatus
Paid While Learning
If currently engaged in war work at your highest skill, do not apply.
Bring proof of citizenship.
CONTINENTAL RADIO AND TELEVISION CORP.
4150 N. KNOX-AV.
Tune in on "Show Time"—WJJD.
Monday thru Sat., 11:30 to 11:55 a. m.

GIRLS
to operate blue print machines. If qualified, we will train you for this work. Good pay. Steady Work. Group insurance and hospitalization. Vacation with pay. Apply employment office.
Taylor Forge & Pipe Wks.
1409 S. Cicero-av.

Loop Office
OPEN TONIGHT
FOR INTERVIEWING
9 a. m. to 8:30 p. m.
GIRLS AND WOMEN
NO EXPERIENCE NECESSARY.
We are training girls and women in inspection, assembling, lacing, soldering, stock, packing, punch press, drill press, and riveting.
ZENITH RADIO CORP.
One N. La Salle-st. R. 2151

GIRLS—WOMEN
EXPERIENCED-INEXPD.
FOR
DRILL PRESS AND LIGHT FACTORY
DAY AND NITE SHIFTS
IN NEW, MODERN PLANT.
100% WAR WORK.
GOOD WORKING CONDITIONS.
EXCELLENT TRANSPORTATION.
HABER
SCREW MACH. PROD. CO.
900 W. NORTH. 2D FL.

GIRLS
for Stock Room and Shipping Room
Light Metal Mfg. Plant
Good Working Conditions.
Insurance and Hospitalization.
1736 N. Springfield

GIRLS
EXPD. OR INEXPD.
Light factory work in paper box plant; S. & S. operators; quad stayer; single stayer; steady work; weekly bonus. Time and ½ overtime. Apply at either plant.
Pharmacy Paper Box Co.
3401 W. Division-st.
337 E. Illinois-st., 6th floor.

OFFICE-LIKE WORK
FOR WOMEN AND GIRLS
Exp. not nec.; pay while learning. We teach you assembly of small elec. parts; permanent positions in essential industry doing peace time work; convenient to L and surf. cars. See Mr. Brown, Aurex Corp., 5th floor, 1113-19 N. Franklin, near Division.

GIRLS—WOMEN
for light factory work.
100% war industry.
No experience necessary.
Good starting pay with periodic increases. Good transp.; group hospitalization plan. Bring proof of citizenship.
STANDARD COIL PRODUCTS CO.
2329 N. PULASKI-RD.

GIRLS
Light factory work; no experience necessary; steady work; good pay; time and half for overtime; good transportation.
HOLLOWAY CANDY CO.
308 W. Ontario at Franklin-st.

Girls wanted for light factory work. No experience necessary. SMOLER BROS., 2300 Wabansia.

WOMEN—NEED 40
Under 45; white; no exp. necessary; for packaging cosmetics; 5 day week. Start at 50c, increase to 52½c after 3 mos. and 55c after 6 mos. Pleasant work. Apply 3rd fl. 30 W. Hubbard-st.

GIRLS—Light factory work. Ideal working conditions. Good pay while learning. Piece work rates average 55c to 75c per hour after experienced. American Brus. Corp., 1113 N. Franklin.

GIRLS—For light factory work; must live north or northwest side. Will also hire married women for part time work. Fort Dearborn Lithograph Co., 2856 N. California-avenue.

GIRLS—White: work in diaper plant; good pay; good hours; exp. not necessary. 4518 N. Kedzie.

GIRLS—For general factory work in defense plant; good pay, steady and overtime. Apply Burton-Dixie Corp., 1208 W. Cermak-rd.

GIRLS—For full or part time work; attrac. sal.; exp. not nec. Deer Park Baking Co. 400 N. St. Louis.

GIRL—To learn pressing; 55c hour. Esquire Cleaners, 5620 N. Western-av.

GIRLS—For light factory work. A. H. Hyndman Co., Inc., 255 E. 95th-st.

HELP WANTED—WOMEN
Professions and Trades.

Housewives and High School Girls
PART TIME WORK
3:30 TO 7:30 P. M. OR EARLIER
SATURDAY 8 TO 4:30 P. M.
WRAPPERS
STRINGERS
INSPECTORS
SEPARATORS
CANDY PACKERS
MACHINE OPERATORS
CHOCOLATE DIPPERS
ENROBING MACHINE FEEDERS
HELP MAKE CANDY FOR OUR ARMED FORCES
Also Full Time Work
Gd. wages. Pleasant work.
COME IN TODAY
BUNTE BROTHERS
3301 W. Franklin (500 N.)
OPEN MON.-TUES.-WED. TO 8 P. M.
OTHER DAYS TO 5 P. M.
SUNDAY 11 A. M. TO 4 P. M.

Northwest Side Plant
2060 N. KOLMAR-AV.
JOIN THE ARMY OF WAR WORKERS UNDER THE ARMY-NAVY "E" FLAG.
We need 250 girls and women for the following positions:
Bench Hands
Assemblers
Wire Women
Solderers
Machine Opers.
Utility Operators
Stock Selectors
Test App. Repair
We especially need workers on our 11 to 7 shift. Bonus for night work. This is clean, interesting work with opportunities for advancement. Good pay while learning.
Apply 8:15 A. M.-5 P. M. Mon. thru Sat.
WESTERN ELECTRIC
2060 N. Kolmar

WOMEN WOMEN
16 years of age or over. You can do your part to help win the war—by working full or part time day or night at
Stewart Warner Corp.
on
ASSEMBLY-INSPECTION AND LIGHT MACHINE WORK.
Apply
Personnel Office
Wolcott-st. near Diversey
8 a. m.-7 p. m. Mon.-Tues.
8 a. m.-4 p. m. Wed., Thur., Fri., Sat. Special 4 hour shifts available for students.

ADMIRAL RADIO
Needs Girls and Women
ASSEMBLERS
SOLDERERS
INSPECTORS
Learn to Make Vital Communications Apparatus
Paid While Learning
Tune in on "Show Time"—WJJD.
Monday thru Sat., 11:30 to 11:55 a. m.
CONTINENTAL RADIO AND TELEVISION CORP.
3815 ARMITAGE-AV.
Bring proof of citizenship.
If currently engaged in war work at your highest skill, do not apply.

INDUSTRIAL NURSE
Old Established Company
MODERN,
UP TO DATE,
MEDICAL ROOM.
NO PREVIOUS
INDUSTRIAL EXPERIENCE
NECESSARY.
NIGHT WORK
APPLY
Owens Illinois Can Co.
6501 W. 65TH-ST.

GIRLS AND WOMEN
Age 18 to 55, for 100% War Work, to operate light punch presses, drill press, tapping machines, and hand screw machines. Day rate and piecework. A bonus for night work. Bring birth certificate and soc. sec. number. Persons engaged in war work need availability certificate.
SEE MR. LETTO
Paragon Die Cast Co.
5851 W. DICKENS-AV.

Industrial Workers
Shift work—48 hr. wk.
Time and ½ for 6th day
HIGH RATE OF PAY
BRING BIRTH CERTIFICATE AND CERTIFICATE OF AVAILABILITY. APPLICATIONS RECEIVED EVERY DAY OF THE WEEK. DO NOT APPLY IF NOW EMPLOYED AT WAR WORK.
Wisconsin Steel Works
2701 E. 106th-street
1 BLK. E. OF TORRENCE.

WOMEN AND GIRLS
PROMPT, COURTEOUS INTERVIEWS.
No Experience Required
CLEAN, PLEASANT, LIGHT WORK, WRAPPING AND PACKING CANDY FOR OUR FIGHTERS AND WORKERS.
BRACH'S
4656 W. KINZIE

HOUSEWIVES!
Part Time Work
Women, send your children off to school and then report for work!
HOURS 10 A. M. TO 4 P. M.
Wash dress mfr. can use experienced and inexperienced
SEWING MACHINE OPERATORS
and
PRESSERS.
Wonderful opportunity. Apply 3021 N. PULASKI-ROAD.

Girls—Young Women
No exp. nec. For light, pleasant work in air conditioned plant, to learn
ASSEMBLING,
SOLDERING,
TESTING.
100% war work.
Permanent post-war positions.
SOLAR MFG. CORP.
4501 S. WESTERN-BL.

GIRLS AND WOMEN
If you are interested in getting into war work we have the job for you. Light assembly, inspection and machine work. Positions open on the 1st, 2d, and 3d shifts. Clean surroundings, excellent cafeteria facilities. Good pay and plenty of overtime. Bring your birth record and social security card.
SEELEY 7460

GIRLS—STEADY FACTORY WORK. G. A. Goodrich, 1222 W. Madison.

Household Help.

COUPLES—FOR ADVERTISMENTS FOR Couples see separate subheading "Couples" immed. following this subclassification.

COMPANION-HOUSEKEEPER.
White; $25. Practical nursing experience preferred. Frank. 7070. Ex. 610.

COOK and downstairs work—White; at once; excel. salary; own rm., sitting rm., and bath; refs req.; 1 blk. from station. Phone collect, Lake Forest 1888.

COOK—Plain; light housework; good salary; stay or go; private room and bath; 2 adults; references. Buckingham 1897.

COOK and general housework; white; 25-40 yrs.; 4 adults; own rm. and bath; nr. north side; salary open. Diversey 4882.

COOK—Gen., 1st fl. work, 4 in family; have cleaning woman. Own room and bath; $22. Phone HIGHLAND PK. 390, collect.

COOK—Hsw. exp.; nr. N. S.; 3 adults; own rm., bath, rad.; no wind., ldry. Whi. 6789.

COOK and 2d maid—For city apartment; references; good salary. Wel. 0874.

COOK—Lt. hswk.; own rm., radio, small fam.; Th. and Sun. off; white. Mul. 1560.

COOK—Light hsewk., one schl. child; own rm. and bath; $25; ref. Lake View 0022.

COOK—Gen'l. hswk.; stay; own rm., bath; liberal wages. Hyd. 2112.

HELP WANTED—WOMEN
Household Help.

COOK—Also 2d maid in small house. Must be exp. in doing 1st class work. Top wages and excellent living quarters for people who can qualify and furnish good references. Call Mrs. Wakem, Winnetka 1032, collect, or write c/o General Delivery, Winnetka.

COOK and downstairs work—$25; no ldry.; own room; Lake Forest; day off every Thursday, every other Sunday. Franklin 7070, Ext. 610.

COOK.
Refined; exper.; lite hsewk.; $100 month; permanent; own rm.; refined colored man employed. Call Highland Park 1068.

COOK—Plain, for apt. hotel; ½ days, noon thru dinner. Fair. 7400, Apt. 612.

DOMESTIC—White; no heavy cleaning or laundry; 1 child; own room, bath, radio; $20 week, bonus. Midway 3635.

DOMESTIC—Assist 2 children, light ldry., no cooking. Stay. Extra time off. Bonus at Christmas. $16. Kenwood 1136.

DOMESTIC
for second work; 4 rms. upstairs; own rm.; time off; $15 bonus. Plaza 7094.

DOM.—Family of 3; no hvy. ldry. or cleaning; high wages; refs. reg.; live in. Call Highland Park 1073, reverse charges.

DOMESTIC—Expd.; $25; plain cooking; rm. and bath; 2 children. Bit. 4746.

DOMESTIC—Wh.; own rm., bath; no wind., no ldy.; assist 3½ yr. boy; $20. Bit. 7574.

DOMESTIC—Genl. hswk.; no ldry., ckg., or window. Own rm. Good sal. Irving 7777.

DOMESTIC—Hswk., no wash., no Thurs. or Sun.; pln. ck.; go; 4 ad.; $15. Lak. 0807.

DOMESTIC — Gen. hsewk., no cook., no laun.; go or stay; full-pt. time. Pla. 6030

Frankly Forty or Over
Woman to do simple ckg. and lt. hsewk. for small fam. [1 small daughter]; no ldry.; pleasant situation for one who can fit into gd. home background; bdrm. [rad.] and bath; $20 wk. Ph. Hol. 4237.

GENERAL hswk.—Cooking and personal laundry for family of 2 adults and 1 6-yr. school child; loc. in Edgewater Beach apts.; will take competent white girl or woman south for winter months; salary $100 month. Lon. 4261.

GENERAL housework—Cooking. Japanese; 2 small children. $22 week; stay. Very pleasant surroundings.
Address C T 322, Tribune.

GENERAL HSWK.
Girl or woman; white; private rm. and bath; other help; gd. salary. Oak. 8764.

GEN. HSWK.
and cooking; exper.; no laundry; private room and bath; other help; $25. Call collect, Highland Park 4411.

GENERAL Houseworker—No ldry.; top wages; 3 in family; own room, bath and radio. Diversey 7727.

GEN. hswk.—Pl. cook; personal ldry.; assist 1 schl. child; go; gd. salary; call Sun. aft. 9:30 a. m.; Longbeach 0236.

GENERAL housework—White; cooking and 1st flr. work; no laundry, own room and bath; good salary. Call Greenleaf 7277.

GENL. HSEWK.—Plain ckg.; no ldry. or windows; stay or go.; own rm. and bath; $20. Call Briargate 2263.

GEN. hswk.—3 in fam.; no cookg.; pers. ldry; help care of child; own room, bath and rad.; lib. time off; $18 wk. Pal. 7180.

GENL. HSWK.—Lt. cooking; small family; no small children; no ldry.; own rm., bath; $20 wk. Graceland 3467.

GENL. HSEWORK.—Stay or go; own rm., bath. No ldry.; lite ckg. 2 in fam. other help. No hvy. wk. 5 ds. $15. Ken. 0682.

GENL. hsewk.—Ckg.; adults; no ldry.; no winds.; own rm., bath; go or stay; good sal. 3100 Sheridan., Apt. 7-A. Gra. 6043.

GEN. hswk. and cooking—No laundry or windows; own rm. and bath; good sal. Hayms, 3530 Lake Shore. Bit. 9477.

GENERAL maid for North Shore home—Competent; own room and bath; good salary. Address C T 364, Tribune.

GEN. hswk.—Plain cooking; no ldry. or windows; 3 adults; $20. Roth, 609 Stratford-pl. Graceland 1588.

GEN. HSWK.—NO HEAVY LDRY.; NO WINDOWS; STAY. $18. SHE. 3562.

GENERAL housework—1 child; stay; $25. 540 Brompton. Buckingham 8777.

GENERAL housework — Exper. cook; 4 adults. Highland Park 1623.

GEN. hswk.—No cooking; no windows or ldy.; priv. rm., bath; $18-$21. Buc. 4516

GEN'L hswk., ckg.—Other help; own rm., bath; like childrn. $20-$25. Bit. 9792.

GEN. hswk.—2 childr., no lndry., no ckg.; 5 rm. apt., own rm., bath. Ardmore 6015.

GEN. hswk.—No ldry., no wind. 3 in fam.; own rm., bath; gd. sal. Fairfax 7672.

GENERAL HOUSEWORK—BEST SALARY PAID. WELLINGTON 6626.

GENERAL housework—White; cook; no washing; $20. Phone Euclid 9176.

GEN. hswk.—No cook., personal ldry.; exc. salary; extra time off. Austin 3864.

GEN. HSWK. PLAIN COOKING; OWN RM.-BATH. $15-$18. Lakeview 4050.

GENERAL housework—Small family; full or part time; stay or go. Rav. 3365.

GEN. hswk.—Ldry.; white; 10 to 5; 4 or 5 days; 2 ad.; 4 rm.; exp.; rel. Rog. 3488.

GEN. hswk.—Plain cook.; own rm., bath; gd. wages. Dor. 1204, 5100 Kimbark, 2d.

GEN. HSWK.—NO LDRY.; NO HEAVY CLG.; GOOD SAL.; STAY. DOR. 6106.

GENL. hsewk.—No laundry or windows; care of child; go. Hyde Park 6645.

GENERAL housework—Mon. thru Thurs.; 10:30-7. Independence 2737.

GEN. hswk.—Wh.; no ldry. no wndws.; ass't 2 child.; not over 45; $25. Sou. 6015.

GEN. hswk.—Pl. ck.; 5 rm. apt.; no wndws, no lndry.; 5½ days; go; $15. Gra. 4485.

Gen. hswk.—Plain cooking; own room, bath; $25 week; stay. Bittersweet 4528.

GIRL or woman—White; intelligent; take care of 5½ yr. boy; good home; own rm. and bath; no hswk. or laundry; furn. apt. hotel; $20 week. Diversey 0933.

GIRL—To work in new home; in North Shore subs.; no heavy cleang. or ldry.; $100 a month and bonus; must have references. Call collect, Winnetka 2771.

GIRL—Capable or woman, general hsewk.; good home; $20-$22 week to start. Call Batavia 2531 and reverse charge.

GIRL—Exper.; gen. hswk.; plain cookg.; no heavy ldry. or clng.; asst. 2 child., 4 and 7; own rm., bath; $20. Fair. 9362.

GIRL or woman—Asst. with 2 children; no hswk.; gd. salary. Kenwood 4244.

GIRL or woman—For gen. hswk.; salary $20 per wk. 1659 Washburn. Can. 0001.

GIRL or woman—Gen. hswk.; no ldry.; no wind.; 3 adults; 5½ days; go. Bit. 0646.

GIRL or woman—Cook; 16-18; personal ldry.; hotel apt.; go. Plaza 5400, Apt. 601.

GIRL—White; gen. hswk.; personal laundry; stay or go; $25. Shel. 1790.

HOUSEKEEPER, $25-$30
Exp.; not over 45; 5 rm. apt.; no hvy. clng.; 4 yr. girl; extra eves. off. Sou. 8326.

HOUSEWORK—Light; white or col.; stay or go; no heavy laundry. Graceland 9070.

HSWK.—Light; part time; small fam.; stay; full time or 2 or 3 eves. Ken. 4342.

HOUSEKEEPER wanted—Must like children. Longbeach 1217.

HSKPR.—Mid.-aged, white; 3 adults; 2 widows empl. Good home. Sag. 2162.

HSEKPR.—White; care 1 child; empl. cple. No Sun.; go; Long Beach 1452.

HSKPR.—For elderly man in hotel apt.; $10. Lon. 0700, 5009 Sheridan, apt. 723.

LAUNDRESS—Asst., by day or wk.; excellent wages and lunch. Juniper 5599.

LIGHT HOUSEWORK—NO WINDOWS; NO LDRY. STAY. $20. PLAZA 0438.

MAID—$18-$20 WK.
White or lt. col.; no ckg., windows or hvy. ldry. Sat., Sun. aft., eves. off. Vac. with pay; priv. rm., bath, rad. 4 adults. Refined home. Best ref. Ind. 0255.

MAIDS—White, for hotel apt.; no Sunday work; ½ holiday weekdays; $78 month plus time and ½ over 40 hours. See Mrs. Morf, 7051 S. Oglesby-av.

MAID—2nd; white; exp'd; no ckg. or ldry.; own rm., bath; elev. bldg.; 4 adults; $25. Midway 1237.

MAID—Capable; south side; assist mother 2 children in hotel apt. with maid service; go. Call Plaza 2200, Apt. 202.

MAID—2d, white, 25 to 40 yrs., adult fam. Own rm., bath; $23 wk. Ken. 7200.

MAID, 2d—Ref.; own rm., bath; nr. N. side; $22. Call Del. 6328.

MAIDS—Whi. or col. for furn. apts. $60 mo. No Suns. or holidays. 901 Dakin-st.

MAID—Girls' club; reg. hrs.; good pay; 5½ days; meals. 1400 N. State. Del. 0330.

MAID—Gen. hswk.; white; exp.; no laund. Own rm., bath; 2 adlts. $20 wk. Mid. 6806.

MAID—Gen. hswk.; $16 to start; no ldry.; go or stay; no Sunday. Key. 6029.

MOTHER'S helper—own rm.; radio; stay; no ldry.; $12. Beverly 7824.

NURSE—Practical, for infants and children; middle aged woman who wants permanent home and can eventually assume charge when parents are away. State refs. and sal. wanted.
Address C T 508, Tribune.

NURSEMAID—White; light housework; no cooking; assist with 9 mo. infant and school age boy; liberal time off; stay; $18 to start. Dorchester 2204.

NURSEMAID—Care for year old child of service man's wife; room, board, $15 week. Mrs. Freeman, Crawford 5305.

NURSEMAID—$20-$25.
Experienced; own room and bath; other help. Komiss, Dorchester 0221.

NURSEMAID—Assist children and lt. hsehold duties; own rm.; gd. sal. Bri. 7551.

NURSE maid—White; expd.; references; 2 children; gd. home, $25. Lakeview 8142.

NURSEMAID—18 to 40; white; stay; other help. $18 to $20. Dorchester 9174.

PART time—Asst. with child; 2 or 3 half days. Refs. Saginaw 8295.

STUDENT—Rm., board, small salary. Loc. nr Senn High. Ardmore 5451.

WAITRESS—Dependable; 5 p.m.-2 a.m.; no Sun.; $25 wk., tips. Cozy, 2426 Lincoln.

WOMAN—Competent; care for children; Sat. p. m.-Sun. off; $25. 6826 S. Bishop. Hem. 4644.

WOMAN—Elderly; white or col.; take care of child in exch. for rm.-bd. Mon. 5626.

WOMAN—White; lite hsewk.; 5 aft.; $10 wk. Edgewater 6208.

WOMAN or girl—To care for children; 4-10 p. m.; no hswk.; w. side. Van. 4950.

WOMAN—Elderly housekeeper; 1 adult; speak German pref.; to stay. Rav. 4099.

WOMAN — Exp., gen. hswk.; 12:30 to 4:30; 4 day week. Hyde Park 0370.

WOMEN—18-45; 2½ rms.; hrs. 3 to 8; $12 start. Call aft. 3. Ard. 9550.

$30 PER WEEK
Our new housekeeper will be white, under 45, well educated, good cook; live in our new home; private quarters with her own bath. There are 3 of us including our daughter, 4 yrs. old. Phone Davis 8204, Evanston for appointment.

$25 PER WEEK.
Cooking, light housework; stay; school age children; own rm., bath, radio. Col. pref. Christmas bonus. Ken. 3353.

HELP WANTED—WOMEN
Couples.

COUPLE—Ideal position; top wages; suburban residence; your own separate home; no laundry; best references; woman, cook; man, butler, houseman with very little driving or outside work of any sort; beautiful location; frequent trains to city. Phone Northrup, Randolph 9360 or Barrington 396-J, collect.

COUPLE—Exp. Please do not apply unless capable, exp. and with 1st class references. Top wages. Call Mrs. Wakem, Winnetka 1032, collect, or write c/o General Delivery, Winnetka.

COUPLE—Cook; position for 2 if married; white or colored; good pay; vacation; apt. furnished if desired. 816 S. Ashland, Seeley 9330, call eve's.

COUPLE—Mid. aged cook, hskpr.; hseman., gardener; Barrington home; 2 adults. Call Barrington 876 or
Address D Y 560, Tribune.

COOK-Housekeeper; butler-chauffeur; very expd. Apply Monday a. m., Room 228, 840 N. Michigan.

COUPLE—EXPD. FOR ROOMING HOUSE. DELAWARE 9142.

COUPLE—Expd. cook and janitor; stay; own rm., bath; 5 adults; refs. Drex. 7842.

COUPLE—Expd. cook and houseman; 4 adults in family. Highland Park 1623.

COUPLE—Cook and houseman; for city apt.; references; good salary. Wel. 0874.

Clubs, Hotels, and Restaurants.

Assistant Dietician
Administrative
North side hospital; salary plus maintenance. State age, training, exp., salary desired. Address F R 280, Tribune.

ATTENTION!
GIRLS WOMEN
HOUSEWIVES STUDENTS
16 TO 50
For permanent or temporary work. Full or part time. Day or evenings as
FOUNTAIN CLERKS
WAITRESSES, ETC.
In your own neighborhood. Apply at any time day or evening at our nearest store listed below. No exp. required. We will pay full salary while training. Opportunity for quick promotion and pay increase. Pick your store.
Liggett Drug Stores
NORTHWESTERN DEPOT
STATE AND MADISON
DAILY NEWS BLDG
LA SALLE AND WASHINGTON
WELLS AND RANDOLPH
63D AND COTTAGE
75TH AND KINGSTON
WILSON AND SHERIDAN
BELMONT AND SHEFF.
HOWARD AND ASHLAND
601 DAVIS-ST., EVANS.

Attention Waitresses
Long and short hours; good pay, uniforms, meals, etc.; very fine working conditions.
Helsing's Terrace Room
55 W. Washington.

ATTENTION WAITRESSES.
Nite work. Good salary, tips, meals. Helsing's Restaurant, 164 N. State-st.

ATTRAC. 2 room furn. flat—Free in return for cleaning and duties incidental to small rmg. house; must stay home. Apply Mrs. Benjamin, 5026 Blackstone.

BUS GIRLS
Colored, neat, age 17 to 25, to assist waitresses; $19 wk., meals, uniforms and other incentives.
TRIANGLE RESTAURANT.
171 W. MADISON, NR. WELLS.
6 S. CLARK OR 119 S. CLARK.

BUS GIRLS
Colored, neat; age 17 to 25, to assist waitresses; $19 wk., meals and uniforms and other incentives.
TRIANGLE RESTAURANT.
57 W. RANDOLPH, NR. DEARBORN.
OR 194 W. RANDOLPH, NR. WELLS.

BUS GIRLS
Colored, neat, age 17 to 25, to assist waitresses; $19 wk., meals, uniforms and other incentives.
TRIANGLE RESTAURANT.
225 S. WABASH.

BUS GIRLS—COLORED
Experience unnecessary. Good hours and salary; no Sundays. Meals and uniforms.
Harding's, 68 W. Madison
EMPLOYMENT OFFICE, 2D FLOOR.

BUS girls—Colored; to be assistant waitresses; good wages, tips, meals, uniforms; chance for advancement. All day, morning or eve. hours or late night. Triangle Restaurant, 225 S. Wabash, 6 S. Clark, 171 W. Madison, 57 W. Randolph.

BUS GIRLS—Colored; good wages; meals and uniforms furnished; no Sundays or holidays.
COOPER'S CAFETERIA, 58 W. Washington. Phone State 3270.

BUS GIRLS—COLORED
Good salary and meals; no Sun. or hol. HARMONY CAFETERIA, 21 S. Dearborn.

BUS girls—Colored; good salary and pleasant working conditions.
Eastgate, 162 E. Ontario.

BUS girls—Day or night; good wages, bonus, other incentives.
Triangle Restaurant, 225 S. Wabash.

BUS GIRLS—NO NIGHTS OR SUNDAYS. 1950 Pershing-road.

BUS girls [4]—Colored; uniforms furnished. No Sundays. No liquor. 28 N. Dearborn.

BUS GIRLS and PANTRY HELP. Younker's, 51 E. Chicago-av.

Cafeteria Counter Girls
Full or part time. North or south. No exp.; $4 per nite, meals, uniforms. Apply office, 208 S. La Salle. Rm. 726.

CAFETERIA WOMEN
Washing trays; permanent; $95 and meals. Apply 956 E. 58th-st. Rm. 201.

Cafeteria Counter Girls
Expd. and inexpd.; 5½ days; no Sun. Y. M. C. A. Cafeteria, 19 S. La Salle.

CAFETERIA girl—Experience unnecessary. Short hours; no Sunday. Webster 3656.

CARVER
For cafeteria. Experience necessary. Excellent salary. No Sunday. Meals and uniforms.

CASHIER
Good hours, good pay. Apply Old Heidelberg, 14 W. Randolph.

CASHIER-hostess—Hours 5 p. m.-1 a. m. Good salary and pleasant working conditions. Eastgate Hotel, 162 E. Ontario.

CASHIER—8 to 5, no Sundays. Good pay and meals. Geo. P. Hill, 111 W. Washington.

CATERING OFFICE
requires a personable young woman to sell fancy foods and catering service. Interesting work. Pleasant surroundings. 44 hrs. per week. Attractive salary.
GAPER'S
16 W. Washington-st. Office 210.

CHECK room girls [4]—Apply aft. 8 p.m. Cave of the Winds. 2529 Milwaukee.

CLEANERS
MAIDS
COL. OR WHITE. APPLY HSKPG. DEPT.
WAITRESSES-HOSTESSES
EXPER. COLONADE ROOM.
NIGHT AUDITOR
ELEVATOR GIRLS
EDGEWATER BEACH
HOTEL
5349 SHERIDAN-RD.

CLEANING MAIDS
White. Apply Passavant Hospital, 303 E. Superior-street.

CLEANING woman—White—private institution; hours 7 to 4; paid vacation, sal. plus rm., brd. and lndry. Wilmette 1662.

COLORED WOMEN
for porter and bus work as well as dishwashing; steady work; good working conditions. Ask for Mr. Denny [2d floor].
B/G FOODS, INC.
174 W. Randolph-street.

COLORED GIRLS
for waitress work. Good salary, meals, and uniforms furnished. Apply
DE MET'S, INC.
143 S. State or 312 W. Madison.

COLORED MAIDS
Commercial hotel; 6 days a week. Apply 19 E. Ohio-st.

COLORED maids—$70 mo.; 6 day week. Hskpr., Wedgwood Hotel, 6410 Woodlawn.

COMB. maid—N. side girls' club; pleas. hme.; sal. 616 Arlington. Lincoln 3616.

Cook's Helper
WHITE. EXPERIENCE HELPFUL BUT NOT NECESSARY. NO SUNDAYS. GOOD WAGES AND MEALS TO START.
APPLY AFTER 10
ONTRA CAFETERIA
123 N. WABASH

COOK
Experienced in high grade food; good opportunity; steady position. Dutch Mill Candies, 1109 Bryn Mawr.

COOK—Expd.; white or col., at once for Baptist Girls School. Small group. Calumet 3768.

COOK, 2d—For Swedish restaurant; good pay. Idrott Swedisher Diner, 3206 N. Wilton-av.

COOK—Exp.; eve. work. Apply aft. 8 p.m. Cave of the Winds. 2529 Milwaukee.

COOK—2d, colored, for Girls Club. 1442 E. 59th-st.

COUNTER GIRL
Relief work. Perm. $80 mo. and meals. Apply 956 E. 58th-st. Rm. 201.

COUNTER girl or woman—Def. pl. cafeteria; no Sun.; meals and unif. furnished; trans. to door; $24 per wk. to start. Thompson, 4201 W. Peterson.

COUNTER girl—Breakfast and lunch. Apply Miss Gibson, St. Clair hotel, 162 E. Ohio-st.

COUNTER and kitchen work—N. side loop; sal. and full maint. or sal., meals, ldry. 2412 Orchard, basmt. level.

HELP WANTED—WOMEN
Clubs, Hotels, and Restaurants.

Counter Girls
Salad Girls
Steam Table Women
DEFENSE PLANT CAFETERIA.
DAY OR EVENING HOURS.
NEW EQUIPMENT.
PLEASANT WORKING CONDITIONS.
GOOD TRANSPORTATION.
EXCELLENT PAY.
Birth certificate or citizenship papers.
Apply Mr. Grider, Cafeteria
AMERTORP CORP.
7500 W. ROOSEVELT-RD.

COUNTER GIRLS AND WAITRESSES
Full time work; experience not necessary; wages $22-$23 to start; meals and uniforms furnished; age 18 to 50; apply
DE MET'S, INC.
EMPL. OFFICE, 312 W. MADISON, OR
29 N. STATE-ST.
64 E. WASHINGTON.
143 S. STATE-ST.
103 W. ADAMS-ST.
BOARD OF TRADE BLDG.

COUNTER
FOUNTAIN
OR GRIDDLE
We will train you.
Good hours; choose your own meals; top salaries; vacations wth pay. See MR. WEST weekdays from 8 a.m. to 5 p.m.
PIXLEY & EHLERS
77 W. Jackson.

COUNTER GIRLS
HOSTESS WAITRESSES
VEGETABLE WOMEN
Experience unnecessary. No Sundays. Meals and uniforms. Pleasant conditions.
HARDING'S
Empl. Ofc., 68 W. Madison

COUNTER GIRLS
FOUNTAIN DISPENSER
WAITRESSES
Experienced; $30 week-plus. Apply Drug Store, Medinah Bldg., 509 N. Michigan.

COUNTER GIRLS
Middle aged; good salary and meals; no Sundays or holidays.
HARMONY CAFETERIA, 845 S. Wabash.

COUPLE wanted—Man for maintenance work; woman for maid work; gd. salary and room. Apply Claridge hotel, 319 Dempster-st., Evanston.

DESK clerk—Refined young lady for residential hotel; some knowledge of switchboard. The Blackwood. Butterfield 1100.

Dining Room Attendants
NEEDED BY
Illinois Bell Telephone Company
Uniforms Furnished
Meals Free
Age 20 to 50 Years
Day, Evening or Night Hrs.
Apply
Employment Office-Women
309 W. Washington-street
CHICAGO.
MONDAYS THROUGH FRIDAYS.
8:30 A. M. TO 5 P. M.
If you are in war work do not apply.

DINING ROOM MGRS.
HOSTESSES.
HEAD CASHIERS—CASHIERS.
WAITRESSES.
for Chicago's finest restaurants and cocktail lounges, loop and South Side. Want exp. and capable employees. Unlimited opportunities for advancement. Excellent salaries. Apply Martin's Restaurants, 33 N. La Salle. Room 1227, 9 a. m. to 5 p. m., Monday.

DISHWASHERS
No Sunday or holiday work. Meals and uniforms furnished. Steady.
BOLLING'S
ROOM 225. MERCHANDISE MART.

DISHWASHERS, 2—Light colored women for Swedish restaurant; pay $24 a week and meals; hours 2 p. m. to 10 p. m. Idrott Swedisher Diner, 3206 N. Wilton.

DISHWASHERS and kitchen helpers—Colored [4]; good wages; no Sundays. 28 N. Dearborn.

DISHWASHER and kitchen woman—No Sun., eves., or hol.; gd. wages and meals. The Exchange Tea Room, 327 S. Wells.

DISHWASHERS—Day or night; good wages, bonus, other incentives. Triangle Restaurant, 225 S. Wabash.

DISHWASHERS—Good salary. Jules Restaurant, 814 W. 71st-st.

DISHWASHER—Col.; no Sundays; $20 per wk. and meals. Rodkin's, 333 N. Wells.

DISHWASHERS—Colored; hand wk.; fast; $25 week. 3361 W. Madison.

DISHWASHERS—Col.; exp.; good wages. Vogel's, 501 North Michigan.

ELEVATOR GIRLS
White; will train. 5555 Sheridan-rd. Longbeach 8500. Mr. Wall.

ELEVATOR oper.—White; no exp. nec.; hrs. 7 a. m.-3 p. m. $73 and lunches to start. ST. LUKE'S HOSPITAL, 1440 Indiana.

ELEVATOR girl—White; no exp. necessary. Commonwealth Hotel, 2757 Pine Grove.

ELEVATOR operators—Union scale. HOTEL CHICAGOAN, 67 W. MADISON.

ELEVATOR oper.—Col., for night shift. Metropole hotel, 2300 S. Michigan.

FOOD CHECKER WANTED.
Lorraine Cafeteria. 419 S. Wabash-av.

FOUNTAIN GIRLS.
PANTRY GIRLS.
DISHWASHERS—BUS GIRLS.
White or colored, for Chicago's finest restaurants, loop and south side. Want exp. and capable girls or women. Pleasant working conditions in modern restaurants. Good salaries. Apply Martins Restaurants, 33 N. La Salle. R. 1227, 9 a. m. to 5 p. m., Monday.

FOUNTAIN GIRLS (2)
or women, preferably with experience. Pleasant surroundings, attractive hours, good pay. Call at O'Brien Bros. Pharmacy, 4300 Lake Park-av. or phone Oakland 4300.

FOUNTAIN GIRLS, $30
Experienced in fountain and sandwich board; good tips; or will train with pay. ADLER DRUG CO., 1239 Bryn Mawr. Ask for Mr. Kohl.

FOUNTAIN GIRLS (2)
Salary, $110 per month; no table; no dishes; meals and uniforms furnished; excellent tips. Apply Lobby Drug Co., Sherman Hotel.

FOUNTAIN girl—In drug store; day or evening shift; full time; steady; gd. wages. W. E. Barnes & Son, 6300 S. Dorchester.

FOUNTAIN LADY.
No eves. or Sun. Full time; $29 wk. Crane 5c-10c. 3351 Roosevelt-rd.

FOUNTAIN Girl—Experienced; nights; $30 per wk.; uniforms and food. Fisher Pharmacy, 1070 Berwyn, Chicago.

Fountain Luncheonette
MANAGER
Knowledge of cooking. Good salary with bonus arrangement. Apply Mr. Meyer, 1343 Milwaukee.

FOUNTAIN girls—White or col.; must be exper.; $28 wk.; uniforms. Nibur Pharmacy, 2585 N. Clark.

FOUNTAIN girl—Must be experienced; $25 wk. and meals. Apply 2958 W. Madison.

FOUNTAIN girls — Meals and uniforms; drug store. 5301 Hyde Park.

FOUNTAIN girls—Colored; exp.; excellent conditions. 4701 Indiana-avenue.

FOUNTAIN girls—$30 wk., meals; nites, 3-11 p. m. Lincoln 2720.

GIRLS—AGE 18-45
FOUNTAIN, cigar counter work—Exp. not essential; good pay; afternoon or eve. shift. Uniforms furn. U. S. N. R. Tower canteen, 113 E. Pearson.

GIRLS AND WOMEN.
Cleaning maids, dishwashers, tray girls, and waitresses; permanent positions; gd. salaries plus meals. Mount Sinai Hospital, 2750 W. 15th-pl.

GIRLS, 2—White; perm. work with congenial high type people; good room and nice surroundings. St. Paul's House, Home for Aged. Irving 4223.

GIRL or woman—Dining room and maid service in institution; living on premises optional. 6140 Drexel-av.

HAMBURGER girls—Experienced; gd. pay. ALLEN'S, 4815 W. Chicago.

HOSTESS—Experienced, for one of Chicago's finest restaurants. Apply Town House, 6935 Sheridan-rd.

HOSTESS — Tall, attractive, personality, neat appearing; no Sunday work. CARDER'S, 118 N. DEARBORN.

HOTEL MAIDS
Full or part time. Can work overtime also if desired; fine salary. Brevoort Hotel, Madison E. of La Salle. MRS. SCHOB, Housekeeper.

HOTEL maids—Colored. Laundress to mangle and fold, linen room to mend, experienced on sewing machine; good pay; steady work. Belle Shore Apts., 1062 Bryn Mawr.

HOTEL MAIDS—White or colored; experienced or inexperienced; no Sundays; perm. position; liberal salary. Granada Apt. Hotel, 525 Arlington place. Lincoln 4780.

HOTEL MAIDS.
Full or part time; paid wkly.; rate, $70. Buena Park Hotel, 4145 Broadway.

HOTEL maid—Colored; 5 day week; $70 per month; permanent job. Long. 3641.

HOUSEKEEPER—For 250 room residential and transient hotel on south side; exp'd and with good references.
ADDRESS D N 57, TRIBUNE.

KITCHEN HELPERS
Colored women; no experience necessary; day or night work; good pay; no Sundays. Apply after 12 noon. Pete's Steaks, Inc. 163 N. Dearborn.

KITCHEN HELPERS
Permanent; $75 and meals; chance for advancement. Apply 956 E. 58th-st.

KITCHEN help—Full or part time. No Sundays. Carder's, 118 N. Dearborn.

LAUNDRY HELPER.
Woman for small sanitarium laundry; laundry exper. not necessary, but must be good hand ironer and willing to learn to operate press; 5½ day week.
WILMETTE 351.

HELP WANTED—WOMEN
Clubs, Hotels, and Restaurants.

If you like to work with an outstanding organization in its field, under congenial conditions and where the people you work with are unusually co-operative and friendly, you will be interested in the permanent positions now open for
CASHIERS
WAITRESSES
SANDWICH WOMEN
STEAM TABLE
Ask for Mr. Denny—mornings.
174 W. Randolph-st. [Second Floor.]
B/G FOODS, INC.

LINEN rm. girl—White or colored; no Suns. or hol. THE CORONADO, 1061 Rosemont.

MAIDS
WHITE, AND CLEANING WOMEN.
If you're interested in a permanent position working with congenial, high type people, full or part time, apply to housekeeper.
GEORGIAN HOTEL,
422 Davis-st., Evanston, Greenleaf 4100.

Maids and Cleaners
Age no detriment; excellent working conditions; pleasant surroundings; hotel experience not necessary; good hours; will train a few inexperienced women. Apply Mrs. Peifer, Housekeeper.
DRAKE HOTEL, 140 E. WALTON-PL.

MAIDS—$75 MONTH
WHITE. HALF DAY SATURDAY. NO SUNDAY OR HOLIDAY WORK. STEADY. GOOD CONDITIONS. APPLY HOUSEKEEPER, SENATOR APTS., 3845 WASHINGTON-BLVD.

MAIDS AND CLEANERS
White or colored; full or half time; reliable and permanent; pleasant surroundings; $80 per month; full time. Call Linen Room, Whitehall 4881.

MAIDS, $70-$80
Depending upon ability; straight hotel rms.; also linen room; paid vacations. New Park Hotel, 1547 E. 67th-place.

MAIDS—COLORED
6 day week; 8 hours a day; no Sundays or holidays; $75 month.
5240 SHERIDAN-RD.

MAID, $3
for north side furnished apt. bldg.; 6 days, 8 hours. No experience necessary. 612 Patterson. Lakeview 9869.

MAID
for furnished apt. bldg., north side. Pleasant working conditions, salary $70. 550 Arlington-place. Lincoln 4545.

MAID, $3
for north side furnished apt. bldg.; no Sundays, pleasant working conditions. 5417 Kenmore. Longbeach 1130.

MAID
$3 a day, for furnished apt. bldg.; good transportation; 8 hours. 4536 Magnolia. Longbeach 1385.

MAID and cleaning women—Modern bldg.; pleasant place to work; no exp. neces.; good hours; no Sunday work; full or part time; good pay. See housekeeper, 4th floor, Lawson Y. M. C. A., 30 W. Chicago.

MAIDS—COLORED
Straight hotel; 6 day week; $70 mo. Apply housekeeper, 1432 N. La Salle.

MAID, $70
for West Side hotel; good transportation. 312 N. CENTRAL-AV. MANS. 1100.

MAIDS, $70
for pleasant work in apt. hotel; permanent. 629 Deming-place. Lincoln 6234.

MAIDS—COLORED
$70 PER MONTH.
ELMO HOTEL. 5220 HARPER-AV.

MAIDS
Colored; top wages; no Sundays or hol. THE CORONADO, Briargate 6161

MAIDS (10) WHITE
$80 month; 6 day week; no Sunday. Commonwealth Hotel, 2757 Pine Grove.

MAIDS, $3
For north side furnished apt. bldg.; 6 days, 8 hrs. 6214 Winthrop. Shel. 1600.

MAID
for north side hotel. Pleasant working conditions; hotel rooms only. Lon. 7630.

MAIDS—Colored; full or part time; good hours and pleasant working conditions. Eastgate Hotel, 162 E. Ontario.

MAIDS—Two; 9 a. m. to 5 p. m.; steady work. Fort Dearborn Hotel, 17 W. Van Buren-street.

MAIDS—White or colored; 6 day week; steady position; highest wages paid. Apply housekeeper, 40 E. Oak.

MAID—Colored; exper. unnecessary; older woman; straight hotel, Sun. off; steady work. Colonial Hotel, 6325 Kenwood.

MAIDS—Colored; hotel work; no Sundays; $74 month. 732 Bittersweet-place [4100 North]. Bittersweet 7460.

MAIDS—Exp.; 45 hour week; heavy work; start at $80 per month.
ABBOTT HALL, 710 LAKE SHORE-DR.

MAIDS—Colored, $70 month; Good working conditions. Apply Hotel Lakeridge, 4665 Lake Park.

MAID—White or colored; small apt. hotel; 8:30-3; no holidays or Sundays; permanent. Diversey 9624.

MAIDS — Colored; no Sunday or holiday work; $75 a mo.; good tip job. Stanleigh Hotel, 6800 Sheridan-rd. Rog. 7010.

MAID—Middle aged; no experience necessary; will train; no scrubbing. Duncan Y. M. C. A., 1515 W. Monroe.

MAID—To live in; split shift; good living cond. 2155 Pierce. Hum. 1007.

MAID—Furnished apt. hotel; Hyde Park; no Sundays or holiday. 5330 Blackstone.

MAIDS—White; good pay and meals. See housekeeper, 1365 N. Dearborn-st.

MAIDS—Col.; 6 days; 6-7 hrs.; no Sun.; good salary. 530 Diversey. Lak. 6401.

MAID—HOTEL, $80.
No Sun.-holid. Lakeland, 4541 Sheridan.

MAIDS—$80 mo.; pleasant working cond.; refs. Hotel Wacker, 111 W. Huron.

MAID—For high class rooming house; hours, 9 to 3 p.m.; good job. 1226 N. State.

MAIDS, colored—Hotel work; no Sundays. $74 month. 940 Winona. Ardmore 10238

MAID—Colored; for apt. hotel; union scale. 3616 Pine Grove-av.

MEAT Carvers—Experienced; and waitress. 2011 W. North-avenue.

NIGHT clerk—S. w. exp; 6 nites; $100 month. Village 8500; Austin 8510.

STUDENTS—For evening work. No Sundays. Carders, 118 N. Dearborn.

PARLOR maid—Hours 3-11 p. m.; $74 month. Graemere Hotel, 3400 W. Washington-blvd. See housekeeper.

PANTRY GIRL
White; good salary, pleasant working conditions. Apply Manager, Georgian Hotel, 422 Davis-st., Evanston. Greenleaf 4100.

PANTRY girl—Hours 11 to 8; good wages, bonus, other incentives. Triangle Restaurant, 225 S. Wabash.

PANTRY-SALAD GIRL — Colored; 5 day week. Dickson's Grill, 410 N. Michigan, lower level, Wrigley bldg.

RESTAURANT MANAGER
for busy coffee shop with counter type of service. Must be thoroly experienced in menu writing, cost control and supervising employes. Good salary. Hours 9 to 6. No Sundays or holidays.
STOP & SHOP.
16 W. Washington. Room 210.

SALAD MAKER HELPER
Good salary and meals; no Sun. or hol. HARMONY CAFETERIA, 15 S. Wabash.

SCRUBBERS—Colored—$90 month. St. Luke's Hospital, 1440 Indiana-av.

Self service restaurant; 6 days. 814 E. 63d. Publix Cafeteria. Hyd. 0514.

SODA girls—Exp. unnec. Edgewater Beach H. Drug Co., 5349 Sheridan. Lon. 6000.

Switchboard Operator
Apt. hotel; pleasant conditions; no exper. nec. Mayfair Hotel, 5498 Hyde Park-blvd.

Switchboard Operator
For small south side hotel; salary $82.50. 4900 Blackstone. Ken. 9606.

SWITCHBOARD OPER.
Exp.; for near north side apt. hotel; salary $82.50. 444 St. James-pl. Div. 1100.

SWITCHBOARD operator—Hotel experience. 5009 Sheridan-road. Longbeach 0700.

TEA ROOM MANAGER
Experienced; in high grade foods. Good opportunity; permanent. North Side shop. Apply at office Dutch Mill Candies. 2222 DIVERSEY.

TELEPHONE operator—P. B. X. experience. Apply Manager, Hotel Aragon, 5401 Cornell-avenue.

TRAY GIRLS
Permanent; $90, or $75 with meals; 2 weeks' vacation. Apply 956 E. 58th-st.

TRAY GIRLS—Ex. unneces. Wht.; gd. hrs. Ravenswood Hospital, 1931 Wilson.

WAITRESS — Days-nights, long or short hours, meals and uniforms furnished; gd. tips; highest wages paid. Apply 207 W. 63d.

WAITRESSES, BUS GIRLS, COFFEE GIRLS—Light complexioned colored; no Sunday. Carders, 118 N. Dearborn.

WAITRESSES—Experienced; average salary and tips, $50. Barney's Market Club. 741 W. RANDOLPH-ST.

WAITRESSES—Top wages, meals, and uniforms. Apply Interstate Restaurant, Randolph-st. I. C. Station.

WAITRESSES—Must be expd.; good salary; excellent tips. Apply at once. Regan's, 6400 W. North-av.

WAITRESS or counter girl—Long or short hours. Vogel's, 501 North Michigan.

WAITRESS—Part or full time; best pay; no Sundays. 510 N. Dearborn.

WAITRESS—No Sun. or hol.; meals and uniforms free; $28. 2101 S. Western.

WAITRESS—DAYS, EVES.; NO SUN.; GD. PAY. 1636 IRVING PK.

WAITRESS—Good pay, pleasant work for reliable person. Willies, 5146 W. Madison.

WAITRESS—Plaza Hotel Restaurant, 1543 North Clark-street.

WAITRESS or waiter—No Sun.; $35 a week; exp. 328 S. Halsted.

WAITRESSES—For lunch; 5 days, no Sun. Y. M. C. A. Cafeteria, 19 S. La Salle.

WAITRESSES [2]—3323 W. 63d-street. Republic 5082.

WAITRESSES—Good salary; good tips. Rickett's, 103 E. Chicago-av.

WAITRESS—EXPD.
3801 W. MADISON.

WAITRESSES—Full and part time; A-1 tips and sal. 4759 N. Western-av.

[Continued on following page.]

HELP WANTED—WOMEN

IMPORTANT NOTICE.
War Manpower Commission regulations require that most employes must obtain a statement of availability from their present employers—or from the War Manpower Commission—before accepting a job with another employer. Determine whether you can obtain, or need, a statement of availability. You will save your time and that of the employers.

[Continued from preceding page.]

Clubs, Hotels, and Restaurants.

WAITRESSES
50c PER HOUR
plus meals and uniforms
AGE 16 TO 40.
Choose Your Own Hours
College or high school girls, married women, office girls can be employed during spare or full time.
With or without experience
NO SUNDAYS OR HOLIDAYS.
Also 2 Expd. Cashiers
APPLY
GEORGE DeMET
EMPLOYMENT OFFICE. 2D FLOOR.
75 W. VAN BUREN-ST.

WAITRESSES
Short and long hours available. No Sunday or holiday work. Half day Saturday. Meals and uniforms furnished. Experience not required.
BOLLING'S
228 N. LA SALLE-ST.
RM. 225, MERCHANDISE MART.

WAITRESSES
Fountain Girl, 4-12 A. M.
Counter Girl, 7 A. M.-4 P. M.
Dishwasher
Good salaries; permanent positions. DUTCH MILL CANDIES, 1109 Bryn Mawr.

WAITRESSES
NEAT—LIGHT COLORED.
HOURS 10:30-2:30. NO SATURDAY OR SUNDAY. MEALS. GOOD WAGES.
DUTCH MILL
308 W. JACKSON.

WAITRESSES
Lunch, dinner, or long hrs. Big tips. Gd. sal. No Sun. Block's Rest., 116 E. Cermak

WAITRESSES
Wages, tips, uniforms, meals, and other incentives; day or night or short hours. TRIANGLE RESTAURANT, 57 W. RANDOLPH, NR. DEARBORN, OR 194 W. RANDOLPH, NR. WELLS.

WAITRESSES
Wages, tips, uniforms, meals, and other incentives; day or night or short hours. TRIANGLE RESTAURANT, 171 W. MADISON, NR. WELLS. 6 S. CLARK OR 119 S. CLARK.

WAITRESSES
Lunch hour, dinner, and straight time; good wages; uniforms furnished and laundered; no liquor; no Sundays. Stoner's Restaurant, 28 N. Dearborn-st.

WAITRESSES
Part time work, 11 to 3; 50c per hour; meals and uniforms furn.; experience not necessary; no age limit; opport. for home women to make extra money. Apply DE METS, INC., 312 W. Madison.

WAITRESSES
Wages, tips, uniforms, meals, and other incentives; day or night or short hours. TRIANGLE RESTAURANT, 225 S. WABASH.

WAITRESSES
FOR NEAR NORTH SIDE HIGH CLASS SANDWICH SHOP. MEALS AND UNIFORMS FURNISHED. PAID VACATION. APPLY O'CONNELL'S, 422 E. GRAND.

WAITRESSES AND FOUNTAIN GIRLS. Steady daytime work; long or short hrs.; no Sundays; uniforms and meals; excellent working conditions; L stops in bldg. Merchandise Mart Drug Store, Wells-st. entrance. Ask for Mr. Loeb.

WAITRESSES
for lunch, dinner, or both meals. Excellent money making opportunity. Gimbel's Restaurant, 30 W. Randolph.

WAITRESSES
Day or night work; $22; good tips; meals and uniforms. Apply between 2-6 p. m. Pike's, 7249 W. Lake-street.

WAITRESSES
Short and long hours; no Sundays; good tips. Dickenson's Grill, 410 N. Michigan, lower level Wrigley bldg.

WAITRESS
Onwentsia Club; good wages, room, board and uniform furn. Call Mr. Bender, LAKE FOREST 120.

WAITRESSES
No Sun., evenings or holidays; good pay; meals and uniforms. 315 S. La Salle-st.

WAITRESSES—Day or night; must be experienced; good pay, good hours; meals and uniforms furnished. Apply [illegible] Restaurant, 91 West Randolph.

WAITRESSES—Experienced; $18-$20 per week and bonus; excellent tips; pleasant working conditions; day or night shift. HARTMAN'S GRILL, 11 E. ADAMS.

WAITRESSES
Salary, meals, uniform, good tips; steady. Rickett's, 2727 N. Clark.

WAITRESSES—Part time; Sundays and holidays off; $22.50 plus bonus. Ford Hopkins, [illegible] Civic Opera Bldg., 20 N. Wacker.

WAITRESSES and fountain girl—Long and short hours; good pay; no Sunday; no night work. Apply [illegible]

WOMEN
YOUNG AND OLD
Your patriotic efforts can best be achieved by working in essential industries near your home on either a full or part time basis.
Goldblatt Bros.
offer you permanent positions in the restaurants of their community department stores. These restaurants have been declared essential by the war man power commission in this area.
WAITRESSES
COUNTER GIRLS
SANDWICH MAKERS
If you have no experience we will train you [illegible] while learning. [illegible] Our employes enjoy pleasant working conditions, receive sick benefits and a discount on all purchases. Come at once! See MR. [illegible], 8TH FLOOR. STATE AND VAN BUREN.

TODAY AT
MARSHALL FIELD & CO.
Full or Part Time Openings in Our Tearoom
BUS GIRLS
WAITRESSES
STEAM TABLE WORKERS
DESSERT GIRLS
SALAD MAKERS
COUNTER SERVERS
DISH MACHINE OPERS.
POT AND PAN WASHERS
FOOD RUNNERS

HELP! HELP! HELP!
On the Food Front
GAIN EXPERT TRAINING NOW WHICH WILL QUALIFY YOU AS A SKILLED EMPLOYE AFTER THE WAR. GOOD SALARY, MEALS, AND UNIFORMS. NO EXPERIENCE NECESSARY.
WAITRESSES
HOSTESSES
CASHIERS
NO SUNDAY OR HOLIDAY WORK. SERVING HOURS 11 A. M. TO 3 P. M.
STOUFFER'S
156 N. Wabash, cor. Rand.

ATTENTION
WOMEN OVER 40
Maids in nurses home; pleasant surroundings; $58 a mo. and all meals or $73 with room and board and laundry. Hrs. [illegible] 6 days per week. 700 Fullerton-avenue.

OAK PARK ARMS
Waitresses wanted, one for steady morning work only, [illegible] Oak Park-av.

Salesmen.
HOMEWORK FOR HOUSEWIVES. [illegible] Apply 125 N. Wells-st.
[illegible] Christmas, everyday cards—Big commission. Grogan Co., 30 E. Adams.

HELP WANTED—WOMEN

Saleswomen.
CHRISTMAS CARDS.
Sell the famous DOEHLA LINE of Beautiful Box assortments and make more sales—more money. DE LUXE ALBUM pays big comm. Sample on approval. Write today.
BOULEVARD ART PUBLISHERS.
218 S. WABASH, CHICAGO 4.

AMBITIOUS WOMEN
to join live, modern firm, receive free training selling real estate homesites and investments. Live leads, large comm., daily expense drawing account. We are interested only in people with at least a $100 a week ambition. No age limit. See G. A. SHIPLEY, ROOM 425, 111 W. WASHINGTON-ST.

GIRLS [3]—18-24 years, free to travel Cal. and return, as publisher's representatives; permanent position; chance for advancement; experience unnecessary; earnings average $140 mo. start; draw. acct. Apply Mr. or Mrs. Blake, Buena Park Hotel, 4145 Broadway, 10 a. m.-2 p. m.

DEMONSTRATOR—Capable of supervising, with good selling record; household item. Permanent all year position; excellent salary and comm. Phone Delaware 3084 for appointment.

OPERATE a dress shop at home—No expense to you. We consign the merchandise. You make the selections you want. Get our price list and a catalog. GRAMONT, 6 W. Randolph.

SALESWOMEN—Can you sell sheer hose by the box? If so, we have an unusual opp. for you; comm. Arm. 6278 between 10-12

Miscellaneous.

RAILROAD
Essential War Work
Roundhouse Helpers
Storehouse Helpers
Commissary Helpers
Mangle Operators
Car Cleaners
Apply
C., B. & Q. R. R.
547 W. Jackson, Room 200
If now employed in essential industry, a statement of availability is required.

WOMEN, GIRLS—All Ages
START AT MEN'S PAY
While Learning Our System to Fill Key Positions Paying Up to
$1,300-$1,600 YR.
If able and ambitious, aged 16 to 60, even though you've had no experience, or never thought of working. The Forum Cafeteria has a real place for you! Several positions open as floor and counter hostesses, or [if you like to cook] in our bake shop and kitchen, matron, salad makers, yard and dish depts. Ask cashier to see Personnel Manager.
FORUM CAFETERIA
64 W. Madison

Western Union
WANTS WOMEN
50 YRS. OR OLDER
Clerks to train
for handling of telegrams.
Training course 2 weeks.
Experience not necessary.
PAY WHILE LEARNING
Apply 427 S. La Salle-st.
Daily 8 a. m. to 5 p. m.

PAGE GIRLS
A REAL OPPORTUNITY
Light, pleasant duties, good salary and assured promotion for alert, clean cut girls under 25 in bright, modern Michigan-av. publishing office; 5 day, 40 hr. week. Call Personnel, State 6800 for appt.
COMMERCE CLEARING HOUSE, INC.,
214 N. Michigan.
Publishers of
Loose Leaf Law Reporting Services.

Women—40 or Older
Experience Unnecessary
Time and one-half for overtime; hours of work arranged to suit your conven.
PERIODIC RAISES IN PAY.
APPLY
3249 W. Madison-st., 10 a. m.-1 p. m.
1023½ E. 63d-st., 10 a. m.-1 p. m.
2655 N. Clark-st., 10 a. m.-1 p. m.
417 S. La Salle-st., 8:30 a. m.-8 p. m.
Western Union Telegraph

DISH PANTRY
Men or women 18 to 50, to operate modern dishwashing machines. Experience not necessary. Apply after 8 a. m.
Stouffer's Restaurant
156 N. WABASH.

GIRLS—WOMEN
AGE 17 TO 55.
LIGHT FACTORY WORK
NO EXPERIENCE NECESSARY.
FULL OR PART TIME
6 DAYS PER WEEK
TIME AND ½ FOR OVERTIME.
APPLY 2451 S. MICHIGAN, 2D FLR.

COLORED GIRLS
for miscellaneous work
Apply at 119 N. Wabash
Mrs. Snyder's Candies

CLEANERS
Women, 18 to 50, for permanent day and night work; good pay, hours, and working conditions; no Sundays.
Stouffer's Restaurant
156 N. Wabash.

WOMEN
for communication carriers.
40 hr. week. Time and ½ overtime. Good pay. [illegible]
POSTAL TELEGRAPH
S. M. Lesko, basement, 166 W. Van Bur

CAR SUPPLIERS
Colored; essential war industry; good pay.
THE PULLMAN CO.
Storekeeper's office, Root and Dearborn or 1449 S. Canal-st. or California and Grand-av. or 423 N. Sacramento-av.

Housewives, Attention!
HRS. 10 A. M. TO 2 P. M.
Send your children off to school. Come to work and be home in time to prepare dinner. Good pay. Light work packaging dehydrated foods. Apply [Rm. 701], 564 W. Randolph.

WOMEN—GIRLS
NO EXPERIENCE NECESSARY.
Light, clean factory work; good pay.
OSBORN GLOVE CO.
2201 Wabansia [1700 North].

GIRLS—WOMEN
An ideal job is waiting for you in assembling and shipping dept. of toy factory. This is light, pleasant work under ideal conditions at attractive salary. 415 W. Superior.

DO you want a clean steady post-war job? [illegible]

Attractive Young Lady
[illegible]

HOSPITAL AIDES
Good pay while learning; perform a patriotic service by helping to serve the sick; free course of instruction and meals provided. Mt. Sinai Hospital, 2750 W. 15th.

GIRLS
[illegible]

GIRLS 17 OR OVER
[illegible]

NIGHT WALL WASHERS
Hospital; permanent; $90 month. Apply daytime, 956 E. 58th-st., Rm. 201.

NIGHT MAIDS—HOSPITAL
Apply daytime, 956 E. 58th-st., Rm. 201.

30 SCHOOL GIRLS
[illegible]

GIRLS FOR LIGHT FACTORY WORK
[illegible]

GIRLS—17-35 [illegible]

CLEANING WOMAN—Store [illegible]

CLEANING women [illegible]

GIRLS or women—To drive light delivery trucks [illegible] 7026 S. Halsted.

WOMEN—To do [illegible]

COLORED girls [illegible]

GIRLS—Colored [illegible]

COLORED girl—For porter work [illegible]

CURTAIN washer—Good pay; steady work [illegible]

COLORED girl [illegible]

JANITRESS—NIGHT WORK [illegible]
345 S. WABASH. RM. 602.

HELP WANTED—WOMEN

Miscellaneous.

GIRLS
AND
WOMEN
White or Colored
No Experience Necessary
STEADY EMPLOYMENT.
OPPORTUNITY FOR ADVANCEMENT.
WE WILL TRAIN YOU
FOR BINDERY WORK
AS
INSERTERS
FEEDERS ON MACHINES
BOX FILLERS
ENCLOSERS
WRAPPERS
MODERN CAFETERIA.
LOW COST MEALS.
CONVENIENT TRANSPORTATION.
W. F. HALL
PRINTING CO.
4600 DIVERSEY.

GIRLS—WOMEN
NO EXPERIENCE NECESSARY.
TO HELP
WRAP AND PACK
CANDY BARS FOR
OUR ARMED FORCES
Day shift, 7 a. m. to 3:30 p. m.
Afternoon shift, 4 p. m. to 12:30 a. m.
Also short hours days or eves.
Steady work—Good pay.
Come in for personal interview.
EMPLOYMENT OFFICE OPEN DAILY, 8:30 A. M. TO 4 P. M., EXCEPT SATURDAY. TUESDAY, AND WEDNESDAY EVENINGS UNTIL 8.
SCHUTTER CANDY CO.
1013 N. CICERO-AV.

PART TIME WORK FOR
high school students
and housewives
HAVE YOUR CHOICE.
AFTER SCHOOL.
4 HOURS MORNINGS.
4 HOURS AFTERNOONS.
OR
4 DAYS PER WEEK.
CLERICAL WORK
NO AGE LIMIT
SPIEGEL, INC.
1038 W. 35TH-ST.

JANITRESSES
Cleaning work in loop for women up to 45 years of age. Hours 5:30 p .m. to 12 p. m.
A WAR INDUSTRY.
APPLY
Illinois Bell
Telephone Company
Employment Office for Women.
Street Floor,
309 W. Washington-st.
Chicago, Mondays through Fridays.
8:30 A. M. to 5 P. M.
If you are in war work do not apply.

GIRLS—WOMEN
LIGHT FACTORY WORK
EXPERIENCE NOT NECESSARY.
100% WAR INDUSTRY
GOOD STARTING PAY
WITH PERIODIC INCREASE.
Free group hospitalization plan.
Crystal Mfg. Co.
1725 Diversey-pkwy.

LADIES
25 to 40, agreeable personalities, able to deal with the public.
Alternate day and night hrs.
Apply Personnel Office
PALMER HOUSE

Light Factory Work
EARN AS YOU LEARN.
PAY IS GOOD.
WORK IS LIGHT
48 HOUR WEEK.
Light Inspection Work
Light Grinding Work
Cafeteria on Premises.
APPLY AHLBERG BEARING CO.
3019 W. 47TH-ST.

GIRLS—WOMEN
to pack and wrap wall paper. Choice of day or evening shift. 5 day week.
UNITED WALL PAPER
FACTORIES, INC.
3330 W. Fillmore; 3930 Federal-st.

GIRLS—WOMEN
FOR EASY WORK IN BIG DRESS FACTORY. NO EXP. NECESSARY. GOOD PAY.
Tabin-Picker & Co. 4119 Belmont.

JANITRESS
to clean offices and washrooms in private bldg. Hours 4 to 10 p. m.
WYLER & CO.
1050 Fullerton-av.

GIRLS—WHY NOT A POSITION THAT IS EASY AND PLEASANT? WE OFFER YOU A DESK JOB THAT DOES NOT REQUIRE EXP. OUR WORK IS SIMPLE AND EASY. A GRAMMAR SCHOOL EDUCATION ONLY IS NEEDED; SALARY $23 WKLY. CHANCE FOR ADVANCEMENT. APPLY 237 E. GRAND-AV.

GIRLS—WOMEN
for machine work. Good wages plus advancement; experience unnecessary; near loop; excel. trans. Apply
Allied Screw Machine Co.
609 WEST LAKE-ST.

LIGHT FACTORY WORK
Girls and women, 18 to 55; learn building of small electrical instruments; top pay while learning; also profit sharing plan and free hospitalization. Apply Associated Research, Inc., 231 S. Green-st., 1 bl. west of Halsted on Jackson-bl.

GIRLS AND WOMEN
You, too, can help our boys in this exciting way! Light table assembly. Experience not necesary. We will train you. Good working conditions. Day and night jobs now open. Gartner & Bender, Inc., 1104 S. Wabash.

COMMISSARY-CHECKERS
UNDER 40 YRS. OF AGE; $136.50 PER MO. FOR 48 HR. WK.
THE PULLMAN CO.
4053 S. La SALLE-ST.

WOMEN—17 years and older; to work in essential food industry; shifts start at 10 p. m. to 6 a. m., 6 a. m. to 2 p. m., 2 p. m. to 10 p. m., 4 p. m. to 12 p. m. Good wages and plenty of overtime. FARMCREST BAKING CO. 4550 Jackson-blvd.

GIRLS
EXPERIENCED IN WRAPPING FOR PARCEL POST. 65C PER HOUR. Uniform Printing & Supply Division. 351 W. CHICAGO-AV.

WOMEN GIRLS
White or Colored
Steady or part time work; day or night shift; no exp. nec. 4310 Shields-avenue.

200—GIRLS—200
Flat work ironer, feeders and folders; linen supply press operators; no experience necessary; night crew 5 p. m. to 1 a. m. Best wages plus production bonus. DERBY LAUNDRY, 220 W. Ontario.

GIRLS
Hours 4:45 to 8:45 p. m.; clean; white; interesting work in factory; good pay. General Engraving Co., 538 S. Clark.

WOMEN—NO AGE LIMIT.
FOR LIGHT FACTORY WORK; NIGHT OR DAY SHIFT; NO EXP. NECESSARY. Plastic Binding Corp., 732 S. Sherman.

GIRLS.
For light factory work; good working conditions; several bonus jobs open. Apply 4533 W. Harrison.

GIRLS and women—Part time evening shift; 3:30 to 8:30 p. m.; clean, light assembly work; ideal conditions; steady. Weco Products Corp., 2600 N. Pulaski-rd.

NURSES' AIDS
Permanent; $90 mo. and uniforms; no exper. Apply 956 E. 58th-st., Rm. 201.

COLORED women—Come ready to work; good pay; sorting, inspecting; will teach you a trade. Hi-Grade Cleaners, Inc., 5709 N. Clark.

DENTAL ASSISTANT
to fill orders in supply house. No exp. nec. 40 hr. wk. $24. Loop. Fra. 5926.

MAID—Neat col. girl for ladys sportswear shop; no exper. nec.; good salary. Della & Louise, 25 E. Washington, Rm. 800.

COOKY packers—Time and ½ for overtime. Daylight plant with day and night shift. Mulberry 1400.

GENERAL utility floor workers—Clothing factory, mfg. men's civilian clothing and military uniforms. M. Born & Co., 1060 W. Adams

GIRLS—Young [3]; no experience needed. Interesting work in novelty gift business. Start at $22.50. Address E C 73, Tribune.

H. S. GIRLS
to pack candy afternoons after school; no exper. neces.; stdy. 612 Orleans, 2d fl.

20 WOMEN or girls—Over 16; no exp. req. Co-operative Laundry, 5535 Cottage Grove.

WOMAN—To care for invalid. 4 p. m. to 12 p. m. Stay or go. Village 6884.

WOMEN—Colored or white; exp. not nec.; essential industry. 3319 Fullerton.

GIRLS—17-30; no experience necessary. OVERT PRESS. 5115 S. ASHLAND.

HELP WANTED—WOMEN

Miscellaneous.

BANK OPPORTUNITIES
ON NIGHT SHIFT
Women, ages 25 to 40, to be trained on office machines; experience not required; our training program enables you to earn while you learn.
WORK 5 NIGHTS A WEEK.
12 MIDNIGHT TO 8 A. M.
Extra compensation for night work.
APPLY ROOM 729.
231 S. LA SALLE-ST.
CONTINENTAL ILLINOIS NATIONAL BANK AND TRUST COMPANY OF CHICAGO

HIGH SCHOOL
GIRLS
If you start any time up to 5 p. m. you can get in at least 4 hours' work. Full day Saturday.
MONTGOMERY
WARD & CO.
618 W. Chicago-av.

Girls and Women
Light Factory Work
GOOD PAY
SPECIAL BENEFITS
Day Work Only
SEE MR. KRIT. 6TH FLOOR.
Rit Products Corp.
1401 W. Jackson-blvd.

GIRLS—WOMEN
PRESSERS
FOLDERS AND BOXERS
SHIPPING ROOM
Steady work. 40 hour week. Overtime optional at time and one-half.
VENUS
Foundation Garment Co.
123 N. Wacker-drive
Corner Randolph

KITCHEN PRODUCTION
Unusual opportunity for woman with practical cooking experience to work quickly into position of responsibility in large kitchen supplying several restaurant units. Must be willing to work night shift [10:30 to 6:30], able to handle people and "get in and pitch" when occasion requires. Should be between 35 and 45 years. Salary in line with the qualifications desired. Apply B/G Foods, Inc., Mr. Adams [Second Floor], 174 West Randolph-street.
B/G FOODS, INC.

WOMEN
We need a few white women; 21 to 45 yrs. of age; physically strong; to load and unload mail cars; no experience or training necessary.
ESSENTIAL WORK
30 to 48 hrs. a week at 60c an hour.
3 SHIFTS DAILY.
Employment Office, Union Station.
Please bring Social Security card and husband's Social Security number.
516 W. JACKSON

GIRL
for messenger service and typing.
Age limit 18 to 40.
Must have driver's license and be able to drive car.
Very light work.
$100 per month.
40 hour week.
Mr. Smith, 1157 S. Wabash.

25—WOMEN—25
18 TO 40 YEARS.
For shifts starting after 5 p. m. Full time. Extremely high wages for fascinating work in express terminals.
3 Needed for Garage Work.
Apply Employment Office,
410 N. MILWAUKEE-AV.
Ask for Mr. P. J. Karris.
Railway Express Agency

TRADE SCHOOLS—WOMEN

Chicago Commercial College
COMPTOMETRY, $35
COMPLETE COURSE.
Felt-Tarrant compt'r, Burroughs calculator, Allen-Wales Electric.
Speedwrtg., $25, Complete
Authorized School of Speedwriting, Inc.
FREE DEMONSTRATION.
Typing, Days, $9 Month
EVENINGS, $7 PER MONTH.
Stenography, $15 Mo., Days
GREGG, MUNSON, PITTMAN.
EVENINGS, 3 MONTHS, $20.
SWITCHBOARD, $6.
Come in or send for FREE catalog.
Free, Effective Placement
127 N. Dearborn Fra. 4803

THE ORIGINAL AND ONLY
"Chicago Business College"
Oldest [Est. 1887]. Largest [25 rooms]. Only school 5 live swbds., 4 trunks, where our students finish "solo" on busy outside boards; $8 complete.

SPEEDWRITING
Come in for surprise details. Not a machine. 6-8 weeks complete with typing. Official school for 13 years. Free demonstrations daily.

COMPTOMETRY
INCLUDES BURROUGHS AND ELECTRIC. TYPING, $9 MO. DAYS. BIG CATALOG FREE. Evenings [Shorthand, $8 mo.]
Walter D. Harris, B. S. M. A., President.
190 N. STATE. FRANKLIN 4122.

GIRLS—WOMEN
BE A PRACTICAL NURSE
BIG DEMAND—HIGH WAGES.
High school not necessary. Easy to learn in spare time. Ages 18 to 57. War demands has caused big shortage. Prepare now for this interesting, profitable, and patriotic vocation. Write or phone for FREE details.
WAYNE SCHOOL
OF PRACTICAL NURSING
DIVersey 8633. 2301 N. Wayne-av.

Medical and X-ray
TECHNICIANS
3 to 10 months' course practical training in modern lab. Graduates urgently needed by hospitals, physicians, clinics. Helps qualify for higher rating in WAVES, WACS, etc. Big post-war opportunity. Day-Eve. FREE placement. Illus. Catalog. CHICAGO COLLEGE LAB. TECHNIQUE. 410 S. MICHIGAN. WEB. 3230.

TRANSPORTATION.
NOW AND AFTER THE WAR.
Railroads, air lines, truck lines, industries need freight traffic personnel. Get into a field with a future. New term Sept. 15. Visit for free trial.
COLLEGE OF ADVANCED TRAFFIC.
14 E. Jackson-bl., Dept. G-6. Har. 8649.

NEW JOBS OPEN
RADIO BROADCASTING—Learn now. Announcing, acting, script writing, etc. Speedup courses. DAY or EVE. Phone WAB. 6762 or write or call.
COLUMBIA COLLEGE.
Fine Arts Bldg., Michigan near Congress.

LEARN FREIGHT TRANSPORTATION.
WOMEN MUST REPLACE MEN.
Big pay; permanent profession for war or peace time demand. Day or eve. course. Call or write NOW. New Class forming.
FREIGHT TRAFFIC INSTITUTE.
176 W. Adams. Dept. T-17. Sta. 2330.

SELAN'S BEAUTY SCHOOLS.
South—6404 Halsted-st. Nor. 2500.
North—4060 Milwaukee-av. Ave. 3200.
West—4101 W. Madison-st. Sac. 2727.

EARN UP TO $35 A WEEK
while learning Prac. Nursing. Winthrop School. Est. 29 yrs. 1208 W. Granville.

RADIO class now forming—Prepare for industry or license exam. Day, evening. Rm. 910, 25 E. Jackson. Web. 7586.

BRUSH UP YOUR SHORTHAND.
Day or Eve. Prompt placement. Century Bus. Col. 30 E.Adams. Fra.8478.

ATTRACTIVE GIRLS TO LEARN FASHION MODELING—APPLY VERA JANE STUDIO, 64 E. JACKSON. WAB. 9332.

BECOME A FASHION OR PHOTO MODEL. Call or write for free test chart. JO KEITH, 14 W. Lake-st. Dea. 0134.

A MODEL'S CAREER will pay you well. Complete Training .... $25 VOGUE, 30 W. Washington. DEA. 1462.

MARINELLO SYSTEM of Beauty Culture. GERTRUDE HALE School, 162 N. State.

LEARN BEAUTY Culture—Steady work; good pay. MOLER'S, 177 N. State.

LEARN BEAUTY CULTURE—ONLY $65. HEIM BEAUTY SCHOOL, 6 E. LAKE.

E. BURNHAM Beauty Schl.—Estab. 72 yrs. 140 N. State. Day or eve. Ran. 3355.

BE A POWER Sewing Machine Operator. Day-Eve. Master School. 400 S. State.

SWITCHBOARD, Recept. and hotel. All ages. Sch. Field's Annex, 24 N. Wabash, Cen. 6646

TRADE SCHOOLS—WOMEN

Med. Lab. Technician
X-ray and Medical Secretarial Courses. Chicago's largest and best equipped school. Hospital internship; prompt placement in best hospitals and medical offices. Day or eve. classes. Free catalog. Visitors welcome. Century College of Medical Technology, 30 E. Adams, Chicago. Fra. 8478

DRESSMAKING—MILLINERY SCHOOLS

LEARN dressmaking, dress designing, millinery, or power machine; day or eve. Free booklet. MASTER COLLEGE, 400 S. State.

DRESS design, pattern draft, dressmkg., millinery. Forest Academy, 36 S. State.

RENE SCHOOL—Design, dressmaking, millinery; day-eve. 3419 Chicago. Van B. 0933.

MACHINERY AND EQUIPMENT

For Sale.

FOR SALE
2 Potter & Johnson
Lathes, No. 5
2 Potter & Johnson
Lathes, No. 6
All above machines taken right out of service and are in good condition.
10 National Acme 4 Spindle Automatic Screw Machines, five-eighth inch capacity.
These machines can be seen and will be sold at an extreme sacrifice.
FREE SEWING MACH. CO.
Rockford, Illinois

IRVINGTON-HILL automatic and semi-auto. cutoff saw complete with motor, ball bearing roller steel extension table. Now in operation.
7 variety trim saws, complete with rip and cross cut gauges, tilt tables and motors.
GREENLEE No. 545, 60 in. double end Tenoner. Excellent condition. Can be seen in operation.
FALLS glue jointer, completely equipped with 3 motors; direct drive, caterpillar endless chain feed.
A. A. Silberman, 816 N. Kedzie. Nev.7600.

NORTHWEST model 104 dragline.
Northwest model 105 combination shovel and drag.
Lorain model 60 combination shovel and dragline, 1 yard.
Lorain 75A combination shovel and dragline, 1¼ yard.
Caterpillar 60 bulldozer.
Caterpillar 30 bulldozer.
Dump trucks, all sizes.
L. M. KELLER. EUCLID 8691.

ONE UNIT MODEL 310 ⅝ yard shovel.
1 P. & H. model 204, ⅝ yard shovel.
13 Pioneer pressing Laplants plate.
1 R. D. 6 Caterpillar Diesel with Laplant snow shovel.
1 F. W. D. 4 wheel drive 125 h. p. motor, air wheel brakes with Wisconsin special snow plow.
1 Bucyrus truck crane.
Phone 21743 or 6738, Kenosha, Wis.

AIR COMPRESSORS
Manley single stage 3 h. p. with motor, tank, and control switch; Champion 2 stage 5 h. p. with motor, tank and control switch; Curtis single stage compr. and tank; Lincoln portable high pressure grease gun. ARM. 6622. MR. BRODY.

REBUILT A. C. MOTORS
40 H. P. Westinghouse elec., 1,200 R.P.M.
25 H.P. G. E., 1,200 R.P.M.; late type.
25 H. P. G. E., 1,800 R.P.M.; late type.
1 H. P. motors, 900 and 1,200 R.P.M.
2 & 3 H.P. Howell mtrs., 600-900 R.P.M.
Dahl Elec., 2740 N. Pulaski. Cap. 3170.

PLANT LIQUIDATING.
For sale—2 Arbor presses, 5 punch presses, 1 arc welder, 1 12-inch hack saw, 1 tube bending machine, 1 small lathe, 1 air compressor, 1 Eastman cutter, 2 sewing machines, 1 drill press. Also electric switches, motors, and transformer. Carroll Chair Co., 2540 S. Damen.

Automatic electric factory lift truck, complete with battery. 7310 S. Chicago-av. Hyde Park 8227.

Channel Iron—All or Part
1700 pieces—7 in., 46 in. long.
130 pieces—7 in., 60 in. long.
125 pieces—7 in., 84 in. long.
830 pieces—6 in., 46 in. long.
U.S. Trading, 2412 S. Michigan, Cal. 4705

OUTSIDE Cyclone metal dust collector, formerly used in the mfr. of pipe organs. 25 ft. high, 14 ft. diameter at middle; requires 7½ h. p. motor, has 30 in. fan with 20 10-in. blades.
Address D Y 123, Tribune.

LINK BELT CRANE.
1¼ yard 50 ft. boom.
Located Chicago.
Available immediately.
Andover 5828.

No. 2 FOSTER hand screw machine; 6 stop B. F. collets; No. 1 P & W hand screw machine B. F.; Schuster ⅝ cap. wire straightener and cutoff, motorized. Che. 2538.

CHASERS—CHASERS
For Geometic Modern Toledo and Murchey die heads. All sizes of Collets. GRAFF, 7140 S. HALSTED. VIN. 9664.

WOODWORKING equipment—Post borer, drum sander, 12 in. jointer, shaper, moulder, 3 H. P. single phase motor. Call O'Brien or Tiernan, Atlantic 6622.

3 ENGINE LATHES—21 in. by 8 ft. L. C. G.; 16 in. by 7 ft. L. C. G.; 18 in. by 6 ft. Q. C. G. All motorized with access. 2929 S. Wabash. Victory 7166.

GEAR cutter—G. & E. 36 inch, complete with all gears, $650. American Machine Works, 215 N. Aberdeen.

SEVERAL new, all steel bbl. and drum trucks; also 4, 8 in. portable elec. saws; immediate delivery. Atl. 6272.

AIR COMPRESSORS—All sizes; new and used; ½ to 10 h. p.; for prompt delivery. NATIONAL, 1915 S. State. Cal. 2770.

ACME—2¼ in. turret lathe, Stockbridge, 26 in. shaper. Both heavy duty and motorized. Paul Mach. Wks., 4600 S. Kedzie.

CATERPILLAR tractor—RD4, in good condition. Write Earl Goodwine Jr., Hoopeston, Ill.

ENGINE lathe—22 inch by 8 ft. Bradford; good cond., many accessories; in operation now. Bargain. Monroe 3356.

FOR SALE—Used Detroit Rex degreaser, $150. Jukes & Shafer, 401 N. Leavitt.

TIME CLOCKS—Job and pay roll. QUIRK, 1166 W. Madison. Mon. 8373.

WOODWORKING machinery—New and used. 2044 W. LAKE-ST.

21 IN. HEAVY duty double back geared L. C. G. Bradford lathe. Perf. Vin. 7993.

BLOWERS, fans, exhausters—Used, rebuilt. Gen. Blower Co., 405 N. Peoria. Mon. 0244.

FLOOR sander—12 inch Schlueter, 200 ft. cable. Sandpaper. Sac. Kedzie 0474.

HEAT treat furnaces—New and rebuilt. 3747 W. Division. Bel. 6228.

150 AMP. Trindl Arc Welder—Brand new. Best offer. Edgewater 6996.

Wanted.

Puff Wheat Equip. Wanted
Chicago firm will pay cash for puffing equip. suitable to puff wheat or rice; also peanut roaster. Address C T 381, Tribune.

UNCLE SAM needs your surplus elec. equip. We buy and sell guar. A. C. and D. C. motors and generators for war production. ARTHUR WAGNER CO., Monroe 7409. 1436 W. RANDOLPH-ST., COR. OGDEN.

WANTED—Thompson die cutter and creaser, 27x40 in.; New Jersey 27 in. hand gluer, electrically heated. Stone Associates, 1838 W. 33d-st. Laf. 2456.

WE OUTPAY OTHERS
FOR MACHINERY AND TOOLS.
HAYMARKET 2334.

WE WANT BLOWERS, FANS, Exhausters. Used. All types. Top prices. We rebuild. Gen. Blower Co., 405 N. Peoria. Mon.0244

WANTED—South Bend bench lathes with quick change gears and pedestal pref. Will take similar equip. Palisades 5697.

WANTED—Used ldry extractors, 20"-30" size, and ldry. drying tumblers. Bel.1060.

USED MACHINERY WANTED.
TOP PRICES PAID. HAYMARKET 4676.

WTD.—Counting scales, platform scales. Beuckman, 2441 N. Pulaski. ALB. 0006.

STORE AND BAR FIXTURES

NEW and used floor cases, tables, counters, wall cases, shelving, window display stands—Suitable for lingerie, men's furnishings, gifts, jewelry, and stationery stores. Desks and chairs. R. W. McGRATH, 1672 W. OGDEN-AV.

2 BAKER ammonia ice machines; perfect; bargain. Refrig. counters, 10 ft., $75. Show cases or counters, $10. Meat grinders, slicers, $25. Meat blocks, $5-$10. Scales. 5831 S. Green. Wen. 7400.

REST. silver, leatherette booths, meat grinders, bakery bread slicer, meat block, bakery showcases, dice table, beauty shop eqpmt. G. D. Poulos, 109 N. Dearborn, Rm. 606. Franklin 9766.

REST. fixt., lg. range, s. s. stm. tbl., 6 dr. Upton frig., chrs., tbls., silverware, dishes, etc. 3705 North-av. Melrose Pk. 862.

8 FT. refrig. display case and meter; electric meat slicer and grinder; candy and cigar cases and scales. Eng. 8546.

SHOWCASES, desks, mirrors, registers—Bargains. Paidar Co., 1120 N. Wells.

¼ H. P. REFRIGERATOR, compressors and deep freezers. 1660 Milwaukee-av.

5 JEWELRY showcases—Swedish, modern, 4 ft., brand new; sac. Dea. 8607. Medal.

MILLINERY store, equip. for sale. Call Englewood 7675.

WTD.—WALL CASES FOR MEN'S CLOTHING STORE. ENGLEWOOD 7675.

STORE, tavern fixt., hambgr., lunch equip. New-used. Chas. Bender Co., 500 N. Wells.

SEWING MACHINES

YOU can rent a portable sewing machine. Singer Sewing Machine Co., 122 S. State-street. Randolph 3682.

SEWING machine—Console, $50. Victrola-Radio, $55. 954 W. Cuyler. Div. 9843.

SEWING machines oiled, adjusted........98c NETCHER'S BOSTON STORE. Sta. 3000.

WE PAY CASH FOR SEWING MACHINES. ANY MAKE. KEDZIE 1300.

TO RENT—ROOMS—SOUTH

BEVERLY Hills—Bedrm., sitting rm., bath; good trans.; empl. person, $40. Bev. 9781.

FORTY-SECOND-PL., E., 1108—Clean, lge. rm.; exc. trans.; $4. Stone. Dre. 6022.

LAKE PARK, 4739—Nice. furn. rms.; priv. fam.; half blk. I. C., surf. Reas.

KILPATRICK, 6415 S.—2 rms., priv. home; 2 men, or elderly empl. couple. Por. 7249.

PRINCETON-AV., 7157—Attr. lge. frt. cor. rm.; R. I., surf., L; $5. Aberdeen 3193.

SEVENTY-SIXTH, 2825 E.—2 mod. bdrs.; 2 men pref.; nr. surf., bus, I.C., lk. Sou.1669

YALE-AV., 7200—Attr. large front rm., near bath. R. I., surf., L. Rad. 0487.

YALE, 6657—Pleasant, lge. slping. rm.; 1 or 2; all trans. Normal 1758 aft. 6 p. m.

ATTRAC. outside rm.—Suit. for cple. or gentleman; pri. fam.; nr. I. C. Fair. 1193

LOVELY rm. for lady—In attr. apt.; kit. priv. 64th and University. Mid. 4081.

TO RENT—ROOMS—NORTH

ASTOR-ST., 1345—Empl. people; choice of 4 bedr., some with bath, firepl.; maid service wkly. $8-15. Whitehall 5853.

BANKS, E., 48—Lge. rm. for 2; twin beds, also lgt. sgl. rm. in basement. Del. 4613.

BELDEN, 1000—Sleeping room; private bath; near trans.; $6 single, $7 double.

BELLEVUE-PL., 103 E.—Single studio rm.; newly dec. and furn.; nr. loop, lake.

CAMBRIDGE, 2824—1 rm. kitchenette; lg. rms.; elec. ref.; $5.50 up. Slpg. rm., $3.50.

CEDAR, E., 61—CANTERBURY HOUSE. Single, dbl. rms., $7-$12; nr. lake, loop.

DEARBORN, 145 N.—Cozy, clean, comfortable sleeping rms.; $3.50 up.

DEMING-PL., 527—Dbl. rm. Also girl to share a dbl. rm. Kit. privil. Div. 1514.

DOVER, 4516—Large room; twin beds. Private family. All Trans. Suit. 2 men.

ERIE, W., 26—ERIE HSE.—Guest home for bus. girls; sgl., dbl. rms.; walk loop.

FOSTER, 943—E. of Sheridan; nice clean slpg. rm., htd.; adj. bath; $5. Lon. 7176.

GLENWOOD, 5000—Nicely furn. front bedroom for business girl; gd. transp.; $5.

GREENVIEW, 4321—Mod. home; rm. or kit. priv.; 1 or 2 ladies empl. Bit. 3849.

KENMORE, 5047 N.—Furn. rooms in newly rebuilt bldg.; gd. trans.; reas. rental.

LAKE SHORE-DR., 1234—Lincoln Hse.; beau. new dec. outside rms.; con. and pri. baths; tw. bds.; view of lk. Del. 9469.

LA SALLE, N., 1036—Walk lp.; lge. lite dorm.; twin beds; $16 mo. ea.; ven. blds.

LELAND, 947—At Sheridan; cool, clean rm; new furn.; maid serv. Sun. 9805.

LOYOLA, 1101—Outside room with private family; block from "L." Bri. 4334.

MALDEN-ST., 4637—Nicely furn., clean, quiet residential rms.; running water; $3.50-$4; Wilson express, bus, surf.

SEELEY-AV., 7400 N., Howard dist.—Attr. rm., adj. ba.; 2 adts.; gd. trs. She. 2275.

SHERIDAN, 6765—Single; adj. bath; priv. fam.; all transp. Bri. 2203. Wilson.

ATTRACTIVELY furn. frt. rm.—Pri. fam.; all trans. Ravenswood 2047.

ROOM—Desirable; best trans.; Ashland-Wilson district; lady. Ph. Rav. 5166.

RM. with lrg. closet—Nr. bath; pri. home. 2800 N.; all trans. Reas. Graceland 8096.

FURN. room with kitchen privileges—For girl; restricted. Ravenswood 4495.

BEAU. furn., twin beds, sgl. rm., running water; L, bus; reas.; priv. fam. Edg.3707

Hotel Rooms.

BERKSHIRE HOTEL, 15 E. OHIO-ST. Comfortable rms.; priv. bath. showers. Reas. rates. Walking distance to loop.

JULIAN Hotel, 924 Belmont—10 min. lp.; all rms. pri. bath or r. wtr.; $7 wk. up.

TO RENT—ROOMS—NORTHWEST

GRACE, 5112—For 1 or 2; adjacent to bath. Kildare 2853.

PARKSIDE, N., 3012—Furn. slpg. rm., for 1 or 2; h. w. ht., shower. Ber. 7048.

WAVELAND, 4015—Large, light room opp. bath; gentleman pref. Mul. 3593, eves.

IRVING PARK Y. M. C. A.
4251 Irving Park-road. Pen. 1400.
Nicely furn. rooms; cafeteria; free parkg.

TO RENT—ROOMS—WEST

HAMLIN-AV., 346 N.—Slpg. rm.; run. water; opp. Garfield pk.; nr. Hamlin express.

HOMAN, 323 S.—Clean, single room; gentleman. Good transportation. $3.50.

LOTUS, N., 148—2 sleeping rms., run. wat. Private home. Austin 3295.

OHIO, 5969—Single or double room; maid service; kitchen privileges; close to business district; excellent transportation. Austin 0584 after 4 p. m.

LIVE AT SEARS Y. M. C. A.
Attractive rooms; comfortable beds; moderate price; 24 hr. service; L and surf. 820 S. KEDZIE. NEVADA 3800.

TO RENT—HOUSEKEEPING ROOMS

South Side.

BLACKSTONE, 4958—Attr. 1-2 rm. kitnts.; refrig.; nicely furn. and dec.; also slpg. rooms. Good transp. $4-$9.

BLACKSTONE, 6627—2-3 rms., lge., light, newly dec.; refrig.; best trans. $8-$9.

DORCHESTER, 5222—Attr., clean single kits.; refrig.; $6.50; also $3.50; all trans.

DREXEL, 4332—2 room kitchenette apt. $10.50. Also 3 room bsmt. apt., $10.50.

DREXEL, 5445—Attr. 2-3 rm. apt.; refrig; newly dec. and furn.; gd. tr.; $10-11-12.

ELLIS, 4211—Attractively furnd. 1½ room apt., $7.50 a wk. Excel. trans.

EMERALD, 6336—2 2-rm. apts.; bath, refrig., stm. ht.; st. ent.; 63d-pl.; gd. trans.

INGLESIDE, 6026—$2.75 to $5; 1 rm. kitch.; 2 rm. suite $7 to $10; bsmt. apt.

LAKE PARK, 4310—3 rm. mod. bedrm. apt.; real kit., priv. porch; all transp.; $10 wk. including gas and lights.

SEVENTY-FIRST-ST., 1258 W.—2 well fur. rms.; Frigidare; 1 block surface.

SIXTY-FIFTH-PL., 1523 E.—1 r. kit.; new. dec.; Frig.; all tr.; adults. Also slpg. rms.

SIXTY-SECOND, E., 1213—Attr. 1 and 2 r. frt. apts.; ref.; $7-$9. slp. r., $3; gd. tr.

SIXTY-SECOND-ST., E., 922—Furn. 1-2-3 r. apts.; refr., rolla beds, use ldry.; $5.50 up.

STEWART, 7201—Clean front 1-2 rm. kit. apts.; well furn.; refg.; park, R.I.; $4 up.

STONY ISLAND, 6016—1 rm. kit.; also slp. rms.; $3-$6.50; opposite park; all transp.

UNIVERSITY 6159—Large frt., clean, well furn.; innerspg.; refg.; reas.; off. bell.

UNIVERSITY, 6543—Lg. 3 rm.; refrig.; porch; 1st; $13. Also 1-2½, reas.

WOODLAWN, 6017—Lg. 1-2 rm. furn. apt.; wall beds; $5 up. Slpg. rs. $3. Pla. 9032.

WOODLAWN, 4535—Attr. 1 rm. pul. kit.; refr.; nicely dec., furn. $6.50. Slp. rm., $3

North Side.

BEACON, 4700—1 RM., $4; 2 RMS., $9; Frig.; near Wilson bus, Lawrence L.

BROADWAY, 4040—2 rm. kitnt., $6; Pullman kitnt., $4. Sleeping rms. All trans.

CLIFTON, 4505—Cozy 1 rm. kit.; new. dec.; Frig.; also slp. r.; reas.; all tr. Edg. 0842

DEARBORN, N., 820—2 hskpg. rms.; single rm.; best trans. VERY REASONABLE.

DEARBORN, 1215 N.—Attr. kit. apt.; everything furn.; $6.50 up; gd. trans.

GRACE, 719—Beau. furn. 1 rm. kits.; $5 up; Frigid.; all trans.; E. of Broadway.

HAZEL, 4321—Lge. 1-2 rm. kit. apts.; Frig. Nicely furn.; clean; adults; good transp.

IRVING PARK-RD., 915—1-2 rm. kits.; in-a-dor; everything furn.; $4-$6; all transp.

KENMORE, 5101, and 4153 Kenmore—Cln. 1-2 rm. kits.; Frig.; $4 up. Base. apt.

KENMORE, 4727, and 934 Leland—Clean 1-2 rm. kits.; Frig.; $4 up. Base. apt.

MAGNOLIA, 4441—1, 2, 3 rooms; nicely furn., dec.; elec. refrig.; all transp.; reas.

MALDEN-ST., 4712—Large sunny rm.; Frigidaire; quiet; all transportation.

STATE, 133 N.—Lovely light clean mod. rms., $2.50 up. Mitchell.

ST. JAMES, 459 [2500 N.]—Newly dec., fur. 1-2-3 rs.; bl. Lin.Pk.; adlts.; $4.50 up.

ST. JAMES-PL., 448—1, 2, 3 rms.; newly furn., dec.; exc. trans.; $3 up. Lin. 9132.

LGE. frt. studio rm., 1st fl.—Firepl.; nr. lake, all tr.; kit. prvl.; $5.50. Rog. 8455.

2 FURN. or unfurn. rooms—Priv. home; lge. kit., priv. entrance. Adults. Bri. 8591.

West Side.

CALIFORNIA, S., 1257—1 rm.; beau. new dec. kit.; lite hskpg.; reas. Rockwell 7149

OAKLEY-BLVD., S., 1047—2½ rm. rear flat, elec. incl.; $25.50. Prefer girls.

BOARD AND LODGING

South Side.

ATTR. cong. home for young girls—Nicely furn.; reas.; I. C., L; U. of Chgo. Pla. 9709

North Side.

DEARBORN [N. 1236]—Attr. rm. for 2 or 3, nr. lake; pri. bth.; ex. mls.; walk loop.

KENMORE, 6026—Comfortable rms.; dbl., sngl.; run. water; fine mls.; excell. transp.

LAWRENCE, 834—Rm. and bd. for mother and child; private family only; gd. trans. Ardmore 6384.

1400 STATE-PKWY. CLUB—Del. 0330. A home away from home for girls.

Convalescent Homes.

LICENSED—For elder. Exc. care, food, tray serv. Lge. grounds. $35 mo. up Gra. 9123.

Children.

WANT brd. and exc. care of 15 mos. girl. N. Side; widow mother emplyd. Bri.9794.

WANTED—Room and board for 2 year old boy. Address D N 503, Tribune.

WANTED—BOARD AND LODGING

WANT good home for girl 9 and boy 6—Will separate. Van. 9670, bet. 2:30-5.

WANTED—TO RENT—ROOMS

REFINED gentleman—Member of Stock exchange wishes to make his home with family near north side or Hyde Pk. dist. Pr. no object. Address C T 509, Tribune.

EMPL. mother with schl. child des 2-3 rms. Vic. Bel.-Austin. Address L 241, Tribune.

HOTELS AND APARTMENT HOTELS

STRATFORD HOTEL
4131 SHERIDAN-RD.
ALWAYS A ROOM OPEN
Daily rate as low as $1 per person; bath and showers; ideal transp.; near lake and park. Call Graceland 1020.

3920-30 S. LAKE PK.—Cor.; nr. lake; 1-2 rm. kit.; dec., refur.; $10 wk. up. Hotel rms., $4 wk. up. 15 min. lp. Atl. 1605.

WACKER Hotel, Clark and Huron—Firepf. bldg.; 300 rooms; pri. baths; from $8 week; $1.75 a day. An A. A. A. hotel.

BREVOORT HOTEL—Madison east of La Salle. Desirable rooms from $1.75 daily.

2 RMS., refrig., $8; 1 rm., $6; slpg. rm., $4.50; 24 hr. switchbd. serv. 555 Barry.

DEWEY APARTMENTS—In the Edgewater Beach Hotel. Telephone Longbeach 6000.

BUENA PARK HOTEL, 4145 Broadway—Newly furn.; $6 wk. up. L, bus, car at dr.

PLAZA HOTEL—CLARK AND NORTH-AV. Hotel rooms and suites available.

APARTMENTS AND ROOMS TO SHARE

SERVICE MAN'S WIFE will share 3½ rm. apt. with same—N. W. side; gd. transportation; exch. references. Key. 9880.

THE ORIGINAL CHICAGO RM. REG. APT. TO SHARE. RMS. DEA. 2713.

BUS. girl shr. with same, 2 r. apt.; twin beds; opp. Lincoln Pk. Div. 5000, Apt. 326

SERVICE man's wife will share mod. 4 rm. apt. with yg. ldy. 6300 N. She. 1665.

MAN—Will share with same; 1½ rm. apt.; $20 month. Restricted. Pla. 7347.

WOMAN—Share apt., same, W. Walton; or select and move. Address L 244, Tribune.

WANTED—Yng. woman to share apt. with same. Mrs. Greenfield, Law. 7932, bt. 9-12.

BUS. woman will share lovely apt. with same. Reasonable. Radcliff 2069.

TO RENT—HOUSES

South Side.

FOR DEFENSE WORKERS.
$50 mo.; 4 rms.; new brick hse.; 2 bedrms., liv. rm., kitchen, basement; completely graded; immediate occupancy. Oppor. to purchase for as low as $300 down; good community; near schools, churches, and shopping district. Lansing, Ill. Office School and 179th-st., 3 blks. east of Torrence, or Rog. 6360.

New 5 Room Brick Homes
IMMEDIATE OCCUPANCY.
War Workers with Families.
$56 including Refrig. and Gas Range.
Full Basement—Warm Air Furnace.
Rental office open daily 'til dark.
96TH AND JEFFERY. SO. SH. 8886.

7743 BENNETT—8 rms., 2 tile bath, tile kitch.; ultra mod.; $90 mo. Reg. 4800.

6 RM. bungalow—Garage; stoker ht.; nr. trans.; Oct. 1. Beverly 6447.

Southwest Side.

NEW RENTAL HOMES, $55
5 rooms and basement.
Ready for occupancy—now.
War workers only.
Privacy. Your own back yard. Model open.
6459 S. LOREL-AV.
Nr. Studebaker, Chrysler, Clearing, Municipal Airport.
J. E. MERRION & CO. Rad. 3210.

West Side.

5 RMS.—Bungalow; gar.; for small fam.; inq. bsmnt., 2010 N. Newland, bef. 1:30.

TO RENT—FURNISHED HOUSES

5 RM. house—Comp. furnished; nr. schools, transp., $85 per mo. Wilmette 6341.

5 RM. furn. house—To mid. aged cple., to rent or share. Refs. New. 3866.

5208 GREENWOOD—Well furn. 7 rm. hse. Large yard; nr. schools, trans. Hyd. 4072.

WANTED—TO RENT—HOUSES

WANT suburban 6, 7 rm. house—Prefer north or west; good transp., schools; reas. rent. Respons. pty. transferred from East. Address D Y 109, Tribune.

WANT furn. house or modern apt.—2 children schl. age welcome; vic. Norwood and Barrington. Phone Newcastle 6315.

MODERN 4 or 5 rm. bung.—Couple, middle age.; no children; very responsible; best references. South Shore 5604.

EMPLOYED couple wants 5 or 6 rm. cottage or apt. between now and Oct. 15. Call Laf. 8060 or Laf. 2809.

6 OR 7 RMS.—N. Shore suburb; do own decorating. Responsible party. Gra. 1590.

TO RENT—APARTMENTS—SOUTH

1, 2, 3, 3½ Rooms.

KIMBARK, 5325-29 S.—UNFURN. rms. in units of 1-2-3; $14 to $35 per month; free gas, elec.; near I. C.
Apply Union Investment Co.
3026 E. 92d-st. South Chicago 1900.

3 FRONT rms.—Reasonable; S. of 43d, E. of Drexel. Call Victory 2994.

2 ROOM Pullmanettes—Refg.; pri. ba.; nr. park, I. C. and L; $4.250. Hyd. P. 0100.

3 RM. bsmt. apt.—Mod. bath and shwr.; stm., lgt., gas incl.; $40. 5336 Cornell.

2 RMS.—2d flr., frt.; $20. Also store flat; $20. 6013 S. Ashland. Rep. 8983.

1120 E. 47TH-st.—2 large rms., front porch; $35 a month. Kenwood 7657.

2½ RM. modern apt.—Light refrig. and table-top stove. Triangle 6414.

3 ROOMS—Heated; $27; adjoining bath. 1418 E. 73d-st. Franklin 1660.

NR. LAKE, I. C., No. 1 bus, L—1-3 rms., $27.50-$37.50. 1130 E. 43d. Ken. 8407.

3 RM. attic apt.—With bath; 2 adults only; oil heat. Grovehill 2040.

4, 5, 6, 7 Rooms and Larger.

New 5 Room Duplex Apts.
IMMEDIATE OCCUPANCY.
War Workers with Families.
$56 including Refrig. and Gas Range.
Full Basement—Warm Air Furnace.
Rental office open daily 'til dark.
96th and Jeffery. South Shore 8886.

4 RM. bsmt. apt.—Steam ht.; must do own clng.; $20 mo. Wen. 2149 bet. 2-7 p. m.

5 RMS.—Unheated; modern; $30. 6651 Maryland. Agent on premises. Dor. 0700.

5 ROOMS—Heated; immediate possession; adults; $32. 2422 Cottage Grove.

EXCH. lge. 4 rm. apt., reas. rent, 1st flr., S. side, for 5 or 6 rm., 2d flr. Pla. 0491.

TO RENT—APARTMENTS—NORTH

1, 2, 3, 3½ Rooms.

HAVE 3½ rm. apt. in Rogers Park—Will sublease in exchange for 5 rms., 1st or 2d floor, same area. Hollycourt 2921.

819 W. BRADLEY-PL.—2 rm. apt., unfurnished. Private bath. See janitor.

4, 5, 6, 7 Rooms and Larger.

20 E. CEDAR-ST.
11 ROOM APT.
Studio living rms.; wood burning firepl.; 4 mast. bedrms.; 4 baths; 2 maids' rms.; ba. I. M. RYAN, Mgr., Whitehall 5100. DIRECTION: DOWNS, MOHL & CO.

232 E. WALTON
9 ROOMS, 4 BATHS.
HOGAN & FARWELL, INC. WAB. 7300.

4 RMS.—Light, airy, do own dec.; $45; vic. Belmont-Cicero; immediate poss.; Kildare 0860 between 6 and 8 p. m.

1005 SEDGWICK—4 rm. flat; stove heat. $10 mo. White. Key 1st flat. Keys. 3704.

4 ROOM BASEMENT APARTMENT. Ardmore 0822.

438 BRIAR-pl., 3d fl.—7 rms., 2 baths, 2 fireplaces; $80 mo.; Oct. 1. Gra. 9689.

4 RMS.—2 bedrms.; shwr. bath; t. t. range and heater. $30. 2d., 3243 Sheffield.

39 E. SCHILLER—10 rs.; 4 baths; 3 wdbg. firepl.; $175; nr. drive. Lak. 6480.

TO RENT—APARTMENTS—NORTHWEST

1, 2, 3, 3½ Rooms.

4 RM. apt.—4146 N. Keystone; good trans.; $45. Niess. Ave. 5924.

SUPERB 8 rm. mod. apt.—2 baths; 2 pchs.; h. w. ht.; exc. tr. 2228 N. Kedzie-blvd.

4, 5, 6, 7 Rooms and Larger.

2800 LOGAN-BLVD., 3d—7 rms., new elec. range, plumb. kitch. cab.; $70; avail. Oct. Adults pref. Refs. Belmont 4001.

4-5 RM.—Stm., elec. refrig., stove; gd. tr.; no child.; $39-$47. 1945 N. Kildare.

4 ATTRACTIVE clean light rms., arches; $15. 1217 N. CLEAVER.

TO RENT—APARTMENTS—WEST

1, 2, 3, 3½ Rooms.

3060 FIFTH-AV.—2d fl. rear; 2 rms.; $20. Stove heat. Household goods for sale. Gage, 105 N. Clark, Sac. 1170.

3 RM.—Heated; priv. bath, shower; refrig.; adults; $23. Store, 128 S. Aberdeen-st.

MARSHFIELD, S., 835—3 rms., front; dec. all white; excel. trans.; $23. Can. 6059.

4, 5, 6, 7 Rooms and Larger.

6 RM. cor. apt.—2d fl.; heat; h. w.; table-top stove; elec. refrig.; inlaid lin. on kit. fl.; newly decor.; imm. poss.; gd. trans.; adults preferred. $67.50. Nevada 2174.

4-5 RMS.—$42.50-$50; 3d floor; htd.; cor. bldg.; adults. 821 N. Lamon. Aus. 9034.

4 RMS.—New dec.; 3d. frt.; stv. ht.; share bath., $15.50; 1 rm. kit. 2322 Van Buren.

6 RMS. STOVE HT.; OCT. 1ST.; ADULTS 316 S. MOZART-ST., 2D FL.

4 RMS. furn. or unfurn.; rent $22, or sell, terms; stv. or oil ht. Mon. 8763.

TO RENT—FURNISHED APARTMENTS

(See Also Hotels and Apt. Hotels.)

SOUTH.

2-3 ROOM apts.—Priv. bath, refrig.; all tr. I. C. 4759 Lake Park.

1¼ RM.—ELECTRIC REFRIGERATION; PRIVATE BATH. FAIRFAX 9176.

ATTRAC. 1 room kitchenette apt. in quiet neighborhood. 6426 Maryland.

NORTH.

SUB. 5 rms., comp. furn., linens, silver; exclusive elev. bldg. on lake; vic. Bryn Mawr-Sheridan; Nov. 1-May 1. Lon.1375.

4 RM. furn. apt. on Lake Shore-drive—1 yr. lease; adults only; $125 month. Call Briargate 8831.

APT.—Furn.; accomodate 3 or 4 girls. 32 E. Bellvue.

1325 EARLY-AV.—2 lg. basement rms.; heat, light, gas; no linens. $5.50 wk.

728 ALDINE [3300 N.]—3 rm. bdrm. apt.; refrig.; good trans., shops. Wel. 6241.

2 RM.—Comf. furn.; priv. bath; wkly. maid service; linens. She. 9105.

NORTHWEST.

3 RMS.—Furn. or unfurn.; in private home; Compl. furn.; gd. trans. 4941 Deming.

WEST.

1 RM. kitch.—Refrig.; across from park; all tr. Call aft. 3 p. m. 322 N. Hamlin.

3143 FULTON-blvd.—2 rms.; all utilities; $10 per week. See Mrs. Castiglio.

2 AND 3 RM. APT.—Comfortable; near Crawford-Madison. 17 S. Springfield.

WANTED—TO RENT—APARTMENTS

1 OR 2 RM. Furn. Apt.—N. or N. W. Side. Couple. Draft exempt. Newcastle 3377.

WANT 3-4 or 5 rm. apt.; $35 to $50; S. E. of 75th-st. pref.; good refs. Vin. 1641.

3 ADULTS—Want 4 or 5 rm. apt., north or south side. Moh. 5577 or Diversey 2362.

6 RM. apt. or 5-6 rm. bung. or house—Option to buy; 3 children; N. S. Edg. 1295.

WANT 4 rm. apt., 2 bedrms.; North or N. W. side; steam or stove heat. Arm. 0416.

3 OR 4 RMS.—N. Side, vicinity of Diversey-pkwy. 4634 Cottage Grove. Dre. 5366.

3½ OR 4 rms.—Heated, unfurnished, 1st floor pref. Belmont 4433.

5 OR 6 RM. apt.—Nr. Cottage Grove, 79th to 90th; $40 to $50. Stewart 4123.

5 OR 6 RM. apt., flat, or hse.—And. 1640, or Village 8980; pref. W. or N. W. side.

4 OR 5 rm. apt., s. side; own stove and refg.; 2 childr.; will do dec. Hyd. 5875.

3½-4 RM. unfurn. apt. in Beverly Hills or Morgan Park. Call days. Beverly 7591.

WANTED—TO RENT—APARTMENTS

NORTH SIDE firm requires additional facilities for American-Japanese employes. Interested in single or double rooms, furnished or unfurnished apts. Preferably North Side. Not interested in buying or leasing. Any one having accommodations to offer please write, stating facil., avail. and loc. Address D Y 272, Tribune.

WANT to rent—Apt.; either Kenwood, Woodlawn or South Shore; 5 or more rooms. Short or long term lease. Phone Fairfax 6000, Apt. 1121.

4 OR 5 ROOMS
Modern apt.; preferably South Shore or Hyde Park. Address D Y 242, Tribune.

MIDDLE Aged Couple—No children, desires 3-4 rm. apt., restricted, partly or unfurn. Lease or sublet. North Side or Evanston. Phone Edgewater 5694.

5 ROOMS
Modern house, flat, or apt. North, N. W or suburb. Ph. Pensacola 4657.

WANTED—6 rm. apt., n. w. or west; [illegible] adults, 1 child; A1 ref.; draft exempt Hum. 2519.

5 ROOM—Steam heated, unfurnished, [illegible] south side; reliable couple; good reference. Call Yards 6943.

RENT or buy—5 room apt. or home; small down payment; $50-$55; north or northwest. Address C L 180, Tribune.

4 OR 5 rm. apt. or house—Young couple, draft deferred; good trans. Mer. 0203 [illegible] Elmhurst 908-W.

PAY YEAR'S RENT IN ADVANCE. 2 bdr. htd. apt., 1st-2d; nr. tr.; N., N.W. W., or sub. Rel.; rent to $70. New. 5156

WANTED—8-9 rm. apt. or penthse.; south of 67th-st. preferred. ADDRESS C T 502, TRIBUNE.

WANTED—3½ or 4 rm. apt.; N. W. side. Call Mul. 2591 [after 2 p. m.]

WANT 2 bedrm. apt.; unfurn.; for refined small family. Rm. 1310, Hamilton Hotel.

TO RENT—STORES

Central.

176 N. MICHIGAN-BLVD.—23x120; MODERN FRONT; SHIP. PLATFORM; HIGH CLASS LOCATION. DEABORN 1776.

North Side.

7115 RIDGE-av.—15x50; available Oct. 1; now operated as food shop; reas. rent. State 9200.

STORE in gd. shop dist.; Clark-Fullerton. PETER F. REYNOLDS CO. LIN. 1518.

TO RENT—OFFICES AND SHOPS

Central.

32 N. STATE, S. W. cor. Washington—Fireproof bldg.; one floor; also attractive offices; north light; night service; center loop; single room furn., $20; with reception rm., $35 up; beautiful desk space. Phone-steno. SWIGART & CO., Rm. 601.

ATTRACTIVELY FURNISHED OFFICE WITH RECEPTION ROOM—RENT $30. IN FIRST CLASS, WELL LOCATED BUILDING WITH SERVICE OPTIONAL. 30 N. LA SALLE-ST. SUITE 300.

322 N. MICHIGAN-AV.—ALL OR PART of 3,000 sq. ft.; paneled office. RECEPTION, SHOP, OR STOCKROOM. LIGHT MFG. VENT. FAN. DEA. 1776.

ATTRACTIVE NEW RATES ON FURNISHED PRIVATE OFFICES. ROOM 420. 82 W. WASHINGTON.

1,200 SQ. ft.—Attrac.; 2d floor, 40 N. Wells-st., corner Washington; 80 ft. street frontage. T. M. Ryan, Fra. 5590.

333 N. MICHIGAN-AV.—Mail-phone serv. Priv. furn. office. Rm. 528. Fra. 7100.

OGDEN OFFICE BLDG.—192 N. Clark; priv. ofcs.; $10 up, lease not required.

TO RENT—FARMS

WORKING farm mgrs., helpers, and tenants for Chicagoland cattle, grain and dairy farms. See Mr. Crandall, c-o Bates Farm Serv., 40 E. 107th. Pul. 0420.

INDUSTRIAL PROPERTIES

WANTED to lease—3,500 to 5,000 sq. ft. of combination office and storage space on far north or northwest side; prefer ground floor of heated buildg. or 1 story garage type. Whitehall 7373.

GARAGE type bldg.—3,125 sq. ft. St. ht.; pl. suit. lt. mfg., rug cl., automotive or distrib. bus.; rent $125, or sell bldg. Halsted nr. Webster. Ph own., Lin. 1790.

33,000 SQ. FT.—1 sty. mod. mfg. bldg.; daylt. 4 sides and sky; N. W.; priv. switch; 20,000 ft. vac.; poss. today. Rent starts $400 mo. Address D Y 353, Tribune.

STRAUS OFFERS
Cicero—9,000 ft.; 2 story........$15,000
Straus & Co., 120 S. La Salle. Sta. 1945

SUBLET—2 daylight floors, 25,000 sq. ft. Full possession 30 days; short or long lease; sprinklered. Randolph 2311.

FOR RENT—Whole or part 30,000 sq. ft. 3 story mill bldg.; zoned mfg.; on track; central loc. Address C T 330, Tribune.

FOR RENT—Garage type brick bldg.; 1,500 sq. ft. 3266 Elston. Call Koza, Ran. 3249.

TO RENT—9,000 ft. gar. type plus 5,000 ft vac.; $150. 7455 Exchange. Sou. 1205.

MUSICAL INSTRUMENTS

Pianos and Players.

Summer Clearance
Factory to You
Many excellent values, including practice piano, $15; used upright, $85; used converted piano, $115. Also inspect the MIRRA-PIANOS, factory converted spinet type; newest styling; latest fashions; highest grade workmanship; full factory guarantee. Priced from $219; terms. Samples on display. Liberal allowance for your old piano. Come early for best select.
GULBRANSEN FACTORY
816 N. KEDZIE.

WE PAY MORE
CASH
FOR YOUR
Grands—Uprights—Spinets
MERRIMAC 4026
Chicago's oldest used piano dealer.

CHICAGO
PIANO EXCHANGE
PAYS TOP PRICES
GRANDS, UPRIGHTS, SPINETS
Chicago's largest used piano dealer.
KEYSTONE 2221

OPEN TONIGHT UNTIL 9 P. M.
BIG FACTORY SALE
COME EARLY FOR BEST SELECTIONS.
SEE THESE USED PIANO BARGAINS.
GRANDS, $295 UP.
UPRIGHTS, $85 UP.
EASY TERMS.
KIMBALL FACTORY, 2611 S. California.

WANT 2,000 PIANOS
GRANDS—PAY UP TO.............$1,000
SPINETS—PAY UP TO.............$400
MIDGETS—PAY UP TO.............$200
VAN BUREN 6100.

MASON & RISCH GRAND.
Most famous of Canadian makes; suitable for fine musician; like new; easy action; beautiful tone; reas. price. CABLE'S, 228 S. Wabash. Op. Mon. eve.

WILL PAY MORE CASH
FOR GRANDS, UPRIGHTS
SHELDRAKE 5797

GOOD used pianos—$35; terms, $1.50 a wk. The smallest standard size piano keyboard. Full 88 note. Fireproof Private Piano Warehouse, No. 3, corner S. Ashland and 39th-st. Open till 9 p. m.

BALDWIN GRAND—Like new; want reliable party to take over sm. monthly pymt. See MR. RUSSELL, credit mgr.Wab. 6900. BALDWIN PIANO CO., 323 S. Wabash.

WANTED—1,000 PIANOS
FOR OUT OF TOWN SHIPMENTS.
HIGHEST MARKET PRICES.
KEYSTONE 2489.

STUDENT'S piano—Kimball; 4'8" high; bench; only $89 delivered; $6 month. WYMAN'S, Republic Bldg., 209 S. State.

WANTED—For spot cash used uprights, player-pianos, and apartment sized grands. Delaney. Van Buren 9000.

WANTED FOR MUSIC STUDIO.
Good make Grand-Spinet-Midget pianos. Highest cash prices. KEYSTONE 4128.

KIMBALL spinet—Like new. Sunday, before 6; Monday, Tuesday, after 7. Diamond, 4731 N. Lawndale-av. Ind. 0555.

BIG bargains in Steinway, Baldwin, Mason & Hamlin; other standard grands. North Shore Piano Mart, 6230 Broadway.

SACRIFICE Baldwin Baby Grand—Like new; A-1 condition. Sheldrake 8414.

STECK Grand Piano—Completely reconditioned. $375. Sheldrake 2098.

WANTED—Grand pianos, spinets, uprights. Highest cash prices paid. But. 3700.

WILL pay $700 cash for Steinway grand. Phone Merrimac 8313.

HIGH CASH PRICE for good Grand from private party. MERRIMAC 2811.

WILL PAY $200 to $700 for Grand or Spinet from private pty. TUXEDO 7882.

UPRIGHTS, grands, and spinets wanted—Highest price paid. WENTWORTH 8724.

WANTED THIS WEEK—Spinet or small upright. Cash. LAKEVIEW 5498.

SACRIFICE—Conover "77" grand, like new. Also Midget Upright. 6242 W. Grand-av

SACRIFICE Baldwin Grand Piano—Like new; fine tone. 6512 N. Clark-street.

WANTED—Grand, spinet, or studio pianos for cash. Austin 4927.

SPINET—GRAND—STUDIO PIANOS. Terms. Victor Storage Wse., 4809 Lake.

WILL PAY $600 CASH FOR STEINWAY GRAND. JUNIPER 1505.

ORIGINAL Weber Grand—Brown mah. $295 MOIST PIANO CO., 5509 Broadway.

WILL pay $300 cash for Spinet. Also consider 44 in. upright. Ph. Edg. 3626.

Accordions.

120 BASS, $65—SOPRANI 3 sw., like new. Sac. 754 N. Damen, Seeley 6270.

ACCORDION WANTED—FROM PRIVATE PARTY. Will pay cash. SEELEY 8475

PITZSCHLER'S Universal—Like new; 21 and 12 buttons. Peters, Rad. 6800.

Wind, String, Etc.

WANTED—Used ¾ string bass; must be reasonable. Rogers Park 7069.

TRUMPETS—Gold lacquer, $35-$45-$55. Hiboy, $15. Guitars, $9-$35. 914 Maxwell.

INSTRUCTION

SPANISH—Call former Sou. Amer. diplomat for free demonstration. Dea. 1298.

—REAL ESTATE—APARTMENT BLDGS.—

South Side.

FIRST time offered—A-1 corner, 12 apt. bldg. in excellent cond.; located in good renting district near L trans. South of 63d. West of Halsted. 4 and 5 rm. apts. Annual income, $6,600; consider $35,000 offer. Need $15,000 cash. Phone E. B. Beatty, Radcliffe 7300.

7716 CORNELL—3 apt., 6 rms.
Tile bath, shower $15,000
5336-38 Woodlawn, 6 apt., 6 rms.
Rents $5,000. Price $25,000
53d-Kenwood-av., 18 apt. Rents $13,000
Mortgage $32,500. Price $55,000
Silverman, 1425 E. 67th-st. Dor. 0700.

15 APTS.—PARK MANOR.
Corner 3, 4, 5 rooms; insulated roof; t. t. stoves; G. E. refrig.; tiled baths; built-in tubs, showers; privately owned; immediate delivery. Central 2245.

15% NET.
16 apts., new stoves and refrig.; 1 super market store. Inc. over $10,000. Pr. $50,000. $20,000 cash, bal. long term mortgage. Cen. 7061. Address D L 243, Tribune.

AT 50TH AND LAFLIN
4 flat frame; stove heat. Price $4,500. Dombrow, 5100 S. Marshfield. Pro. 1585.

3 APT.—Nr. 83d-Sangamon, $12,000; octagon front, canvas walls, stoker; possession of 2d apt. if bought this week, 2 car brk. gar. Call Monday. Rad. 6601.

2 FLAT—5-6; cor. br.; des. res. sec.; mod. htg. plt.; I. C.; 16 min. to loop; $9,500; $2,500 down. 7357 Ingleside-avenue.

$2,000 DOWN will buy—4 apt. brk. front bldg.; stove ht.; inc. $1,110; vicinity 55th-Ashland. Address D H 155, Tribune.

2 APTS.—5 and 6 rms.; 7934 S. Dorchester. C. G. Hicks, 10 S. La Salle. Cen. 4550. After 6 p. m., Sou. 7464.

$25,000—COR. 2 story brk.; 8 flat; nr. 79th-Elizabeth; tms. Medora, Bev. 6155.

3 FLAT brick nr. Bell and Cermak $6,500. Inquire Schmitt. Juniper 7124.

MICHIGAN-AV. nr. 71st-st.—2 flat brk.; 5-6 rms. Gar. H. w., stoker; refr. Rad. 2716

MY DREXEL-SQUARE 3 apt. bldg.—Immediate sacrifice. Vincennes 7126.

BY owner—2 frame, 4 fl. bldgs.; all rented; newly dec.; gd. transp. 1136 W. 47th-pl.

14 RMS. and 2 apts.—Furn. and bldg. for sale. Stm. ht.; well loc. Wen. 0688.

ENGLEWOOD—4 flat, 5-6 rms.; brick; stove heat. Need $1,500. Tri. 1655.

Southwest Side.

NEW brk. 5 rm. 2 flats and duplex; income $100 per mo. $600 dn. 5240 S. Mason.

North.

INDIAN BOUNDARY PARK
5-5 rms.; yellow brk.; 2 c. gar.; h. w. heat; stoker; poss. 1st apt. $5,000 cash required. Mr. Bierdemann.
BAIRD & WARNER,
1415 Morse-avenue. Rog. Pk. 1855.

PRICE less than 5 times annual rent! Southeast corner Devon-av. and Lakewood-av.; 24 apts.; 6 stores; 3 individual rooms; lot 100x125; income $13,866; price $65,000.
Buick & Guild, 3135 N. Cicero. Ave. 0616

2 apt. brk.; 6's; furnace heat $8,500
3 apt. mod. brk.; 5's $15,500
5 apt. brk.; 4's-5's; stoker $15,500
6 apt. brk.; 4's-5's; imm. poss. $10,500
9 apt. brk.; 3's-5's, 2 stores $27,950
All in good locations. Longbeach 4125.

3 FLAT BRK ENGLISH BASEMENT.
Near Paulina and Bryn Mawr; 3 large 5-rooms; enclosed sleeping porches; modern plumbing and shower; insulated roof; stoker; Kewanee boiler. Pr. $15,000; tms. Mortenson & Johnson, Longbeach 4220.

WEST Rogers Pk.—Oct. front 2 apt.; 2 c. gar.; 5 lge. rms. and encl. pchs. Lot 37½x125; very choice loc. Good inc. Bri. 3508.
JACOBS & JACOBS, INC., 2750 Devon.

EDGEWATER APT. BLDG.
Nr. "L"; 2 apts.; 6 rms. h. w. heat; Poss. 1st apt. $3,000 cash, bal. small paymts.; 4½% int. Mr. Kimball, Lon.1855

DE LUXE 3 APARTMENT.
Briar-pl. nr. Sheridan. Nearly new. 3-6s, 2 ba. Will sacrifice for less than ½ original cost. Mr. Hopkins, Sup. 1855.

3 Flat Investment Home
$5,750; brick and frame; 3-4 rm. apts. Leavitt School dist. DIRKS CO. Lak. 1410.

EDGEWATER 3 APT.
6 rms.; fine cond.; only $12,500; terms. Enclosed rear pchs.; steam ht.; 38 ft. lot. ARTHUR KRUGGEL & CO., Lon. 5531.

Diversey-pkwy. at Clark
4 beautiful remodeled apts. on 36 ft. frontage. Priced to sell. Lino. Div. 4771.

BARGAIN—Rog. Pk. yellow brk., 9-4s; rt. $4,500; stoker Kewanee; pr. $21,000. 6-5s; htd. slp. porch, rent over $3,800; pr. $23,000. Terms. Keliher. Amb. 1125.

HEIRS want quick sale—3-6's; brick, stone front; also rear brick bldg. 2-4's, bath, h. w. and stove ht. Nr. Wellington L sta. Price $9,500. Wellington 4466.

2-6's BRICK—Separate furnace; 2 car garage; 30 ft. lot; Lakewood, nr. Grace; $8,400. Wellington 4466.

4 FLAT mod. brk., 4 and 5 rms., steam ht.; 35x125; 2 car gar. Price $14,000. Conv. terms. G. Dette, Inc. Buc. 2015.

3 FLAT BRICK—Oct.; 3 car brk. garage; stoker; lot 35x125; fine loc.; immed. poss. 4504 Lincoln-av. Longbeach 9737.

3 APT.—6 ROOMS; tile baths; 3 brick garages. Devon-Western. Price $17,000. FHA terms. Briargate 2234.

3 APT. brick—4-3 rms.; stv. ht.; rents $2,028; nets 33% on $4,500 cash; near Fullerton "L" sta. $10,500. Wel. 4466.

NEAR HOYNE AND ROSEMONT-AVS.
2 flat brick; $8,500—$2,000 cash.
BROOMELL BROS. RANDOLPH 9121.

DE LUXE corner—Unfurn. 60 apts. and stores; tile baths; nr. north side; rental $41,000; less 4½x rent. Amb. 3548.

POSSESSION 2 apt., 6s; income $2,250. Consider bungalow part pymt. Bri. 4000.

LAKE View—3 apt. brick; A-1 condition. Furn. and stv. ht. $10,000. Ran. 0960.

COR. 12 apt.—4 and 5 rms. New stoves. Rental $7,000. Price $37,000. She. 8820.

MODERN corner—12-4's; good loc.; $6,200 income; $28,500; terms. Amb. 3549.

MOD. 3 flat brick—6s; refrigs, t. t. stoves. $12,000. 3022 Wilson. Est. 0040.

DE LUXE 3 apt., 6 rms., 2 baths, 1 tiled and kitch.; $19,000. Hoefler, Amb. 1124.

ATTR. 30 apt. Eng. base., 2½-3-4; rent $15,000; pr. $75,000. Hoefler, Amb.1124.

$6,800—5 flat frame; rent $100 mo. 1652 Melrose-st. Ph. Lak. 0478 for appoint.

3 APT.—5 rm. enc. rear pch.; 3 c. b. gar.; good trans. Fra. 8383.

2 APT. FRAME—6 rms. ea.; 2 c. gar.; fine cond.; gd. loc. $5,750. Fra. 8383.

Northwest Side.

3 STORY BRICK BUILDING.
2 apts.; 1st floor 6 rms.; 2d and 3d flrs. duplex apt. 8 rms., 2 baths; rents $60 1st; $85 duplex. Elec. refrig.; table top stoves; h. w. heat; stoker; $4,250 cash; balance E-Z terms.
Burke & Lynn, 4747 N. Kedzie. Irv. 7120.

BEFORE YOU INVEST
investigate this modern 33 apt. 20-3½'s, 13-4's; only 16 yrs. old. Income $14,400. PRICE, $72,500.
ALBERT F. KEENEY, REALTOR,
5612 NORTH-AV. MERRIMAC 4300.

5 APTS.—3 rms. ea.; modern baths, new stoves, new refrig., stoker; large yard; gar.; good location; $13,500.
WALTER T. LARSON, 5159 N. CLARK.

IMMEDIATE POSSESSION.
Mod., 2 flat brk.; 2-5's; 2 h. w. plants; 2 car gar. Pr. $9,800 cash $2,500.
Romano Rlty., 5426 North-av. Mer. 1500

2 FLAT BRICK — 6-6 ROOMS — $9,900. Steam heat; garage; near park, schools, stores and transp.; possession 1st apt. Hansen & Peck, 5939 W. North. Mer. 0430.

11 4s, 2 5s, 2 STORES—Mod. bldg. in exc. cond.; inc. $6,744; cash req., $15,000.
CAIN & CULHANEN,
4545 Broadway. Lon. 2820.

2 APT. frame—4-5; insul. brk. sid.; 2 car gar.; htd.; stk.; white w. w.; arches; cabinets; lot and ½; $7,500. 1721 Summerdale

3 FLAT brk.—Vic. Humboldt Pk.; 3-6s; exc. cond.; 50x125; stm. ht., stoker; ins. roof; 2 garages; owner. Hum. 3566.

IN St. Ferdinand's Parish—2 flat, 5-5 lovely, light rms.; beaut. decorated. Immediate possession; $11,500. Pal. 7210.

3 FLAT frame and brick—4-5-6 rms.; 50 by 125 lot. Inc. $68 per mo. Price $5,000. Near Humboldt Park. Spaulding 2256.

SACRIFICE—MUST BE SOLD NOW.
2 flat brk., 6-6 rms.; h. w. ht.; tile ba. Cash $2,500. See owner. 4847 N. Talman.

2 FLAT BRICK—5 rms.; 2 car garage; lot 67x125. A real buy. Immediate possession. 4504 Lincoln-av. Longbeach 9737.

MOD. 1½ sty. brk.; 5 and 5; elec. refrig.; gas ranges; h. w. ht.; elec. wtr. htr.; 2 car gar. Inq. 3052 N. Laramie.

LOGAN SQUARE COR.—BRICK 4 APT. 4 rms. each; stoker, gas range, refrig.; nr. transp.; reas. Call Armitage 6856.

LOGAN SQUARE de luxe 2 apt.—5 rms. ea.; exc. tr.; tile bath, shower; side dr.; 3 c. gar.; auto. stoker. Apptmt., Bel. 3020.

FRAME bldg.—6-5 rms.; furnace heat 1st flat; extra lot with fruit trees; price $6,500; cash $1,750. Berkshire 0601.

5-6 RM. brk.—Furnace heat; gar. Crawford-North-av.; $6,500. Scheubert, Alb. 1100

1½ STORY 2 flat frame—4 dn., 3 up; cem. bsmt.; nr. Cicero-Irving; $5,350. Pal.3002

2 FLAT brk., 6-6—Stm. ht.; $9,500; Harding-Augusta. Owner, Capitol 6489.

3 FLAT—Brick; all 5 rms.; h. w. and stove ht.; bsmt.; $8,800. Irv. 9000, wkdays.

1½ STY. frm.—6 and 4 rms.; $5,400. 2 sty. fr. 6 and 3 rms.; $3,800. Irv. 9000.

CHRISTIANA-AV., N., 4537—3x5, encl. pc. Inc. $150 mo.$12,500. Stephens.Ran.2250.

1600 N. SPRINGFIELD—3 flat bldg. Remodel. new. Information Albany 6582.

2 FLAT brick—2 4s.; encl. pchs.; $5,500. 3520 LeMoyne-st. Mr. Baresch. Alb. 9453

West Side.

2 APT. brick—5-5 rms.; new hot-air heating equipment; stoker; air-conditioning; 2 car garage. Owner must sacrifice account ill health; leaving city. A big bargain; $7,250. [Mr. Jensen.]
REALTY & MORTGAGE CO., Bel. 0001.

7 RM. flat and store—Stm. ht., refrig.; apt. avail. for Oct. 1; enamel frt.; gar. 4241 W. Roosevelt-rd.; own. must sell cheap, going in serv. Call Sun., Mid. 3124; Mon. Sta. 3997.

SELL OR TRADE MODERN BLDG.
Chicago nr. Homan, for single or 2 fl. Pr. $15,000; income $3,000; mtg. $10,000. SERUM, 3301 CHICAGO. VAN B. 7000.

MODERN BRICK 2 FLAT—$7,500.
Steam heat; near Sumner school.
CICERO REALTY CO., 407 S. CICERO.

1523 S. SAWYER-AV.—2 flat brk.; stm. ht.; $1,000 cash; exc. cond. Nev. 0712.

REAL ESTATE—BUSINESS PROPERTY

South Side.

26 ROOM rooming house building—4 car garage, brick. Price $13,000, $5,000 cash. Irving 0198.

REAL ESTATE—BUSINESS PROPERTY

North Side.

3 STORES—6 apts.; 2-3s; 2-4s; 1-5; 1-6; stove ht.; walking dist. to loop. Suit. for teaming, plumbing supply, merchandising; cash req. $6,000.
CAIN & CULHANE,
4545 Broadway. Lon. 2820.

3239 WENTWORTH-AV.—Store and 2 6-room apts.; cash offer solicited. Vin.7126.

Northwest Side.

STORE AND SIX RM. FLAT.
Brk.; steam heat; on Milwaukee-av., nr. Pulaski; will sacrifice for $2,500 cash for immediate sale. Phone Mr. Stemwedel at Hum. 3000, betw. 9 and 5.

2626 MILWAUKEE-AV.—Clean store and flat; excell. loc.; owner. Armitage 4274.

West Side.

BLDG. consist. of stores, offices, apt.—Excell. loc.; priced below market. Stephens Realty Co., 82 W. Washington. Ran. 2250.

—REAL ESTATE—HOUSES—

South Side.

IMMEDIATE OCCUPANCY
New 5 Room Brick Home
MODEL RESIDENTIAL COMMUNITY.
War workers with families.
Full basement; warm air furnace; refrigerator and gas range.
PURCHASE RENTAL PLAN.
ONLY $56 MONTHLY.
Model Open Daily 'Til Dark
96TH AND JEFFERY. SO. SH. 8886.

REALLY UNUSUAL
Immed. poss. beau. 8 rm. home; 2 compl. baths; 3 rms. on 2nd fl., incl. bath, that can be easily converted into 3 rm. apt. with separate entr.; 2 car gar., side dr. 8430 Dante-av.
Price only $10,000.
A. H. Whitley Co., 215 W. 63d. Wen.0578

HERE IS A FINE HOME
at a low price—6 rms.—furnace heat—remodeled — arched doorways — hardwood floors—venetian blinds throughout—garage—price only $6,000—nr. 70th and South Park. For appt. ph. Mr. Holmberg, Hyd. Pk. 6670.

5 ROOM English style brick bungalow—Automatic gas heat; peach tile bath; 2 c. garage; painted walls; full basement. 3 years old. 4 blks. from I. C. $9,300. Inspection by appt. 10243 Calumet-av. Ph. Commodore 7738.

IMMEDIATE POSSESSION.
1535 E. 74TH-PLACE
5 RM. BRICK DOLL HOUSE.
Price only $6,450, terms. See today.
PETERS & PETERS, Radcliffe 6800.

A HIGHER PRICE IS JUSTIFIED.
5 rm. brick bungalow; canvas walls; steam heat; glazed rear porch; near 80th and Perry; nonresident owner sets low price, $7,200. FHA terms. Republic 5000. John McCarthy Co., 6316 S. Western.

6928 S. MAY-ST.—Solidly constructed octagon pressed brick front, 7 rooms with floored attic bungalow, mahogany-oak trim flrs.; ht. water ht.; gar.; at $6,750. Owner or Sims of McClun's, 217 W. 63d-st. Wentworth 1845.

BEAU. brk. bungalow—6 lg. rms. and sleepg. pch.; newly decor.; 2 car gar.; exc. cond.; nr. schls., churches, all trans.; with or without furniture. Owner. 7741 Prairie. Triangle 5413.

AUBURN PARK—5 rm. brick bungalow; enclosed porch; gas ht.; insul.; tile kit. and bath; brick garage; side drive. Pr. $9,000. Call during week. Yards 3021.

5 RM. brick—Nr. 103d-Aberdeen; h. w. ht.; encl. porch; 32 ft. lot; you can get possession Oct. 1 if you hurry. Mr. Williams, Beverly 8286 for appointment.

6 ROOM BRICK BUNGALOW.
Nr. 77th-Paulina; auto. ht.; tile bath; canvas walls; insulated; 2 car garage. $1,900 down. Hemlock 7900.

LEAVING for Florida—7 rm. insul. brk. home; gas, h. w. heat; Venetian blinds; gar.; A-1 cond.; $6,500. 6426 Drexel. Pla. 5543.

6 RM. brick house—Encl. glazed porch; hot water heat; large lot; for sale by owner, reasonable. 8824 Michigan. Vin. 5687.

5 ROOMS—Modern Eng. cottage; stkr. ht.; auto. h. w. ht.; corner lot; immed. sale; $6,500; terms. 8839 S. Michigan.

6 ROOMS—CHATHAM FIELDS.
Corner brick bungalow; hot water heat; St. Dorothy's parish; $8,500. Cen. 2245.

MOVE in—$500 dn.; beau. home; h. a. ht.; trees and shrubs. Eve. Sun. 3558 Archer.

BRICK cottage—4-4 rms.; sell reas.; small down payment. Yards 8666. Vir. 2863.

$300-$600 DOWN—Balance like rent, buys house or 2 flat. Triangle 1655.

7629 MORGAN-ST.—7 rooms; steam; need $1,500. Triangle 1655.

5 RM. mod. br. bung.—H. w. ht.; ins.; stl. const.; nr. I. C.; $7,000. 9623 Greenwood

7525 MICHIGAN-AV.—6 rms., furnace; excellent condition. $7,900. Triangle 1655.

Southwest Side.

SOLID COMFORT
and real home living are yours in this 6 rm., 2 sty. frame res.; 3 bedrms. and full bath on 2d flr.; powder rm. on 1st flr. cabinet kitchen; steel construction. All in beautiful shape. Owner transferred to Washington. Priced to sell quickly at $6,500.00. Terms.
F. H. HALVORSEN CO.
3145 W. 63d-st. Hemlock 4300.

6 RM. frame house—Bedrms. upstairs; furnace ht.; full cement basement; encl. pch. $4,500. Call Laf. 4937 after 1 p. m.

LOW COST brick homes for defense workers—Easy terms. Crane & Moreland, 6250 S. Central. Por. 6787.

MODEL BEAU. BRICK ARCHED HOMES. FEW LEFT. 3558 ARCHER. Eve. Suns.

MODEL BRICK HOMES—5515 Kilbourn-av.; furnace. Need $900. Triangle 1655

WAR workers—New mod. 5 room brick homes now ready. 5240 S. Mason-av.

4459 W. 55TH-ST.—6 rms.; hot water ht.; need $1,000. Triangle 1655.

North.

WEST Rogers Park—2 story, 9 rm. brick residence; 2 car brick garage; hot wtr. oil ht.; sunken living rm.; woodbrn. fireplace; tile kitch. and bath. 2204 Greenleaf. Price $22,500. Owner, Lon. 0135.

1514 GLENLAKE-AV.—Brick residence; St. Gertrudes Parish; 8 rms., 2 baths, gas heat; garage; shown by appt. only. WALTER T. LARSON, 5159 N. Clark-st.

6 RM. brick bung.—Tile roof; steel constr.; insulated; tile ba.; gas h. w. ht.; lg. rms.; 2 car gar. 2122 Farwell-av. Rog. 1938.

6 RM. fr. resid.—Furn. ht.; 2 car gar.; yard; near Loyola "L" bus, and cars; good cond.; $5,800; terms. Owner, Bri. 4921.

BRICK 7 rm. insulated home—Auto. oil heat; h. water; 78th-st.; schools, church, stores, trans. Owner Vincennes 3381.

5331 MAGNOLIA-AV.—8 rm. residence; immed. poss. Owner, Armitage 4274.

DEV.-WEST.—6 r. brk. bung., tiled rf. and ba.; au. ht. $11,500. Hoefler, Amb.1124.

FOR SALE or rent—8 rm. hse.; 5 bedrms.; owner going Fla.; very reas. Bri. 8061.

COTTAGE for sale—Reasonable. Inquire 2200 North Meade-av.

7 RM. fr.—Ex. cond.; sunny rms., beau. yd.; fine loc.; nr. schls., tran. Lon. 4578.

$6,750 buys recond. 6 room Rog. Park res.; side drive; 45 ft. lot. Rog. 6500.

6432 MINERVA-AV.—9 rm. res.; bargain price and terms. MACK, Plaza 6900.

Northwest Side.

6 Room Corner Residence
IN SCHORSCH VILLAGE.
4 rms. and powder rm., 1st flr.; 2 rms. and tile bath on 2d; walnut paneled walls in parlor; tile kitch.; gas ht.; gar. A. J. Schorsch & Co., 6059 Irving Pk.-rd.

7 Rm. English Bung..$8,950
SEE 4238 WELLINGTON, BY APPT.
Perfect condition; insulated; hot water oil heat; leaving town; immed. possession. Fagerstom, 6205 Milwaukee. New. 2050.

BRICK bungalow—5 large rms. down, 1 up. Queen Anne roof, oak and brick trim. furnace ht.; garage; in excellent cond.; on Lieb-av. nr. St. Cornelius. Surf., bus, and steam. Price $8,250; clear.
GREGOR, 4200 Lawrence. Pal. 1461.

AH! HOME AGAIN!
Lovely 5 rm. Eng. home, vic. Oak Park-Belmont lge. rms.; h. w. ht.; tile bath; beau. landscaped; priced to sell; need $4,000 cash. Igel, Bel. 6930. Key. 8355.

BRICK home like new—English front; 5 large rms.; h. w. ht., forced flow; stoker; natural firepl.; tile bath; lge. attic, insul.; gar.; pr. $10,500; cash $6,000.
GREGOR, 4200 Lawrence. Pal. 1461.

BY owner—1½ story mod. br. home, $13,500; 6 rms. 1st, 4 lge. 2d; 2 car gar.; h. w. oil heat; new full tile bath; rad. covers; storm windows; 1st fully insu. Belmont and Laramie section. Bel. 4818.

GALEWOOD 6 rm. br. bung.; oct. frt.; h. w., stoker; tile kitch., bath; ced. clos.; awnings. Venet. blds.; storm wind.; perf. cond. All big rms.; wide enc. rr. pch. 37½ ft. lot; 2 car b. gar. $13,500. Man. 4120.

EDGEBROOK—5700 Leonard; beau. 5 rm. brk. res., Spanish style; studio liv. rm., 1½ baths; beamed ceiling; nat. firepl., brkfst. nook; cor. loc.; h. w. ht.; reason.

SEE IT—YOU'LL WANT IT!
Like new 5 rm. octagon front brick bungalow; newly decorated; tile bath; 2 car gar. Only $8,950. Merrimac 8879.

7633 BALMORAL-av.—New beau. 5 rm. br. H. w., gas; corn. wind. open firepl.; Venetian blinds; 40 ft. lot; utility room; gar. $6,900 [nr. Higgins]. Ave. 8911.

ONLY $7,350—Lovely 5 room brik bung.; light, airy rms.; furnace ht., with stoker; near Irving-Central. Pal. 7210.

DREAM HOME—A-1 cond.; nr. Forest Preserve drive; 5 rooms, 45 ft. lot; only $5,200; FHA terms. Pen. 8511.

6 ROOM RES.—3 down, 3 up; automatic ht.; 37½ ft. lot; garage; near Parkview station C. & N. W.; $7,400. Pen. 2600.

PORTAGE PK.—Income frame bung.; 5 rms. with furnace ht.; 2d fl. 3 rms. stove ht. vacant; owner. Newc. 2121. Pal. 7100.

2341 ALTGELD-ST.—7 RM. BRICK.
Furnace ht.; $450 cash; immediate poss. Shown only by appt. Pensacola 7112.

IMMEDIATE POSSESSION.
6 rm. brk. bung.; h. w. ht. $7,900. S. O. Stone & Co., 4503 Milw. Pen. 3900.

6 ROOM bungalow—Octagon front; hot water heat; $8,950. 5451 N. Long-av. Pens. 8944. Call after 2 P. M.

$5,500 FRAME bung.—5 rms. furn. ht., newly dec.; oak trim; poss. Oct. 1. Ave.1231

6 RM. house—46 by 125 lot; 2 car garage; furnace heat; attic, basement; private owner. Pensacola 1319.

N. WEST side bung.—5 lge. rms.; furnace heat; garage; excel. cond.; good transp. ADDRESS C X 388, TRIBUNE.

5 RM. brick bungalow—2 car gar.; nr. North-Austin; $7,900. Smith, Mer. 5707.

3355 N. OCTAVIA—3 rms. and bath; corner lot, 50x125. Call Mohawk 8012.

NR. Belmont-Central—6 rm. yel. brk. oct. bung.; tile ba.; h. w. ht.; gar. Ber. 3700.

5 RM. cottage—Furn. ht.; enclosed porch; gar. Pr. $5,250. Collins, 6000 Belmont.

ADDISON-Newland—5 rm. oct. brk. bung.; h. w. ht. $8,000, $2,600 cash. Pen. 3201.

LOVELY 5 rm. bung.—A-1 cond.; new htg. plant; Ven. blinds. 4911 N. Merrimac.

—REAL ESTATE—HOUSES—

Northwest Side.

6 ROOM home on Monticello, near Wilson. Large lot. Phone Cent. 7798 for details.

West Side.

9 RM. brick house—2 baths, furnace heat; 2 car brick garage in good condition. Price $4,800 Immediate possession. Call Nev. 7243.

—REAL ESTATE—VACANT—

South Side.

85TH-ST. FARMS—$300 PER ACRE.
FRANK DE LUGACH, 2339 W. 95TH-ST.

—REAL ESTATE—SUBURBAN—SOUTH—

Beverly Hills—20 minutes to loop.

7 RM. residence; brick all sides; 1st time offered for sale; lot 60x133; thoroly modernized; best location in Beverly. Will sacrifice, $14,000 cash—no trade. By owner, Cedarcrest 0172.

2 STORY brick 6 rm. resid.; attached gar.; 1¼ baths; basemt. recreat. rm.; beautiful landscaping; carpeting, stove, and refrig. included. Beverly 8880.

6 RM. fr. res.; gar.; lot 80x393; h. w. ht.; stoker; nat. firepl.; powder rm.; Ven. blinds and awnings. Price $10,500. Bennett & Co., exclusive agent. Pull. 7244.

Lansing—40 minutes to loop.

FOR DEFENSE WORKERS ONLY
READY FOR IMMEDIATE OCCUPANCY.
ONLY $225 DOWN
BALANCE LIKE RENT.
F. H. A. approved; all brick single family homes on large lot; 2 bedrooms, living room, kitchen, tile floor bath; full 7 ft. basement.
Excellent transportation, schools, churches, shopping; city water; wide paved streets and sidewalk; all improvements in and paid for in full.
VANCO REALTY, INC.
2924 E. 182nd [Ridge-road]
Lansing, Ill. Phone Lansing 500.
Open daily and eves. 9 a. m. to 8 p. m.
Saturday and Sunday, 10 a. m. to 5 p. m.

Lincolnshire—17 minutes to loop.

TO settle estate—Lge. 6 rm. brk. home; 1½ baths; on landscpd. 165 ft. lot; facing golf course. Real bargain. Reg. 1244.

General—Suburban South.

1, 1½, 2½, 3
ACRE TRACTS.
Drive out today or any day—159th and Western-av. [3 blocks west of Dixie hi-way]. Arthur T. McIntosh & Co. Phone Harvey 2084 or Fra. 2046.

2 BIG acres; area equal to 16 lots; rich soil; fine neighborhood; proper restrictions. Nr. Flossmoor Country Club; fine grade and high schools; priced at $950 for immediate sale. Terms if nec. Address C N 454, Tribune.

ABOUT 2 acres, wide frontage on Dixie-highway; high, fertile ground; ideal school facilities; I. C. Flossmoor sta.; bus by door; will give pre-war price to resp. family. Address C N 425, Tribune.

MUST sell 2 acres—$625; 10 mins. drive to Harvey; fine for small farm; $125 cash; $8 month handles.
Address F R 413, Tribune.

2½ ACRES—Hilltop land; ideal for poultry farm; close to I. C. elec.; 32 min. loop. $100 down, $10 month. Pros. 1139.

DON'T buy acres south or southwest until you see our ¼ to 5 acre bargains. Send for prices. Address C X 170, Tribune.

SMALL farm bldg. on approx. 1 acre rich, high land; $150 cash, bal. easy mo. payments. Address D Y 200, Tribune.

—REAL ESTATE—SUBURBAN—S. W.—

General—Suburban S. W.

WOODED, NEARLY AN ACRE,
on new paved road close to fast transp. to Loop. Churches, stores, school in walking distance. Full price $675, $135 cash, $10 mo. Address C X 179, Tribune.

FOUR room old house—Needs work; $150 dn.; near C. B. & Q. R. R. station. Address D M 425, Tribune.

1 YR. old house—½ A. rich soil; $150 req. Terms to suit. Address C T 170, Tribune.

COTTAGE—On large lot. Built to order. Only $695. $100 down. Central 1756.

—REAL ESTATE—SUBURBAN—NORTH—

Evanston—15 minutes to loop.

6 RM. modern brick—Large liv. rm., powder rm., 3 sunny bedrms., sleep. prch.; attach. gar.; h. w. coal ht.; conven. loc.; $15,500. Smart & Golee, Inc. Bri. 3300.

7 RM. colonial—1½ baths; sun rm.; lot 117x150; might rent. Pearson, Sadlu & Hultman, Hol. 6362. Univ. 6050.

$11,500—SUNNY, wht. clapbd.; 3 bdrms.; all take twin beds; tile bath. Grnlf. 7220.

Glencoe—27 minutes to loop.

WHITE Col. home in beautiful Glencoe; nr. schools and trans.; fine yard and wooded lot. Call Owner, Glencoe 157.

Glenview—27 minutes to loop.

5 R. French Modern Home
Fine condition; lge. rms.; landscaped; gas; drive; cement walks; W. A. gas ht.; lge. hilltop lot; $2,000 cash, $36.90 FHA. See this, a beauty. School bus; good trans. Action required.
Address D X 444, Tribune.

LOVELY 7 rm., 3 bath, brk. home; lge. liv. rm.; recr. rm.; 2 firepl.; gas a. c. ht.; att. gar.; lge. landscpd. lot; fine naborhood; good value, $17,500. Owner wants action.
LUCIUS ERSKINE IN GLENVIEW.
238 Glenview-rd. Ph. Glenview 74.

Northbrook—32 minutes to loop.

LOVELY 6 rm. brk. and frame; New Eng. Col. design; nat'l wdwk.; paneled liv. rm.; firepl.; 1½ baths; 3 lovely bedrms. Must see to appreciate. $10,850.
LUCIUS ERSKINE IN GLENVIEW.
238 Glenview-rd. Glenview 74.

Skokie—31 minutes to loop.

MODERN 3 apt.—5 rms. and breakfast nook; bricked-in sun porch; wide lot; 3 car garage; quick sale by owner. 8423 N. Monticello. Ideal for children.

Winnetka—21 minutes to loop.

RED brick col.—5 bdrms., 3½ baths; scrnd. pch.; 2 car att. gar.; $16,800. Win. 254.

General—Suburban North.

$38 PER MONTH
Live in "Village-of-the-Woods" near Lake Michigan; lge. lots; heavily wooded; fine roads, water, gas, elec.; no assessments; frequent No. Sh. trains; low fare to loop. Resp. fam. only. Address N 377, Tribune.

2½ ACRES—Wded. N. S. Est.; north of Hubbard Woods; east of Skokie-blvd.; nr. transp. Price $1,250; $250 cash; $15 monthly. Address D E 579, Tribune.

—REAL ESTATE—SUBURBAN—N. W.—

Arlington Hts.—32 minutes to loop.

7 ACS.—1½ acres on Fox River; 7 bldgs.; pier; boathouse; pine trees; house completely furn.; $13,000. Van 2164.

Barrington—39 minutes to loop.

COUNTRY HOME
Lannon stone and frame construction; located on 2 acres high land; gas ht.; air conditioned; 2 full tile baths; lge. living rm. with fireplace; library; 3 bedrms.; all modern kitchen; screened porch; 2 car garage; a beau. new home; immed. possession; 39 min. to loop; C. N. W. R. R.; $17,500 FHA financing. E. P. Cox, Palatine 178, Palatine, Ill. Office 2½ miles n. w. of Palatine on N. W. Highway, 4 silos.

Elmwood Park—22 min. to loop.

1½ STY. 2 apt. brk.—5-4 rms.; encl. pchs.; h. w. ht.; 2 c. gar.; nr trans., schls., strs. Pr. $9,200, $2,000 cash. Owner, Elmwd. Pk. 556.

Franklin Park—29 min. to loop.

IMMED. POSS.—2 STORY ENG. RES. 6 lg. rms.; furn. ht.; 70 ft. on paved st.; nat'l firepl.; scrnd. porch; full basemt.; lg. attic; Ven. blinds; t. t. stove; stair carpets. Owner. Franklin Park 93.

Park Ridge—19 minutes to loop.

VACANT—MOVE IN.
5 rm. brick res.; h. w. ht.; garage, side drive; slpg. pch.; large lot; low tax; nr. schools, stores, trans. $9,500. New. 5544.

5 RM. Cape Code—Blt. 1938; space 3 rms. 2d flr.; imm. poss.; $8,950. Pk. R. 597.

General—Suburban N. W.

NR. Buick and Douglas plants—6 rm. mod. hse.; furn. ht.; gar.; ½ acre cor.; $5,800. $700 cash. Collins, Mannheim-Grand.

NEW 5 room brick on ½ acre—Best construction mtls.; $40 month; FHA terms; fine trans. Address C T 346, Tribune.

FIVE room house—$250 dn.; easy monthly payments; needs interior work. Address D M 424, Tribune.

WILL SELL—1 to 5 ideal acres of my rich, close-in highway farm; barg.; tms. Write owner. Address D Y 412, Tribune.

—REAL ESTATE—SUBURBAN—WEST—

Austin—14 minutes to loop.

BEAU. 2 flat brk.—5-6; encl. htd. pchs.; auto. ht.; tile kitchen and bath; carpeted floors; insul.; gar. Austin 7708.

JUST reduced—6-7 rm. frame 2 flat; 2 furnaces [1 gas fired]; total rent $78 mo., unheated; 2 c. gar. Pr. $6,950. Pilgrim, 5637 W.Lake. Aus. 1680-Vil.5100

Cicero—13 minutes to loop.

MODERN Brick 6 Flat—3 4s, 2 5s, 1 2; h. w. ht., oil burner; 2 car gar.; corner bldg. Terrace over garage. CICERO 4677.

Downers Grove—37 min. to loop.

SIX room area house; four rooms complete; two rooms unfinished; $200 dn. Address D M 426, Tribune.

Glen Ellyn—35 minutes to loop.

OWNER LEAVING CITY.
7 room brick; all insulated; 3 bedrms.; 1½ tile baths; beautiful kitchen; automatic hot water oil heat; garage heated; lot 62½x250. 238 Park-blvd. Ph. 1374M.

STOKER and fireplace in this 5 rm., close in brick bung., will not let it stay on market at $6,250; FHA terms. STOKBURGER, 546 Crescent. Ph. 345.

Maywood—18 minutes to loop.

SEMI-fireproof home—Huge liv. rm.; nat. firepl.; cab. kit.; 4 bdrs., 1½ baths; h. w. [oil]; 2 car gar. $12,000. Mans. 4334.

5 RM. brk. bung.—Slpg. porch, lge. liv. rm., linen and guest clos.; cab. kit.; insul.; 2 c. gar.; 45 ft. lot. Appt. owner, May. 1735.

Oak Park—14 minutes to loop.

ENGLISH BRICK HOME
with slate roof; 2 car att. gar.; in choice North sect.; lge. liv. rm.; natural firepl.; 3 bedrms., 1½ tile baths, gas ht.; insul. Pr. 14,500.
VAN DOREN. VILLAGE 9220.

CONV. section Nor. Central Oak Park—Nr. high schl.; 4 bedrm. res.; liv. rm. 24x14; firepl., canvas walls, col. tile bath; gar.; h. w. ht.; insulated; $11,000. Pilgrim, 5637 W. Lake. Aus. 1680-Vil. 5100.

OWNER leaving city—Will sacrifice 6 rm. brick home; 2 car attached gar.; 1½ tile baths; gas ht.; North Oak Pk. Immed. poss. Phone owner, Euclid 8507.

MOD. 6 rm. res.—Best Fair Oaks sec.; 1½ tile baths; brkfst. rm.; auto. ht.; side drive; wide lot; $12,000. Euclid 610.

10 RM. brick house—2 story; 2 car brk. gar.; lvg. city; cash only. Also some furniture. Euclid 3473-M after 10 a. m.

—REAL ESTATE—SUBURBAN—WEST—

Oak Park—14 minutes to loop.

LOVELY north 6 rm. brk. home, slate rf., att. gar., beau. liv. rm., firepl., 1½ tile bath., 50x180; $13,750. Village 8616.

7 RM. brk. bung.—Barg.; wide cor.; 4 bdrs., 2 bas.; tile kit.; h. w. ht.; $11,800. Kohout Bros., 6200 Cermak. Cra. 5800.

River Forest—17 minutes to loop.

ALL WHITE COLONIAL.
Early Amer. stone, brick and frame; practically new; immense liv. rm., library, tile kitch., brkfst. rm., 1½ tile baths, 3 twin size bedrms., game rm., gas ht., att. gar.; in best North sect. Owner transferred. Sacrif. for quick sale. $19,500.
VAN DOREN. VILLAGE 9220.

JUST 5 YRS. OLD—Brick and stone res.; exclusive North wooded section; 4 bedrms.; 2½ tile baths; tile kitchen; knotty pine club rm.; air-cond. gas ht.; slate roof; sprklg. syst.; $27,500. Euclid 610.

Villa Park—26 minutes to loop.

$300 STARTS you to home ownership—Ideal N. W. home community with steam, elec., and bus transportation. 5 minute walking distance. Excellent school facilities, one block away. Churches, stores, etc. Address S 167, Tribune.

SAC.—56 ft. lot; gravel st.; gas; el.; $250. Tms. $50 dn. Address C G 246, Tribune.

General—Suburban West.

$4,750 BUYS cozy 4 rm. cottage—2 bedrms.; mod. plumbing; hse. insulated; full bsmt.; lge. chicken coop; lot 100x150-ft. Blk. to C. M. & St. P. depot; nr. Douglas plant. Rav. 4201.

SIX room area house; 4 rooms complete; full sized basement; good transportation; $500 dn. to reliable party.
Address D N 423, Tribune.

COTTAGE on ½ acre—Rich soil; inside needs work; small down payment and $20 month. Address D X 490, Tribune.

5 ROOM complete home—Automatic heat; small down payment; ready to move in. ADDRESS N 368, TRIBUNE.

INVESTIGATE Western Suburbs for Best Buys — Riverside, La Grange, Western Springs, Hinsdale. HENRY A. MILLER.

—REAL ESTATE—ACRE PROPERTY—

10½ ACRES
with 800 ft. paving in and paid; also tel., electricity; at limits live suburb. Calumet dist., nr. school, churches, stores, electric transp., Loop. Ideal for turkeys, chickens, vegetables; $500 cash handles.
Address F R 414, Tribune.

BEAUTIFUL WOODS
Lovely loc., heart of estate sect., North Shr.; nr. St. Paul and elec. trans., schls., etc. Tract 200x330. Book val., $3,375. Our pr., $1,750. Very reas. terms. Must see to apprec. Ph. Glenview 74.

10 ACRES, PART WOODS
Dixie-highway bus transp.; 4 blocks; fine garden soil; some large trees; outside fine south side suburb with all city conveniences; will sacrifice and sell on terms; might sell half. Address F R 402, Tribune.

SMALL FARM
Very fine soil for all kinds vegetables; excellent for homesite; transportation to loop; close to schools, churches, stores; only few blks. to suburban station. $200 cash, $15 mo. Address F R 410, Tribune.

2½ Acres Beautiful Trees
Short distance I. C. electric and bus tr.; faces paved road; $1,285; $275 cash, $15 month. Address F R 406, Tribune.

41 ACRES—Wooded; adjoining Armour estate; 1½ miles w. of Lake Forest; any reas. offer acceptable. Austin 5905.

—REAL ESTATE—OTHER CITIES—

9 STORY, fireproof office building—Located in Little Rock, Arkansas. J. H. Coleman, England, Arkansas.

—REAL ESTATE SERVICE—

DON'T lose your R. E. equity on account of unpaid specials, high taxes, etc. Trade your title. Send full information first letter. No obligation.
Address E C 325, Tribune.

OWING to increased interest in real estate our plan has succeeded in liquidating certain subdivision vacant; we may be of help to you; give location of property. Address F R 408, Tribune.

—REAL ESTATE—RANCHES—

6,000 ACRE CATTLE, HOG SHOW—15 miles Missouri River bottom; Platte, S. D.; 150 miles west Sioux City; good range, water, shelter, irrigated meadows; choice crop land; 5 artesian wells; well balanced; 4 sets buildings; must bring over ⅔ appraisal; $15 per acre; bids opened Sept. 25; trust estate sale; details John Berens, sole agent, Dixon, S. D.; or call Wm. Loehde, Chicago, Bit. 0604.

REAL ESTATE—RESORT PROPERTIES

Illinois.

4½ ROOM lake home—Two future rooms upstairs; insulated for year around; modern plumbing; in established lake community; 38 miles N. W.; one hr. by train. $2,895.00. Schools, churches, stores, etc. $25.00 monthly to responsible party. Address D M 431, Tribune.

LAKE COTTAGE ON ¼ ACRE LOT.
Liv. rm., 2 bedrms., kitchen, breakfast nook, inside lavatory, and small porch; all large rms.; beau. pri. lake; nr. Chgo.; $1,485, liberal terms. See this model home at once. Address E C 291, Tribune.

LAKE COTTAGE ON ¼ ACRE LOT.
N. Chicago; private lake; enough ground for large victory garden; excellent fishing and swimming. Must be seen to be appreciated. $985 complete; convenient terms. Address F R 251, Tribune.

NOW is the time to buy your summer home—We have several homes at low prices; 39 miles N. W.; fast R. R. trans. Easy terms to responsible party. Address D X 281, Tribune.

Indiana.

BEAUTIFUL lake front loc. with full riparian rights. Wonderful sandy beach. Restricted district. A valuable piece of property which can be picked up at a bargain. Requires immediate action.
Address F R 411, Tribune.

525 FT. river frontage—Beautifully wooded; full price only $495; less for cash. Just think, less than $1.00 per foot for water frontage; only 49 miles Chicago limits. Average depth 260 ft. Pullman 4000; evenings, Pullman 4218.

7 WOODED river front lots—75x240 ft. each; only 49 mi. Chicago limits; sacrifice to liquidate estate; all 7 at only $50 each. Pul. 4000, eve. Ced. 6590.

WOODED estate in Dunes with 500 ft. of frontage—A rare bargain. Only $350. Nr. fast transp. to loop, schools, stores, etc. Address C X 176, Tribune.

MOST remarkable bargain in the Dunes—2 adj. lots near Lake Mich.; have beautiful trees; handy transp. loop; $55 each; both for $85. Address E C 326, Tribune.

BEAUT. wooded lot in the Dunes—60x120 ft.; close to Lake Michigan. Sacrifice at fraction of original cost. Terms if desired. Address C X 174, Tribune.

$99 BUYS LOG CABIN SITE IN DUNES. Address C X 173, Tribune.

Wisconsin.

90 FT. WATERFRONT LOT
On beautiful part of Fox River, 58 miles from Chicago; $450; $50 cash, balance $5 per month. Address F R 257, Tribune.

LAKE GENEVA—150 ft. lake shore frontage; $4,950 cash. Owner. Mer. 5263.

—REAL ESTATE—FARM LANDS—

Farm Land Classified advertisments will be found in the News Section adjacent to the daily feature "Day by Day on the Farm."

—REAL ESTATE WANTED—

Apartment Buildings.

PRIV. party wants—8-24 flat apt. bldg.; modern, good location, S. Side. Pref priv. owner. Call eves. Aberdeen 6091.

PRIV. Party wants for cash—12 apts. S. or S. W. Address C T 378, Tribune.

Farms and Acres.

ACREAGE CLOSE TO CHICAGO.
ADDRESS D Y 161, TRIBUNE.

Houses.

WILL BUY BUNG. OR SMALL HOME—With garden space; in or close to Chicago. Address C X 383, Tribune.

BUNGALOW—In good location on South Side; from owner; all cash buyer for October 1st. Phone Plaza 8855.

WANTED for cash—Northwest side 5 or 6 rm. bungalow. Avenue 1372.

WANT 5 or 6 rms. close to transportation. Address D Y 276, Tribune.

PRIVATE party wants 5 or 6 rm. residence; N. or N. W. Have cash. Lon. 7139.

WILL buy small Chicago homes for cash. Quick action. Phone Dearborn 3010.

Resort Property.

WILL BUY SUMMER HOME
for cash from priv. party; n. or n. w. of Chicago. Address C T 110, Tribune.

WANTED—Summer cottage; Twin Lakes, Wis.; nr. dance pavillion. Address D N 457, Tribune.

PRI. Party—Wants site suit. for cabin camp. At a U. S. hiway. Nr. a town. Send comp. det. Address N 455, Tribune.

—REAL ESTATE FOR EXCHANGE—

Houses.

BEAU. 31 rm. home, 104x200 ft. Trade for farm, acres or what? Drexel 4917.

Resort Property.

HAVE choice Lake Michigan frontage in high class community; will exchange for other property. Address C X 177, Tribune.

Miscellaneous.

QUICK ACTION.
If you have any real estate anywhere in the United States that you want to dispose of get in touch with me at once.
J. A. DUIS, ROOM 425,
111 W. WASHINGTON-ST.
OR PHONE ANDOVER 4141.

WILL make or pay 1st mortgages on gd. South Side improved property. Low rates. WM. I. SHARP & CO., 237 W. 63D-ST.

TOP loans—Easy terms, 4%; no red tape delay. Interest ½ yearly. Ran. 7383.

—MOVING AND STORAGE—

Special Rates to California
COAST TO COAST.
STORAGE FACILITIES.
UNION VAN LINE, INC.
155 N. CLARK. CENTRAL 1591.

SPECIAL RATES TO ALL POINTS.
PUBLIC MOVING CO.
155 S. CLARK-st., Rm. 1313. Cen. 4133.

MOVING and expressing—South side, day or night. Call Fai. 7077.

SAVE 25%—No crating; move anywhere. General Movers, 2433 W. 14th. Mon.4870.

—AIR CONDITIONING—

HAY FEVER SUFFERERS TAKE NOTICE. Closing out a few new air conditioning units tested to remove 99.92% pollen. J. C. Springer, 35 E. Wacker. Ran. 4816.

—LOANS—PERSONAL AND BUSINESS—

Personal Property and Salary.

MONEY
T-O-D-A-Y
For Income Tax, Coal, School Tuition

Phone for your loan. $50 costs only 3 cents a day when repaid in six equal monthly instalments. Employed men or women may borrow up to $300 on signature only or on furniture or auto. Twelve months to repay. Above example figured on basis of 3% per month on reducing balances.

LOOP OFFICE.
7 W. Madison at State. RANdolph 8400

SOUTH SIDE.
4658 S. Ashland at 47th. YARds 4870
821 W. 63d at Green. ENGlewood 7800
807 W. 79th at Halsted. RADcliffe 4500
11054 S. Michigan. PULlman 7500

WEST SIDE.
8 N. Ogden. SEEley 3700
[At Madison and Ashland.]
1 N. Pulaski at Madison. KEDzie 5900
[Oak Park phone, Euclid 6162.]
4800 W. Cermak. ROCkwell 8000
[Cicero phone, Cicero 6210.]

NORTH SIDE.
1212 N. Ashland at Milw. BRUns. 3100
3204 N. Central at Belmont. AVE. 4200
4013 Milwaukee at Cicero. AVEnue 1400
4802 N. Western at Lawrence. LON. 2161

LOCAL LOAN CO.
UNDER STATE SUPERVISION.

1 - Visit Loans
Special Phone Service
Call Franklin 4774

Ask for Miss McCarthy and tell her how much you need. Give her the facts for your application, then stop in by appointment to sign and pick up the money.

LOANS, $10 to $250 or more, are made without co-signers.

BETWEEN-PAY-DAY LOANS, $30 for 2 weeks costs you less than 43c. Rate is 3% monthly on unpaid balance up to $150; 1½% monthly on balance above. Come in, phone or write.

SPECIAL SERVICE FOR WOMEN. Employed women can readily get a Between-Pay-Day loan to tide them over. Prompt, friendly service. No unnecessary rigmarole. No embarrassing investigation. Phone RADCLIFFE 8225 and ask for MRS. WILKENS, MANAGER of our Business Girls Dept. She will give you Special Lunch Hour Service.

Personal Finance Co.
12 CONVENIENT OFFICES:

LOOP.
160 N. La Salle-st., Rm. 1100. Ran. 3333

SOUTH SIDE.
841 E. 63d, 3d floor. Hyde Park 1471
757 W. 79th, cr. Halsted. Radcliffe 8225
2402 W. 63d, over Walgreen's. Rep. 7229

NORTH SIDE.
4770 Lincoln-av. Longbeach 1321
[Over Walgreen's.]
4750 Broadway, 2d fl. Longbeach 4090
3982 Milwaukee-av., 2d fl. Palisade 0989

WEST SIDE.
4005 W. North. Capitol 0700
[Over Kresge's.]
4010 W. Madison, 2d fl. Nevada 2134

OAK PARK.
1118 Lake-st., 2d flr. Village 4500

CICERO.
5944 W. Cermak-rd., grd. fl. Cicero 666
[Two doors from Sears Roebuck.]

EVANSTON—Greenleaf 6081.
State Bank and Trust Bldg., 3d fl. R. 300

SALARY LOANS
$25 TO $300
ON YOUR
OWN SIGNATURE
to employed men and women.
Arranged while you wait.
We Specialize in Loans
to civil service
and
government employes.
Immediate service.
AUTO LOANS
No insurance required.
FURNITURE LOANS
No deductions.
Money same day you apply.
Convenient Monthly Payments.
Phone Your Application.

IMPERIAL
CREDIT CO.

LOOP:
8 N. Dearborn at Madison.2d fl FRA. 6141
SOUTH:
6317 S. Halsted, nr. L sta. ENG. 4010
3200 W. 63d-st., at Kedzie.2d fl. PRO. 6600
WEST:
7 S. Pulaski [Crawford]. NEV. 7060
NORTH:
1548 Belmont,at Ashland.2d fl. WEL. 6700
4802 Broadway, at Lawrence. LON. 5188

BORROW FROM TOWER
FOR INCOME TAXES OR OTHER NEEDY PURPOSES
$50 for 2 Weeks for 70c
THAT'S THE TOTAL COST of a $50 loan to Salaried Men and Women.
Other amounts from $25 to $300 on your SALARY, FURN., OR AUTOMOBILE. In proportionate charges.
Your Signature Only
IMMEDIATE SERVICE
Charges are figured at 3% per month on loans up to $150 and 2½% per month on that part of the balance over $150.
40 N. Dearborn-st., cor. Wash. Sta. 4400
806 W. 64th-st., cor. Halsted. Nor. 3500
4003 W. Madison, cor. Pulaski. Nev. 6600
4006 Milwaukee, cor. Irv. Pk. Kil. 8300
TOWER FINANCE CORP.

THE EASY WAY
TO PAY
YOUR INCOME TAX
BORROW FROM
T. B. WARD, INC.
UP TO $300
arranged for in an hour. And you repay only a little each month as best fits your income. A confidential service without any embarrassment.
T. B. WARD, INC.
8 S. Dearborn Room 408
RANDOLPH 2060.

MONEY
TODAY OR TONIGHT
Salary, Auto, Furn. Loans
Citizens Loan Corp.
5 E. Jackson at State. WABash 5600
5967 W. Madison at Austin. AUStin 7300
3401 Diversey at Kimball. SPAulding 4300
749 W. 63d at Halsted. NORmal 5700
1608 W. Belmont at Ashland. LAKv. 7300
6240 Cottage Grove-av. FAIrfax 0600
Neighborhood Offices Open
Every Eve. to 8 P. M.

NEED MONEY?
$25 TO $300
SALARY LOANS.
WITHOUT CO-MAKERS.
$50 FOR 30 DAYS
COST ONLY $1.50
FAST, COURTEOUS SERVICE.
Chicago's Largest Independent Loan Office. State Supervised.
PHONE RANDOLPH 6151.
L. T. BAKER AND CO.
30 W. Washington. SUITE 1407.

PERSONAL LOANS .... $25 to $300
C. C. ERD.
7 S. DEARBORN-ST. CENTRAL 4733.

—LOANS—PERSONAL AND BUSINESS—

Personal Property and Salary.

LOANS
$25-$50-$100 or More

Borrow at Household without fuss or bother on your salary, furniture, or car—no endorsers needed; $50 repaid in four monthly instalments of $13.46 each costs only $3.84. Special quick service on salary loans to employed women.

Choose a monthly payment plan.

CASH LOAN YOU GET	3 payments	4 payments	6 payments	9 payments	12 payments
$ 25	[illegible]	[illegible]	[illegible]	[illegible]	[illegible]
50	17.89	13.46	9.24	6.43	5.03
75	26.84	20.20	13.86	9.65	7.55
100	35.38	26.93	18.48	12.87	10.07
125	44.18	33.63	23.08	16.06	12.56
150	52.98	40.31	27.66	19.23	15.04
200	70.53	53.66	36.78	25.56	19.96
300	105.62	80.29	55.00	38.16	29.76

Payments include charges at Household's rate of 3% per month on that part of a balance not exceeding $100 and 2½% per month on that part of a balance in excess of $100. This rate is less than the lawful maximum on loans of more than $100.

LOOP OFFICES:
36 S. State, 16th fl. FRA. 0884
100 W. Monroe-st., 7th fl. STAte 1777
111 W. Washington, Rm. 253 FRA. 1082
5 S. Wabash, 13th fl. STAte 0151

NEIGHBORHOOD OFFICES:
6856 S. Halsted, 2d fl. ABErdeen 4060
841 E. 63d-st., 4th fl. PLAza 8360
9204 Commercial, 2d fl. SOU. CHI. 0103
11106 S. Michigan, 2d fl. COMmodore 3880
6255 S. Ashland, 2d fl. HEMlock 4510
2358 W. 63d-st., 2d fl. REPublic 4472
4707 Irving Park, 2d fl. PENsacola 4570
3150 Lincoln-av., 2d fl. LAKeview 8844
1737 Howard-st., 2d fl. ROGers Pk. 8320
4554 Broadway,2d fl. LONgbeach 7163
2800 Milwaukee-av., 3d fl. CAPitol 3440
1 N. Pulaski (Craw'd), 5th fl. KED. 0704
Cicero, 6012 Cermak-rd., 2d fl. CIC. 6400
Oak Park, 1140 Lake-st., 3d fl. EUC. 503
Chicago phone, Austin 0474.

HOUSEHOLD
FINANCE
CORPORATION.

Pinched for Cash
$20 FOR 30 DAYS
COSTS ONLY 60c
The common-sense solution to any money shortage is a short-term loan. It allows a "breathing spell" in which to adjust expenses to fit income. Right now, for instance, living costs are up and it is becoming increasingly difficult to make ends meet. A loan from Commonwealth will "tide you over" until you get adjusted to these new war time conditions. Monthly rate 3% of balance of $150 or less, and 2½% on that part of the unpaid balance over $150.

Commonwealth Loan Co.
3166 LINCOLN-AV., cor. ASHLAND at Belmont. Rm. 224. BITtersweet 3360
4803 LINCOLN-AV., corner Western at Lawrence. Rm. 208. LONgbeach 3456
4013 MILWAUKEE-AV., cor. Cicero at Irving Park. Rm. 307. AVEnue 0443
1791 HOWARD AT CLARK. R. 312. Rogers Park 0754
6252 COTTAGE GROVE-AV., at 63d. Room 200. HYDE Park 3675
936 WEST 63D-ST., at Sangamon. Room 1. ENGlewood 1711
1 N. PULASKI [Crawford] at MADISON. Room 415. VAN Buren 5040
137 N. MARION-ST., at Lake. R. 204 Chgo. Ph. Aus. 1614. Oak Pk. Vil. 6886
6423 W. CERMAK-rd., nr. Ridgeland. Chgo.Ph. LAWndale 2882.BERwyn 371

ANY MAN or WOMAN
single or married, who is employed, can borrow from $10 to $300 from us without delay.
WE ALSO OFFER
SHORT TERM LOANS
TO TIDE YOU OVER
UNTIL PAY DAY
WE FINANCE
COAL PURCHASES
BUSINESS COURSES
TECHNICAL COURSES
TOOL PURCHASES
or other necessary purchases or past due obligations. Monthly payments. Dates and amounts of payments to suit your convenience. Private interview rooms.

FAMILY LOAN
CORPORATION.
LOOP.
202 S. State-st., cor. Adams. Century Bldg., R. 301. Telephone WABash 2994.
LOGAN SQUARE.
3147 W. Logan-blvd., cor. Kedzie. 2d fl., near "L" Terminal. SPAulding 4100.
NORTH SIDE.
6349 N. Western-av., cor. W. Devon. Rm. 206 Devon Bldg. Tel. BRIargate 4121.
WEST SIDE.
4806 W. Madison-st., near Cicero, next to Walgreen's. Tel. MANsfield 4211.
SOUTH SIDE.
758 E. 79th-st., cor. Cottage Grove-av. Rm. 206, 2d floor. RADcliffe 6500.
SOUTH CHICAGO.
9113 S. Commercial-av. [opp. Goldblatt Bros.] Lincoln-bl., Rm. 10. REG. 6220.
BLUE ISLAND.
13018 S. Western-av. DIAL Operator. Blue Island 86.

LOANS—$25-$300
We have a plan that will meet your requirements.
Loans on Salary
Furniture or Auto
You can borrow a small amount of $25 or $50 or as much as $100, $200, $250, or more.
QUICK CONFIDENTIAL SERVICE.
PHONE CENTRAL 4733
C. C. ERD
7 S. Dearborn-st. Rm. 616

Business Loans.

WANTED—A $10,000 5-yr. private loan; can furnish 100% collateral at 4½% interest. Address C T 382, Tribune.

$300 TO $100,000.
F. BOLAND, 9 W. Washington. Fra. 1966.

Collateral Loans.

JEWELRY LOANS—$1 to $10,000. ILLINOIS STATE PAWNERS ASSOCIATION. 140 N. Dearborn, cor. Randolph, 2d floor

—FINANCIAL SERVICE—

HEIRS—Cash for legacies, trusts, claims. Probate Finance, 155 N. Clark. Cen. 2022.

—HOUSEHOLD APPLIANCES—

Electric Ranges.

COMMODORE A. C. 64 Westinghouse 4 burner electric stove; only used 4 months. $175. Whi. 8388.

WANTED—Good used electric range and water heater. EUCLID 4480.

General.

PAY cash for refrigs., table top stoves, washing mach. Haymarket 3020. Op. Sun.

FOR sale—Oil stove, drums, and laundry stove. Irving 9251.

1 CIRCULATOR, 1 garbage burner, h. w. jacket, din. rm. set. Mon., 316 S. Mozart.

ELEC. irons—Recond., for sale; all makes. Guar. American Salvage, 400 Cottage.

MAGIC chef range; good cond. Call Irving 8574.

Refrigerators.

125 FREEZER CABINETS
ALL SIZES. LATE TYPE.
For home or farm, no priorities.
GUARANTEED.
LEE SHELL CO., 1141 W. MADISON.

FROZEN FOOD CABINETS
6-9-12 CUBIC FEET. HOME AND FARM USE. GUARANTEED
2100 LARRABEE-STREET.

NOW YOU CAN BUY COOLERATOR REFRIGERATORS AT $73.75.
Or have your old refrigerator rebuilt.
BERCHTOLD'S, 4912 W. MADISON.

REFRIGERATORS—A. C. remote control; domestic type; A-1 cond.; also portable office or home refrig. Austin 8887.

WANTED—6 cubic ft. Frigidaire. Ports. 9805.

6 HOLE frosted food cabinet; recond.; reasonable. Phone University 8624.

WANT 2 electric refrigerators, washing machines; pay cash. Armitage 4170.

6.2 CROSLEY refrigerator, like new; private party. Cedarcrest 0296.

ELECTRIC refrigerator, Kelvinator; good cond.; 4 ft. capacity; cash. Juniper 1392.

FRIGIDAIRE, like new; port. typewriter, 2 tbl. radios; lvg. city. Fair. 2288.

CROSLEY Shelvador—5.3 c. ft., slightly used. Haymarket 9045.

Washing Machines and Ironers.

WANTED—Electric washing machine; new or used, by private party. Cal. 5160 Mrs. Block.

THOR washer and ironer combined; also Conlon elec. dishwasher. Dor. 7386.

Water Heaters.

AUTOMATIC storage and instantaneous gas heaters—Slightly used; only $35; guar. 217 N. Wells-st. CEN. 8888.

—PATENTS—PATENT ATTORNEYS—

PATENT ATTORNEY ENGINEER. D. M. HELLER, 134 N. La Salle. Fra.5086

—HOME FURNISHINGS AND FURNITURE—

(See Also Household Appliances.)

General.

OPEN TODAY, MON., TILL 9:30.
NOW ON SALE
DIRECT TO THE PUBLIC
GENUINE AND ORIGINAL
FURNITURE MART
SAMPLES
AT CHICAGO'S HUGE
CENTRAL
FURNITURE OUTLET
PACKED TO THE WALLS WITH THE NATION'S
FINEST FURNITURE
AT SENSATIONALLY
LOW PRICES
ALL NATIONALLY KNOWN MAKES.
ALL IN FINEST MATERIALS.
ALL PERIODS AND WOODS.
Here Are Just a Few of the Many Hundreds of Exceptional Values offered:
End, cocktail and occasional tables from $5.95
Occasional chairs and rockers. $7.95
Mattresses and coil springs. $9.95
Beds, all sizes $10.95
Lounge chairs, lge. selection. $19.95
9x12 rugs, beautiful patterns. $19.95
Sofa beds, large selection.... $44.95
3-piece bedroom sets from.... $49.95
2-piece living room sets from. $69.95
Complete 3-Room Outfit...... $148.00
LARGE SELECTION BUFFETS, CHINAS, MIRRORS, TABLES, DRESSERS, VANITIES AND BEDS.
THIS SALE ONLY AT OUR NEW ADDRESS.
222 S. WABASH
Formerly on Jackson-blvd.
Cash or Terms Arranged. Webster 3440.
Open Mon., Thur., Sat. to 9:30, Sun. to 5.

FOR QUICK DISPOSAL
AT GREAT SAVINGS
THOUSANDS OF DOLLARS' WORTH OF SAMPLE AND SLIGHTLY USED FURNITURE.
BUY NOW AND SAVE
EASY, CONVENIENT CREDIT TERMS.
Repossessed parlor sets...... As low as $25
Sample parlor sets........... As low as $35
3 piece bedroom sets......... As low as $29
Kitchen sets, all kinds...... As low as $18
Soft beds .... As low as $25
Rugs, all sizes .... As low as $19
Sample dining room sets.... As low as $20
3 ROOM OUTFIT, slightly used...... $129
3 ROOM OUTFIT, sample group...... $169
NELSON BROS.
OUTLETS
North: 4840 Broadway
South: 6910 Cottage Grove
Op. Tues., Thur., Sat. to 10 p.m., Sun. 5.

WANTED—Reliable Party
TO TAKE OVER FOR BALANCE DUE.
Beautiful 3 rooms of furniture. Like new. Parlor set, Bedroom set, Din. set Rugs, Lamps, Tables, Pictures, Mirrors, Dishes, Silverware, etc. All for $138 Cash or Terms $2 weekly. Free delivery. Open evenings till 9—Sun. till 5 p. m.
[NO FINANCE CO. TO DEAL WITH.]
IRVING FURNITURE OUTLET.
7839 S. HALSTED

ORDERED SOLD
We want a responsible party to take over balance due on 3 rooms of gorgeous repossessed furniture, like new, for only $125. Includes 3 pc. bedroom set, 2 pc. parlor set, dinette set, tables, rugs, lamps, pull up chair, dishes, etc. Will sell complete on easy terms or will separate; free delivery. See or phone MR. BROOKS, credit manager, Phone Eng. 2952. Open Thursday and Saturday evenings till 9:30.
6125 S. HALSTED.

Buy Direct! Save ⅓ to ½
ON THESE MFR'S DISPLAY PIECES!
ON SALE AT OUR WAREHOUSE OUTLET
Odd beds .... $8 | Mattresses $9
Studio couch .. $34 | 3 p. bedrm. set. $59
9 p. lv. rm. set. $69 | Coal stoves ....
5 p. dinette set. $19 | Bunk beds comp. $22
GOOD HOUSEKEEPING SHOPS.
MAIN WAREHOUSE OUTLET
1232 S. Halsted. Can. 3667
Easy tms. Op. Thur., Sat. to 10. Sun. to 5.

IMPORTANT NOTICE—Will sell to responsible party complete 3 rooms of modern, beautiful furniture; ONE MONTH OLD; bedroom, living room, dinette, table, rugs, mirrors, lamps, pictures, etc. Originally worth $480, NOW $147; terms. Open evenings. Free delivery.
MEYER'S WAREHOUSE.
455 W. 63D-ST.

MUST BE SOLD AT ONCE
3 r. outfit; repos.; full guar.; positively like new; will transfer account to reliable party in small mo. payments; consisting of living room, bedrm., dinette, tables, rugs, lamps, mirror, compl., $125. Credit Mgr., 1553 W. Chicago-av. Monroe 6351. Open Thurs.-Sat. eves. to 9:30 p. m.

MUST BE SOLD AT ONCE.
3 complete rooms beautiful new, modern furniture — BALANCE DUE, $149. Parlor, bedroom and dinette sets, lamps, mirrors, rugs, tables, pictures, etc. Your terms. Free delivery. Open eves., Sun.
MEYER'S FURNITURE HOUSE.
4153 W. ROOSEVELT-RD.

TO be sold at once for UNPAID BALANCE—3 rooms of beautiful furniture; original cost $500; never used; will separate. Terms to responsible party. Real bargain. JOHN M. MARSHAL FURNITURE CO., 1379-81 N. MILWAUKEE-AV.
Open Tues., Thurs., Sat. eves. to 9:30.

VERSCHOORE'S—4040 N. KEDZIE.
New fur., rugs, parl., bed., din. set; tms. Open Tues., Thurs., Sat. 9 p. m.

9x12 GEN. ORIENTAL RUG—WAS $395; sac. $50. WALLACE, 228 N. CICERO.

Central.

U-s-e-d R-u-g M-a-r-t
C-L-O-S-I-N-G O-U-T
New-used sample rugs and broadloom carpets at tremendous savings.
3308 W. NORTH. 7339 COTTAGE GR.
MAIN PLANT, 3920 ARMITAGE.

LINOLEUM laid free—Inlaid, 89c sq. yd.; 12 sq. yd. min. Open Thurs., Sat. eves. Marsh, 4812 N. Western. Ard. 4100.

INNERSPRG. mattress; sprg. studio couch; vac. clnr. Home Furn., 6147 S. Halsted.

South Side.

OUT OF STORAGE
3 Rm. Outfit, like new, $118
Parlor suite, bedroom suite, dining set, rugs, lamps, tables, mirrors, dishes, etc. Will separate. Terms $2 a week.
GROVE STORAGE
4301-13 COTTAGE GROVE. Oak. 7200.
Open eves. to 9. Sun. to 5. Free delivery.

CASH AND CARRY
Once Again Selling to the Public.
HENRY M. GOODMAN,
ORIGINAL CASH AND CARRY FURNITURE DISTRIBUTOR.
HI-GRADE FURNITURE AND RUGS.
525 W. 76TH-ST.
Showroom open 9-5:30, Thur., Sat. eves.

STORAGE SAMPLES
FURNITURE BARGAINS.
Liv. rm., bedrm., din. rm. sets..$29-$60
Open Tuesday, Thursday, Saturday till 10.
CITIZENS FURN. & STORAGE.
6231 COTTAGE GROVE.

WE HAVE THE RUGS
275 new 9x12, $28; brdlm., $3 sq. yd. up. 987 unclaim. new 6x9 to 12x18, $3-$69. 75 orientals, 875 yds. carpets 85c-2.35. CHECKER Cleaners Whse., 1301 W. 63d

USED HARTFORD-SAXON RUGS and carpets—9x12 to 17x40; remnants; used and new wool carpet.
Royalton Rug. 4727 Cottage Grove.

COMPL. furn. 5 r. apt.; sun pch.; consis. pract. new, par. set, rugs, lamps, comb. radio; $600 cash; rt. $40 mo.; lse. till may 1; nr. shop cent. 1522 E. 62d, 1st.

ELEC.—Mixmaster, roaster, toaster, iron, serving mach., radio, 2 bicycles, blinds, drapes rugs, furniture, clothing, size 12-14, 3 rms. apt. for sublease. Went. 7210.

CHEST of drawers, vanity, reed bench, chair, bed table, bed, coil sp., innerspring mattress, and misc. articles. For appointment call Dor. 2628.

LIKE new directors set—4 chairs, and glass topped table, 8 pc. dining rm. set, 6 chairs, table, buffet; very reasonable. Call Mrs. McDowell, Fairfax 4000.

DINETTE set; rug, large; oil painting; humidor; occas. table; bassinette; wardrobe; misc. Call Fai. 7983.

PAY balance—3 rms. furniture, $114; tms., $1.50 wk. S. H. Furn., 746 E. 71st-st.

REAL BARGAINS in furniture and rugs—Easy terms. IRVING, 7839 S. HALSTED.

CALL MIDWAY 2818 for an honest price on furn., rugs, and bric-a-brac.

RUGS—2 genuine Sarouks, 9x12; like new. Also 2 throw rugs. Anchor, 706 E. 63d.

SACRIFICE—2 bedrm. sets, living rm., and din. rm. furn.; sep.; pri. pty. Mid. 5838.

ALL KINDS of used furniture, stoves, rugs, etc. Week days only. 6730-42 Cottage Gr.

ENCYCLOPEDIA Britannica—Newest ed.; 24 vol.; priv. party; reas. But. 0337.

BEAUT. 2 pc. living room suite and living rm. furniture. Phone Plaza 1761.

9X12 FRINGED wool rug, ottoman chair, 8 bass accordian, 5145 S. Wolcott, 3d fl.

DINING room suite, 8 pce., dark walnut, piecrust edge, good cond. $60. Sag. 9290.

SIMMONS studio lounge—Innerspring, like new. Randolph 9092.

STUDIO couch, 2 table lamps, 10x10 linoleum, like new; reas. 1824 E. 72d-st.

North.

BED, single, steel, Simmons mattress; private. $17. Phone Ardmore 4815.

9 RM. outfit, like new. Must act at once. 561 Surf-st., apt. 2R.

DINING room set, buffet; full size bed. Call eves. 833 Belle Plain-av. Well. 6185.

6 RMS. nicely furnished; good opp. for cpl. Call by app't. Lak. 3999.

—HOME FURNISHINGS AND FURNITURE—

North Side.

MAPLE FURNITURE
Chicago's largest display of maple furniture, "Haywood-Wakefield," OLD COLONY MAPLE Cushman Colonial Reproductions. Willet, Lewisburg, and other Nationally known lines now on display. If you are in need of anything in maple furniture ride out to us and save money.
WALLEN FINE FURNITURE CO.
3300 N. CLARK-ST. BIT. 2339.
Open Thursday and Saturday eves.

MUST SELL AT ONCE
3 rooms of repossessed furniture including 2 piece parlor set, 3 piece bedroom set, rug, 5 piece dinette set, 3 lamps, 3 tables, mirror. COMPLETE FOR $128. Free delivery.
CASH OR TERMS.
ASK FOR MR. CLARK, CREDIT MAN, at Good Housekeeping Shops, 3047 Lincoln. Op. Thurs. and Sat. till 9:30 p. m.

INTERIOR decorator leaving town—Old oriental rugs, ant. Chinese screens, misc. plated silver, pr. twin mah. chair back beds incl. box springs, inner spring mattresses, mah. dining rm. furniture. Misc. articles. Rog. 8687.

PERIOD din. suite—9 pcs.; hand carved, solid waln., marble tops; Chickering Louis XV baby grand, Studio couch; sgl. mattress, Overstuffed down filled sofa, Chairs, occ. tables, mirrors, chest, wall cab., etc. Wel. 2452. 3270 Lake Shore.

REMER STORAGE SALE—EASY TERMS: PARLOR, BDRM., DIN. FURN. $39 UP; 9x12 RUGS, $15; WILTON RUG, $59; WOOL WIL. BROADLMS. $4.50 SQ. YD. 5822 N. WESTERN—DAILY 6; 2 EVE. 9.

4 Comp. Rooms, $119
Parlor suite, bedrm. suite, din. set, rugs, lamps, tables, mirrors, dishes, etc. Terms. Interstate Furn. Co., 3015 Lincoln-av.

FOR immed. sale—6 rms. newly furn. by Chicago's leading interior decorator. Hand made rugs, custom built furn. Rigged-to-draw hangings. All finest qual. Apt. No. 4E, 3300 Lake Shore-drive.

3 ROOMS—$159.
$2 PER WEEK. BRAND NEW. Parlor, dinette, 3 pc. bedrm. suites, and spring mattresses, pictures, dishes, rug. 3031 LINCOLN-AV. PUBLIC

6 PC. full sized bedrm. set; new in. spg. matt.; box spg.; drapes, spread to match; sacri. Weinberg, 1st apt. so. 536 W. Brompton-av., 6 to 10 p. m.

WESTERN Furniture Co., 4646 N. Western—3 rm. sample furn., $179 up; 9x12, 9x15, 12x15 rugs, wool Wilton; ½ price. Open daily to 9:30 exc. Wed. Sun. 12-5.

6 RMS. fine furniture—Living, bedroom, and dining rm., carpeting, lamps, drapes, etc. Phone Welling 2587.

10 PC. DUNCAN PHYFE din. rm. suite; brown mahogany; very beau. cond. See Mr. Buller, bld. mgr.; 3100 Sheridan-rd.

REPOS. 3 rms.—Like new; $99; tms. Eves. till 9. ADVANCE Whse., 4342 Broadway.

3½ RMS.—COMPLETE FURNISHINGS. ALSO SUBLEASE. BRIARGATE 4434.

10 VAN loads fine used furn.—Cheap; tms. Tues., Thurs., Sat. till 9. 2557 N. Clark.

3 PIECE baby set; bed, wardrobe, toy chest; gd. cond.; $75. Buckingham 1200

3 PIECE liv. rm. set; end tables; lamps; sac.; like new. 445 Melrose. Buck. 1750.

CONLON mangle—30 in.; drapes; twin bedspreads; must sac. Lak. 6978 aft. 10 a.m.

ORIENTAL rug, chairs, bedroom set, silver lamps. 5510 Sheridan-rd., apt. 9A.

HALL runner, 70c yd.; metal ven. blinds, $6; kit. chairs, $1; mirrors, $1. Moh. 5239.

2 PIECE bedroom suite; good condition. Diversey 2317 after 6 p. m.

Northwest Side.

WAREHOUSE AND FLOOR SAMPLES COMPLETE LINE OF NEW PRE-WAR parlor, bedroom, and dining sets; rugs, mattresses, coil and box springs. Home Furn. Mart, 3660 Irving Park-rd. Cash. Terms. Open Tues., Thur., Sat. eves.

BRAND new J. Lind 4 post wd. beds. Other mod. beds, coil sprgs., mattrs., $6.95 ea.; twin insp. studio couches, $29.75; 3 pc. bedrm. suite, $39.75. Cash-terms. Chicago Bedding Co., 2645 Milwaukee. Alb. 1111.

West Side.

UNCL. rugs—9-12, 8x10, $3-$15 Sun Clns. 4953 Chicago-av. Op. Tu., Thr., Sat. eves.

DINING room, bedroom sets and men's clothing. 4252 Washington. Sacra. 0472.

USED RUGS—All sizes, $3 to $25. LION, 5931 W. Chicago. Op. Tu., Th., Sat. eves.

2 PC. liv. set; chrom. din. set. Fross. Aus. 6928. 953 N. Pine-av.

Suburban.

PRIV. party—Bedroom, dining room, living rm. and break. set; also lib. desk, chairs, and carpets. Sager, 501 Laurel, Wilmette.

Venetian Blinds.

SAVE STOREKEEPER'S PROFITS ON FINEST CUSTOM MADE BLINDS. FREE ESTIMATE. CHESAPEAKE 2313.

—HOME FURNISHINGS WANTED—

DON'T
Sell for less!
ROCKWELL 6606
pays more for furniture, appliances, etc., in any quantity. Buyers available at all times.
AFTER 6 P. M. CALL MONROE 2299.

CALL ROCKWELL 6606
We pay the limit for your refrigerators, sewing machine, washing machine, pianos, domestic and oriental rugs, stoves, etc. One piece or complete home. CALL NOW. AFTER 6 P. M., CALL MONROE 2299.

LOOP GALLERY WILL PAY IMMEDIATE CASH FOR
ART OBJECTS
QUALITY FURNITURE
HARRISON 0323. HARRISON 6553.

ROCKWELL 4640
We pay excellent prices for anything from your home regardless of cond. or quantity. Furniture, refrigs., washers, sewing machs., vacuums, pianos, rugs, etc. EVENINGS, CALL CRAWFORD 3558.

WE NEED furniture—Will pay full value for furniture of all types. Complete homes or single pieces. CALL US.
North Rogers Park 5030
South Hyde Park 1151
AFTER 6 P. M.—CRAWFORD 2462.

Oriental Rugs—Spot Cash
Mandel Brothers will pay high prices for used Chinese and Persian rugs in good condition; all sizes. State 1500. Local 536.

CALL LAWNDALE 4300
Your own prices paid for furn., rugs, radios, refrigs., stoves, sewing machs., etc.

CALL KEDZIE 1300
Good cash prices for used furn., rugs, sew. mach., grand or midget pianos, etc.

JUST STARTING BUSINESS.
NEED FURNITURE. WILL PAY YOUR OWN PRICE FOR FROM 1 TO 1,000 PIECES. AUSTIN 1148.

OUT OF TOWN DEALER, IN URGENT NEED OF MERCHANDISE, WILL PAY BEST PRICES FOR FURNITURE, ANY AMOUNT. LAWNDALE 4422.

I'LL COME OUT AND PAY YOU HIGHEST CASH PRICES FOR YOUR FURNITURE OR ANY APPLIANCES. CALL CANAL 8875, ANY TIME.

CALL PLAZA 6320
HIGHEST PRICES PAID FOR GOOD USED FURNITURE AND APPLIANCES.

CALL LAKEVIEW 1683
NEED AT ONCE 2-3-4 ROOMS. MOD. FURN. WILL PAY SPOT CASH.

LAWNDALE 0305 pays your price for used furniture; complete furnishings or odd pieces. NEVADA 3255 AFTER 6 P. M.

JUST STARTING BUSINESS — Will buy whole flats, odd pieces of furniture, rugs, stoves, etc. CALL ATLANTIC 2638.

CALL HAYMARKET 8840.
Highest cash prices paid for furn., rugs, washers, stoves, sewing machines, etc.

HIGHEST prices paid for used carpeting, orientals, 9x12 rugs or larger. American Pneumatic Rug Co. Alb. 0171.

SUNNYSIDE 6000 — DELAWARE 1622. Imm. cash for furn., piano, linens, oriental, dom. rugs, sewing mach., stoves, etc.

INT. dec. wants period furniture. Bedrm., liv. rm., din. rm., orientals. Bric-a-brac. Mr. Kay. Lon. 6774.

$5 FOR your old parlor set in any cond. We buy any furniture. KEDZIE 3008.

WILLIAMS, BARKER & SEVERN CO. EST. 1879. 229 S. WABASH. HAR. 3777.

NORTH SIDERS—Furniture, Rugs, Grand pianos bought, sold, exchngd. Div. 3266.

PARTY needs period furn.—Silv., gr. piano, art obj.; orientals; bric-a-brac. Lon. 7259.

NEVADA 8787—We pay your price. Need furn., rugs at once. After 6, Nev. 0011.

WTD. to sublease—Apt. and buy complete furnishings. Kazer, Key. 5750, aft. 7 p.m.

WANTED—Furniture, rugs, refrigerator. ALSO RADIO. BEVERLY 8587.

PARTY needs entire furn. for 10 r. home. Will pay good cash prices. Lon. 7459.

—BUILDING MATERIALS—

Plumbing and Heating Supplies.

GAS UNIT HEATER
HUMPHREY MODEL NUMBER 125. Capacity, 125,000 B. T. U. per hour. Hts. about 3,000 cu. ft. Lx. new. $300. See Mr. Morrissey, 5042 Cottage Grove.

Iron and Steel.

STEEL PLATES
¼" to ⅝" thick, as large as 8x12 ft.; no priorities required. Apex, 2204 S. Laflin. Haymarket 4200.

Lumber.

5½ MILLION FEET
LUMBER
Like new from Chrysler plant construction job, Chicago. Used about 3 months; all sizes, including 2x4, 3x4, 4x4, 4x6, 2x6, 2x8, 2x10, 2x12, 3x6, 3x8, 3x10, 3x12, 4x8, and also ⅝ in. plywood forms, runways, horses, light trusses, etc. Can be purchased at 83d and S. Sacramento, 2 blocks east of Kedzie-av., on 83d-st. Advisable to go direct to 83d-st. or call SPEEDWAY WRECKING CO., 2811 S. Wabash-av. Calumet 5194.

SACRIFICING
30 buildings—1 in. and 2 in. lumber and plywood; like new; sizes of buildings 10x10 ft. and larger. Can be moved intact and ready for use. Open all day Sunday. Available across from new Chrysler plant, 75th and Crawford. See salesmen on premises.

Stokers; Oil and Gas Burners.

LINK BELT STOKERS
to replace hand-fired coal or oil. Apt. and commercial sizes. BEV. 0292.

OIL CONVERSION SPECIALISTS.
STOKERS—61 lbs. per hour, and up. Immediate delivery—On display at 1138 W. 79TH-ST. VINCENNES 6808.

Miscellaneous.

WRECKING—5001 S. WOODLAWN-AV. UNITED WRECKING. SAGINAW 5171.

USED AUTOMOBILES FOR SALE

Chicago's Largest Selection
200 USED CARS
WHOLESALE
PUBLIC INVITED

BIG DISCOUNT ON '42s WITH OPA.
'42 Buick Super. '42 De Soto Sed.
'42 Olds. Hyd. Sed. '42 Dodge Sed.
'42 Pont. Sed. '42 Nash Amb. Sed.

CONVERTIBLES
'41 Ford Conv. '39 Ford Conv.
'40 Merc. Conv. '38 Pont. Conv.

'41 Buick Spec. 4 Door Sedan.
'41 Chev. Spec. De Luxe Club Coupe.
'41 Chev. Spec. De Luxe 4 Dr. Sedan.
'41 Ford Super De Luxe 6 Cyl. Sed.
'41 Ford "85" Super De Luxe 2 Dr. Sed.
'41 Mercury Tudor Sedan.
'41 "600" Nash 4 Dr. Sedan.
'41 Nash Amb. Torp. 4 Dr. Sedan.
'41 Nash Amb. Club Coupe.
'41 Plymouth Club Coupe.
'41 Plymouth Spec. De Luxe 2 Dr. Sedan.
'41 Pontiac Sedanette.
'41 Pontiac Custom Sedan.
'41 Pontiac Club Coupe.
'41 Willys 4 Dr. Sedan.
'40 Buick 4 Dr. Special Sedan.
'40 De Soto 4 Dr. Sedan.
'40 Dodge Business Coupe.
'40 Ford 2 Dr. Sedan.
'40 Olds. Hydro. Cust. Cruiser Sedan.
'40 Olds. De Luxe Sedan.
'40 Packard 4 Dr. Sedan.
'40 Pontiac Club Coupe.
'40 Studebaker Com. 4 Dr. Sedan.
'39 Dodge 4 Dr. Sedan.
'38 Chrysler Tudor Sedan.

MOST CARS HAVE RADIOS, HEATERS.
163 Others to Choose From

Auth. Nash Dealer Showroom

1637 N. CICERO

OPEN EVES. TILL 10. PH. BERK. 3122.
OPEN ALL DAY SUNDAY TILL 6 P. M.

EXCELLENT USED CARS
'41 CHEV. 5 pass. sed.; rad., htr....$895
'41 PLYM. 5 pass. sed.; rad., htr....$865
'41 PONT. sedanette; rad., htr.....Barg.
'41 FORD 5 pass. coupe; rad., htr.$1,085
'41 BUICK sedanette; rad., htr...Real buy
'40 PONT. 4 dr. sed.; rad., htr.....$785
'37 PONTIAC coupe $345
'37 CHEV. 5 pass. sed.; rad., htr....$365
'35 PLYM. 4 door sed.; rad., htr.....$85
1111 N. CLARK-ST.

BIG SALE
AUTO DEALERS' NOTICE
Wednesday, Sept. 15th, at noon, 150 cars will be sold to dealers only.
5506 Lake Park-av., 3d flr.
MIDWAY 2810.

BUICK '41, $1,195
Sedanette 5 pass. trunk sedan; push button, radio, heater, defroster, 5 tires; original; a real beauty; sacr.; $1,195. TERMS, TRADE. OPEN EVES. TILL 9.
3939 Washington

BUICK—'40 super 4-dr. sedan; radio; htr.; white wall tires. 6437 N. Western. Briargate 7473, open eves. and Sunday.

BUICK—1940 special sedan; radio; heater; ex. tires; like new; pr. Drex. 7840.

BUICK—'41 sedan; original owner; can't tell from new; bargain. 1546 E. 74th-place.

BUICK—Late '36 spec. 4 dr. sed.; rad., htr., trunk; A-1; gd. tires; $295. 5958 S. Kedzie.

BUICK—1938 convertible coupe. Radio, heater. $395. Canal 4258.

BUICK—'39 sedan, special; radio, heater; real bargain. 3100 Lawrence-av.

BUICK—1941 spe. 4-door; like brand new. Bargain. 6115 N. Clark.

BUICK—1941 super de l. sedan; pract. new; radio, htr.; real barg. 3940 Grand.

CADILLAC 1941
Convertible Club Coupe
De luxe 5 pass.; w. w. tires, radio, htr., beau. maroon finish; car like new. Terms, trade. Open evenings.
WALTON, 2229 S. Michigan

CADILLAC—'41 sedanette; used about 6 months, very low mile.; rad., htr. Must sacr. Same owner, also have model "63" sedan. Your choice. 2247 S. Michigan.

CADILLAC—1940 model 75 7 pass. sedan; excellent tires, immaculate; finest car you'll find. 400 Lake-st., Maywood.

CADILLAC—'41 SEDAN; 7 PASS....$2,975
CADILLAC—'41 SEDANETTE.......$2,175
FITZPATRICK. 8959 S. ASHLAND.

CADILLAC—'41 4 dr. sed. 61; A1 cond.; low mile.; orig. owner; barg. Ard. 2069.

CHEVROLET SPECIALS
'36 De luxe sport sedan.................$265
'38 De luxe town sedan.................$325
'39 De luxe sport sedan.................$425
RUBY CHEVROLET
7158 STONY ISLAND.

Chevs.-Fords-'41 Wholesale
We have several '41 sedans, $795 up, and others which we will wholesale to move quickly. South Shore Finance Co., 7424 Stony Island-av.

CHEVROLET—1939 ....$495
5 pass.; 5 like new tires; radio, heater. BRADLEY. 4748 W. CHICAGO.

CHEVROLET—1937 ....$325
5 pass.; 5 like new tires; radio, heater. BRADY. 6323 S. ASHLAND.

CHEVROLET—1940 spec. de l. sed.; many extras; like new w. w. tires; all in exc. cond.; low mi. Priv. Ph. Whiting 1374-W.

CHEV.—'42 spec. de l. 4 dr. sed.; htr., rad., trade. OPA dealer. Lawn. 9664.

CHEVROLET—'40 business coupe; perfect shape. Haymarket 9676.

CHEVROLET—1941 2 door sedan, low mileage; excel. cond. 1516 S. Euclid, Berwyn.

CHEV.—'41 4-dr. spec. de l. sed.; rad., htr., wh. wall tires; real barg. 3100 Lawrence.

CHEV.—'41 spec. de l. 2 dr. sed.; rad., htr.; A-1; $1,045. 5958 S. Kedzie.

CHEV.—1942 de luxe 5 pass. 4 dr. sedan. Must sell. O.P.A. $1,095. 5951 S. Kedzie.

CHEVROLET—'40, 2 d. spec. de l. sed.; rad., h., w. w. tires; like new. $875. Dre. 0216.

CHEV.—1941 Spec. de l. 4 dr. sedan...$995 Rad., htr. Like new. 7307 Grand-av.

CHEVROLET—'40 coupe; good condition; only $685. 6115 N. CLARK-STREET.

CHEVROLET—1938 trunk sedan; radio, htr.; priv.; $385. Laf. 4050 aft. 5 p. m.

CHEVROLET—'35 4 dr. sed.; rad., htr., good cond.; $135; priv. par. Livingston 3068.

CHRYSLER—1939, OVERDRIVE...........$525
5 PASS.; 5 LIKE NEW TIRES; RADIO, HEATER. BRADY. 6323 S. ASHLAND.

'41 CHRYSLER—New Yorker, 4 dr. sed.; low mil. $1,400. 610 E. 81st. Dor. 5307.

CHRYSLER—'37 6 cyl. 4 dr. sed.; good condition; private party. Keystone 6454.

CORDS—TWO TO CHOOSE FROM.
Gord Parts and Service
7615 STONY ISLAND. SAG. 1664.

DE SOTO—'41 4 door town sedan; radio, heater, overdrive, w. w. tires; special at $1,095. 3520 Archer.

DE SOTO—'40 sedan; excel. condition; htr., radio; low mileage; private party. Will sacrifice. 4884 or Randolph 0644.

'39 Dodge 4 Dr. Sed., $645
Perfect running cond.; must sell at once.
2452 S. MICHIGAN. CALUMET 7022.

DODGE—1942 convertible coupe; dark blue; low mileage. Fully equipped. Bargain. OPA needed. 6115 N. Clark.

DODGE—'36 2 dr. sedan; $185; also model A Ford, '29 with '31 mtr.; tudor; $125. 1500 N. Damen, basmt. apt.

DODGE—1940 ....$645
5 pass.; 5 like new tires; sacrifice. BRADLEY, 4748 W. CHICAGO.

DODGE—'37 4 door sedan; radio, htr.; private party; reas. But. 0337.

DODGE—'40 conv. coupe; good w. w. tires; bargain, $800. Call Law. 5125 after 6 p.m.

DODGE—'40 club coupe; radio; good w. w. tires; new top. $800. Call Law. 2125.

DODGE—'41 Lux. 2 dr. Rad. htr. A honey. GLENN E. HOLMES, INC. 30 W. LAKE.

DODGE—'35 de lux. 4 dr. sedan; radio, htr., trunk; $115. 5951 S. Kedzie-av.

DODGE—'36, 4 door sedan; radio, heater, body A-1. 1104 Columbia. Kamm. Bri. 7255.

DODGE—1940 4 dr. sed.; like new; low mileage; drafted. 3820 N. Nordica.

FORD—1939 station wagon; excellent tires and condition. 400 Lake-st., Maywood.

FORD—1941 STATION WAGON.
$1,495 OR OFFER. 8959 S. ASHLAND.

FORD—'37 2 dr. sedan; good condition. Rzonca. 13217 Escanaba. Sou. 9557.

FORD—'36 2 dr. sed.; rad., htr. Clean; $150 cash. 44 W. Lake-st., Oak P., aft. 5.

FORD—'37 2 door sedan. Runs perfect; private owner. Phone Normal 7832.

FORD—'36 sed., rad., htr.—Will sell unpaid balance. 1025 N. Clark. Whi. 8038.

FORD—'29 SEDAN. GOOD TIRES. $60. SHEEHAN. 1156 VAN BUREN.

FORD—1941 Super De Luxe Tudor. $795 Must sell. 5115 N. Clark.

FORD—'41 Super De l. Conv. Club Coupe; rad., htr.; w.w. tires; real barg. 1621 N. Cicero.

FORDS—'41 sedans, Tudors, and coupes. Nelsen-Hirschberg Ford. 5133 Irving Pk.

FORD—'39, 60 Tudor; gd. cond.; 21 mi. to gal. 1047 S. Oak Park-av., Oak Park.

FORD—'36 de luxe 4 door sedan; $170. 424 S. Home-av., Oak Park.

FORD — 1941 sedan coupe; clean; radio, heater; many extras. 4922 Broadway.

FORD—'42 super deluxe 4 dr. sedan; low mileage. OPA. Wright Mtrs., Rog. 8842.

FORD—1940 de luxe 4 dr. sedan; like new; radio, htr.; real barg. 3940 Grand.

FORD—'38, 60 Tudor and cpe; perf. cond.; exc. tires. $375. 619 S. Karlow. Sac. 0158.

Don't You Believe It? We're Sellin' 'Em . . . and Cheap, Too!
SAVE $100 TO $1,000
WE WHOLESALE

'42 Cadillac ...???	'42 Pontiac ......???
'42 Mercury ....???	'42 De Soto ......???
'42 Buick ......???	'42 Olds. ....???
'42 Plymouth ..???	'42 Dodge ....???
'42 Fords ......???	'42 Willys. ....???

Only 1942s need OPA.

387 Other Bargains

'41 Chev. sed..$795	'41 De Soto sed..$775
'41 Ford cpe..$695	'41 Plym. sed..$795
'41 Dodge sed..$895	'41 Buick sed..$1,095
'40 Ford sed...$545	'37 Ford sedan..$125
'39 Lin.-Zp. sd.$525	'37 Plym. sedan.$195
'39 Merc. sed..$465	'36 Dodge sedan..$95
'39 Plym. sed..$395	'36 Ford sedan ..$95
'38 Ford sed...$375	'35 Dodge sedan..$85
'38 Stude. sed.$365	'35 Ford sedan ..$75
'38 Chev. sed..$345	'35 Olds. sedan...$85

STATION WAGON—1942 Willys.......???
STATION WAGON—1941 Ford.........???
STATION WAGON—1940 Plymouth...???
STATION WAGON—1939 Willys.......???

CONVERTIBLES

'42 Pontiac .....???	'42 Oldsmobile ...???
'42 Mercury ....???	'42 Crosley ......???
'41 Buick ....???	'41 Pontiac ......???
'41 Ford $1,095	'41 Packard ......???
'41 Mercury.$1,195	'40 Chevrolet ....???
'41 Nash ....???	'40 Packard ......???
'41 Olds. ....???	'40 Ford ....???
'41 Chev. ....???	'40 Nash ....???
'41 Plym. ......???	'40 Plymouth ....???
'39 Ford ....???	'40 Pontiac ......???
'39 Hudson ....???	'39 Mercury ......???
'39 Pontiac ....???	'37 Ford ....???

CITY
1718 SOUTH STATE
Every day until 8 p. m. All day Sunday.

Today's Best Buys
'41 PACKARD 120—Trg. sed.; radio, htr.
'41 PACKARD 110—Club sed.; radio, htr.
'41 NASH Amb.—Trg. sedan; radio, htr.
'41 FORD coupe—Radio and heater.
'41 BUICK club coupe—Radio, heater.
'41 PACKARD 160—Sedan; radio, heater.
'40 PACKARD—7 pass. sed.; radio, htr.
'40 PACKARD 120—Trg. sed.; radio, htr.
'39 PACKARD—7 pass. sed.; radio, heater.
'39 DE SOTO—Coupe; radio, heater.
'39 PONTIAC—2 dr. sedan; radio, heater.
PACKARD—CHICAGO
24th & Mich.-av. Cal. 7400

BEAT the dealer profit—Good cars [especially convertibles] are rare and at a premium right now; entering armed forces; opportunity to purchase direct from owner; 1941 maroon Chrysler convertible de luxe club 6, Windsor model; fluid drive equipped; excellent white sidewall tires; low mileage; two-tone upholstery; interior like new; radio; Comfort Master heater; clean; automatic top; assure buyer will be well satisfied; time element important; must be cash sale, certified check, $1,650, plus transportation expenses. Wire L. O. Paradise, 121 Washington-st., Hartford, Conn.

AUTO DEALER'S NOTICE
100 cars will be sold EVERY THURSDAY at 12:30 p. m. to dealers only.
RUGGLES PONTIAC SALES
VALPARAISO, IND. Phone 190.

FORD—1941 SEDANS
$685
3 TO CHOOSE FROM.
2491 MILWAUKEE
OPEN EVENINGS.

'41 Ford 4 D. De L. Sd., $795
Puncture proof tubes, spotlight. Heater, excellent tires; terms, trade.
2317 So. Michigan

FORD—'41 club conv. coupe with radio, heater, white wall tires..........$1,195
Ford—1939 station wagon............$695
Purnell & Wilson, Highland Park 710.

FORD—'41 conv. club cpe.; htr., rad.; like new top, appearance and cond. Also Ford '41 club conv. sed.; clean; at barg. price. CLARK-MAPLE CHEV., 1038 N. CLARK.

FORD—'38 de luxe fordor; rad., htr. Also '36 Ford fordor. Excellent tires. 400 Lake-st., Maywood.

FORD—'39 sedan 85; very clean; $575 cash; private; original owner; after 3 p. m. 4125 N. Francisco, Irving 4548.

FORD—'38 de luxe convertible sedan; rad., htr.; 5 good tires; $395. 1350 N. Pulaski.

FORD—'41 2 dr. sedan; good condition; sacrifice, $795. 1721 Peterson, Lon. 7060.

FORD—'41 tudor; very fine cond.; low mi. $865; private. Euclid 10388.

Hudson 1940, $585
De luxe 6 cylinder 5 pass. trunk sedan; radio, heater, defrosters, 5 tires; original thruout; will sacr.; $585. TERMS, TRADE. OPEN EVES. TILL 9.
3939 Washington

HUDSON—'42 de luxe "6," 4 dr. sedan; one left. OPA order. 3186 Milwaukee. Pal. 4372.

HUDSON—1940, "6" CYL.....................$595
5 pass.; 5 like new tires; radio, heater. BRADY. 6323 S. ASHLAND.

HUDSON—'39 4 dr. sedan 8; perf. cond.; gd. tires. 5748 Giddings. Pal. 8888.

HUDSON—1941, 4 door; radio, heater, seat covs., w. tires; $950. 4922 Broadway.

HUDSON—'41 2 dr. sed.; 6 cyl.; Tropic Air heater. Gd. cond. $850. Priv. Ced. 2637.

LAFAYETTE—'37 de l., 4 dr. sed.; rad., htr.; A1 cond.; low mi. Irv. 9409.

LAFAYETTE—'37; 2 dr. sedan; perfect condition. Blue Island 3671.

LA SALLE—'40 4 door sedan, torpedo body; radio, htr.; very gd. condition; private. 3260 Lake Shore-dr. Lake View 3260.

LINCOLN—'37 sedan; runs like new; good tires. No reasonable offer refused. 2130 Clybourn. Div. 7021.

LINCOLN—CONTINENTAL..................$2,775
1941 CONVERTIBLE COUPE; 5 PASS. FITZPATRICK. 8959 S. ASHLAND.

LINC. ZEPHYR—1937, 4 door sedan; like new; $445. South Chicago Buick, 8600 Commercial.

LINCOLN—Zephyr '41 sed.; fully equipt; price $1,000; private owner. Vin. 5151.

LINCOLN-ZEPHYR—'41, gray sedan; like new. Austin 8889.

'41 MERCURY
4 door 5 pass. sedan; radio. heater. Very clean. Low mileage.
STUDEBAKER
1836 RIDGE-AV., EVANSTON.

MERCURY—'40 2 dr. sedan; excellent condition; good tires; radio, heater; $650; private party. 4742 N. Clark, Rm. 207 after 5 p. m. Monday. Mr. Horst.

MERCURY—'37 Fdr. sedan; radio, htr., gd. tires; excellent cond. 4130 Clarendon.

NASH—1941 Ambassador "6" 2 dr. brougham; very clean. Open evenings and Sundays. 6437 N. Western-av. Briargate 7473.

NASH—Late '41 Ambass. "6" de l. 4 dr. sed.; radio, htr., defr., overdr., bed, low mil. Perf. cond. Sac. $1,150. Hem. 2767.

NASH—'37 Ambassador 8 4 dr. sedan; radio, heater; good tires. Midway 6245.

NASH—'41 Ambassador de luxe; rad., htr.; like new. Real bargain. 3100 Lawrence.

NASH—1941 4-dr. sed.; radio; very clean; must sacrifice. $925. 6115 N. Clark.

NASH—1941 Amb. 6 4-dr. sed. $995. Rad. Weathereye htr., overdrive. 7307 Grand.

OLDSMOBILE—1942 SEDAN; OPA.
OLDSMOBILE—1941, COUPE, 5 PASS.
OLDSMOBILE—1941, SEDANETTE.
FITZPATRICK. 8959 S. ASHLAND.

OLDSMOBILE—1941 4 door sedan. 6 cylinder; radio, heater; low mileage; only $1,095. North Side Packard. 1809 Devon. Briar. 3100.

OLDSMOBILE—1937. [6 cyl.].................$325
5 pass.; 5 like new tires; sacrifice. BRADLEY. 4748 W. CHICAGO.

OLDS.—'36 4 door sed.; 6 cyl.; 5 very good tires; radio, heater. A bargain. 5718 Broadway. Open Sun.

OLDS.—'41, 8 cyl. 4 d. sed.; rad., htr., hydramatic drive; $1,250. Mr. Lowe. Dre. 3403.

OLDS—1941—$995.
Cook County Dist. 1340 W. 63d-st.

OLDS.—1940 6 cyl. club coupe $795. Radio heater. Car like new. 7307 Grand-avenue.

OLDS.—1938 club coupe; low mil.; perfect tires; radio, htr. 3241 W. Ogden.

OLDS.—'39 6 cyl. sedan; like new; driven carefully; real barg. 3940 Grand-av.

OLDS.—'41 coach; good cond.; $925 cash. 1543 W. Polk. Apt. F. Mon. 6 to 9 p. m.

OLDS.—1941 6 cyl. sedanette $1,095. Hydr. Rad., htr. Like new. 7307 Grand-av.

OLDS—'40 6 cyl. 4 door sed.; radio, htr.; low mi.; $1,400 cash. 6103 School. Kil. 2057.

PACKARD—1940 "120" 4 DR. DE LUXE SEDAN. CUSTOM HEATER AND RAD. A REAL BARGAIN AT $945.00. TOM HARRIGAN, INC., 440 MADISON OAK PARK. EUCLID 576-AUSTIN 1220.

'38 Packard 4 Dr. Sed., $495
Fully equipped, seat covers; must sell at once. Ask for MR. MORSE.
2452 S. MICHIGAN. CALUMET 7022.

PACKARD—'40, 120, club coupe; heater, radio; good tires. 317 S. Clinton-av., Oak Park. Euclid 3521-R.

PACKARD—8 pass. 1940 sed.; rad., htr.; in exc. cond. Bonnie Motor Sales. 7625 Stony Island. Regent 0616.

PACKARD—1940 110 club coupe, recond. and used car; radio; 5 pass. North Side Packard. 1809 Devon. Briar. 3100.

PACKARD—'37 4 d. sed.; good cond.; $275; priv. Call aft. 6 p. m., 1722 Fletcher.

PACKARD—'41 super 8 4 dr. sed.; 5 ex. tir.; rad., htr. $795. 5718 Broadway Op. Sun.

PACKARD—'40 super 8 sedan; good cond.; low mi.; real barg. 3940 Grand.

PACKARD—'41 5 pass. sedan; radio, heater; will sell, $1,275. Prospect 3384.

PLYMOUTH—1938 convertible coupe. A honey. Radio, heater. Real buy. LANAHAN, INC., 2522-2542 Michigan.

PLYMOUTH—'35, 4 dr. sed.; tires like new; htr.; $150. Ph. aft. 4 p. m. Kedzie 7495.

PLY.—'37 6 pass. 4 dr. sed.; rd., ht.; $345. $115 dn. Ply. '37 cpe. $2.95. 5111 Ogden.

PLYMOUTH—'40 convertible coupe, also '39, $725. Dealer. 1252 S. Kolin.

PLYM.—Late '41 special deluxe; 4 dr. sedan; radio, htr. Sacr. $875. 5954 S. Kedzie.

PLYM.—'36 2 dr. sed.; tires like new; priv. Ask for Charley. Bit. 7700, R. 215.

BETTER BUYS!
WHOLESALE-RETAIL
'42 Dodge 6 p. fluid dr. sed.; r., h....OPA
'41 Buick Super 4 dr. sed.; r., h.....Barg.
'41 Plym. spe. de luxe business cpe..Barg.
'41 Chev. Town sed.; radio, heater..Barg.
'41 Nash 6 cyl., 6 p. sed.; r., h......Barg.
'41 Dodge cust. sed.; fluid dr.; r., h..Barg.
'41 De Soto 4 dr. de l.; fluid dr.; r., h..Barg.
'41 Plymouth 4 d. spe. de l.; r., h...Barg.
'40 Buick spe. conv. cl. cpe.; r., h..Barg.
'40 Packard 6 cyl. 6 p. sed.; r., h....$695
'40 Olds. 6 cyl. Hydra. sed.; r., h....Barg.
'40 Chev. de luxe cpe.; r., h.; black..$645
'40 Ford de luxe 6 p. sed.; r., h.....$745
'40 Plymouth 6 p. sed.; r., h.........$645
'40 Hudson 6 p. sed.; r., h.; blue.....$595
'39 Plymouth conv. cpe.; r., h........Barg.
'39 Chev. 5 p. club coupe; heater....Barg.
'39 Olds. 6 p. sed.; r., h.; like new..$595
'37 Plymouth 6 p. sed.; r., h.........$295
'37 Stude. sed..$325; '37 Buick sed..$295
TERMS, TRADE. OPEN EVES. TO 9. IMMEDIATE DELIVERY.
3315 N. CICERO
North Town Auto Distrib.

ANNOUNCING
Hayden Motor Sales
OPENING OF
Chicago's Largest Heated Showroom
LOCATED AT
4849 N. Western
WHERE OVER 100 CARS WILL BE ON SALE AT ALL TIMES.
Various Prices—All Models
Full 30 Day Guarantee
OPEN EVENINGS TO 10. SUN. TO 6.
NOTICE!
Any customer having service due from previous location – please bring car to
Hayden Motor Sales
4849 N. Western

7 PASS. SEDANS
Taxi Man—Defense Workers
We have a number of 7 pass. sedans, privately owned, in wonderful cond. Clean inside; fully equip.; with like-new tires. Incl. one '41 Buick. Will finance easy. 7424 Stony Island. Dor. 5000.

Attention, Dealers
Wholesale. Lowest Prices
3940 GRAND-AV.

Plymouth '41, $875
Special de luxe 5 pass. trunk sedan; radio, heater, defrosters, blast horns; original thruout; will sacr.; $875. TERMS, TRADE. OPEN EVES. TILL 9.
3939 Washington

PLYMOUTHS
'36 Tudor $119
'38 Special de luxe Tudor...............$399
'39 Convertible coupe $599
'39 Special de luxe Tudor...............$499
'41 Special de luxe club coupe..........$939
'41 Special de luxe 4 door..............$959
'41 Special de luxe Tudor $899
STALLWORTH, 7400 STONY ISL.-AV.

PLYMOUTH—1941 Spe. de l. 4 dr. sedan, $895. Rad., htr. Low mi. 7307 Grand.

PLYMOUTH—4 dr. de luxe sedan; $395, or best offer; pvt. Lawndale 1189.

STATION WAGON
1940 Pontiac; equip. with radio, air cond., heater; 8 passenger; 5 tires like new; interior and exterior spotless; mechanically perfect; priced low for quick sale.
PEOPLE'S PONTIAC
3152 OGDEN-AV. ROCK. 4060.

PONTIAC—1942 CONV. COUPE.
PONTIAC—1941 SEDAN; RADIO.
PONTIAC—1940 SEDAN; RADIO.
PONTIAC—1939 COUPE; RADIO.
PONTIAC—1939 SEDAN; RADIO.
PONTIAC—1937 SEDAN; RADIO.
FITZPATRICK. 8959 S. ASHLAND.

Pontiac 6 1940 Sedan, $745
4 door. Radio and heater.
Bird-Sykes, 2235 Michigan

PONTIAC—1937. "6" CYL.............$345
5 pass.; 5 like new tires; radio; heater. BRADY. 6323 S. ASHLAND.

PONTIAC—1940 de luxe 4 dr. sed.; low mileage; 5 tires; rad.; htr.; Prestone; pr. to sell. 5417 N. Kenmore. Rav. 8261.

PONTIAC—1942 Streamliner sedan-coupe, fully equipt.; beautiful 2 tone green car. OPA. Only $1,295. 6115 N. Clark.

PONTIAC—1941 club coupe; A1 cond.; good tires, radio, htr.; $1,095. 944 Larrebee.

PONTIAC—1937 [6 CYL.] $325
5 pass; 5 like new tires; sacrifice. BRADLEY, 4748 W. CHICAGO.

PONTIAC—'35 4 dr. sed. Good condition and tires; $125. 5240 Broadway.

PONTIAC—1940 de luxe 4 dr. sed.; radio, htr. 3515 S. Western-blvd. Laf. 1929.

PONTIAC—1940 4-door sedan; good condition; private party. Phone Mer. 7051.

PONTIAC—1941 del. 5 pass. sedan $995. Radio, heater; like new. 7307 Grand-av.

PONTIAC—'41 2 dr. sed.; gd. cond., gd. tires. 1105 S. Marshfield. Santo Pope.

PONTIAC—'36 4 dr. sed.; ex. cond. thruout; good tires; reas.; priv. Holly. 4857.

STUDEBAKER—'40 Commander 4 dr. sed.; rad., htr.; A-1 cond. Like new. 3144 Walnut. Van Buren 8114.

STUDEBAKER—1941 Commander 4 dr. sed. Overdrive, radio, heater. Perfect condition. Good tires. $1,200 cash. Fra. 1694.

STUDEBAKER—'41 Champion sedan; like new; rad., htr.; will sac. 1621 N. Cicero.

STUDEBAKER—'38 small '6' 4-d. sed.; like new; rad., htr., gd. tires; priv. Cra. 4791.

STATION WAGONS
1941—BUICK—$1,875.
1941—MERCURY—1,875.
1941—FORD—1,495.
FITZPATRICK, 8959 S. ASHLAND.

MOTOR TRUCKS

For Sale.

1941 MACK Tractor—Complete; lge. saddle tanks; Westinghouse air brakes; also vacuum, rad., htr.; lge. motor; 900x20s. 1942 Chev.; lge. 1 ton panel; like new; no priority needed; also 1941 Chev.; 1½ ton panel; plenty of room; save plenty. 4545 Madison. Mansfield 7772.

Selling and Buying
Trucks, Tractors, Trailers
4545 MADISON. MANSFIELD 7772.

TANK truck—1,849 gallons, 5 compartment tank, complete with Neptune meter, pump, reel and hose. Relay truck. Priced to sell. Triangle Oil Co., 2430 W. 26th-st.

SCHOOL BUS, 25 PASS. A BEAUTY.
Heavy duty tractors, trailers, pickups, panels, and chassis. 40 to choose from. Must sell this week. 2100 S. Western.

'36 INT. ½ ton panel; '37 Reo ½ ton panel. Available stake, perf. motor, good tires; '39 D-40 Int.; 3 ton, Int., perf. motor; 15 others. Raymond. 11800 S. Halsted.

12-½ TON PANELS
BRAUD, 6647 S. WESTERN

CHEVROLET—1941 paneled body truck; like new tires; motor perfect; auction Wednesday, 11 a. m. 661 E. 47th-st.

20 USED TRUCKS—All makes, models.
NELSEN-HIRSCHBERG, INC.
5133 IRVING PARK-RD. AVE. 7070.

WHITE—Moving van; good condition. Rapp Storage Co., 5746 S. Ashland-av.

'37 DODGE truck—½ ton panel; $200. 5756 S. LA SALLE. ENG. 3732.

'40 CHEVROLET C. O. E. 1½ ton, 22 ft. bed, 2 spd. axle. Safety tanks. Por. 8099.

FORD—'33 dump; new motor; private owner. 3900 Chicago-av. Call after 6 p. m.

FORD—1½ ton, 1937 stock rack. Exc. condit. Corner Golf, Skokie-blvd. Skokie, Ill.

DODGE—1936 half ton panel; good motor; real barg. 3959 W. Roosevelt. Craw. 5540.

FORD—'39 95 C. O. E. '39 Ford 95 dump. Perfect Mtrs. 1230 S. Ashland. Can. 9767.

1937 CHEVROLET truck—A1 cond.; reas. 1660 Milwaukee, Apt.

FORD—'34 4-panel; $95 cash. Good condition. Call Kenwood 7415.

TRUCK—'38 Chev. ½ ton panel; 2 pract. new tires; $250. 409 N. Maple, Oak Pk.

To Rent.

FORD—1941 1½ ton stake body truck with driver. Dre. 7672 bet. 10 a. m.-6 p. m.

Trailers and Tractors.

G. M. C. TRACTOR—1940; mod. A. C. 552; 900x20 tires; 278" motor; 2 speed axle. Priced to sell. 2254 Wabash-av. Cal. 3607.

5 TON AUTOCAR—C. O. E. TRACTOR. Fully equipped; 10.00x20 tires. PERFECT CONDITION. CALUMET 8364.

MACK C.O.E. 1940—Chev. C.O.E. 1939—Also Reefer open top and van trailers. Owner. Calumet 5645.

DROP frame semi-trailer van—Heavy axle and springs. 22 ft. 2135 S. Indiana.

2—D40 Int.; 3—Fords; 4—Chevs.; 1—Mack Diesel. 7 oth.; 12 trailers. 2512 Archer.

Wanted.

Attention, Truck Owners
Need 1920-1942 trucks, tractors, trailers, panels, pick-ups. We call anywhere.
2100 S. WESTERN. SEELEY 7551.

HIGHEST CASH PRICES PD. for TRUCKS. WE COME OUT. CALL AVENUE 7070. Nelsen-Hirschberg Ford. 5133 Irving Pk.

AUTO TIRES

PRE-WAR U. S. Royal De Luxe Grade 1 Serlin Tire Co., 1400 S. Michigan.

AUTOMOBILES WANTED

"Don't Give Your Car Away"
SEE ME LAST
TO
Convince Yourself
WE PAY
Highest Prices
FOR YOUR AUTOMOBILE
We pay off finance co. and give you equity in cash.
If You Can't Drive In
I Will Come Out
Phone Me
MR. HENSEN
Dealer Representative.
National 0800
2550 N. Cicero
OPEN EVES. TILL 9.

CARS!!
IN ANY
CONDITION
1936 TO 1942 MODELS
WILL PAY
"Unusual Price"
CALL SEELEY 0607
WE COME OUT
801 S. WESTERN

CASH
I Need 500 Cars
I'll Pay Your Price
Buying Here for Large New Defense Area
Any Make, Any Model
I Will Come Out or You Come In
Call Mr. Mack
Bittersweet 0787
NOW AT PUBLIC GARAGE.
4073 Broadway
Open Eves. Till 9—Also Sunday.

South Siders
WE NEED CARS
'36s, '37s, '38s, '39s, '40s, '41s, '42s.
Will Call at Your Home
RONNIE MOTORS
7625 STONY ISLAND
REGENT 0616

TO STAY IN BUSINESS
WILL PAY
HIGHEST CASH PRICES. BRING CAR AND TITLE.
GET CASH
Petersen Chev. Vic. 6500
2401 S. MICHIGAN-AV.

GO WEST
FOR
HIGHEST PRICES
ALL MAKES—'36 TO '42
CALL US—WE COME OUT.
AUSTIN 4955
4925 W. MADISON

A Safe Place to Sell
WE NEED YOUR CAR.
James Levy Buick Co.
ASK FOR MR. ZENDER.
2257 S. MICHIGAN. CALUMET 4626.

CASH! CASH!
CALL US. WE COME OUT.
F-I-T-Z-P-A-T-R-I-C-K
PONTIAC DEALER. BEVERLY 8331.
8959 S. ASHLAND

NEED LATE MODEL CAR
PRICE NO OBJECT
PHONE PENSACOLA 6070

NEED '37's to '41's
1 must have cars. Price unimportant. Will pay top price for clean cars. MR. BROWN. LONGBEACH 9172.

Chevrolet or Ford
Needed, Regardless of Year.
Have All Cash. Seeley 0607.

PONTIACS WANTED
BITTERSWEET 7120

FORDS—Only. Top Dollar. Kildare 2066.

NEEDED at once—A well kept car, regardless of year. Will pay your price in cash. After 9 a. m. call SEELEY 0607.

LIKE to buy—Late model car from owner. Will pay cash for a really good car. Berkshire 8728.

NEED 5 well kept cars, regardless of year, to fill out of town order. No limit to price. Cash. Bittersweet 8792.

DEALER'S representative will pay top prices for good used cars to fill urgent orders. Call at once. Regent 3357.

NEED good used car. Price 2d consideration. Park Ridge 1299 or Euclid 7464.

WANT good light car—From owner; all cash. Irving 7588 after 12 noon.

HAVE cash—Want '40 or '41 car. Price no object if nice. Longbeach 4716.

WANTS to buy 1941 or '42 car in good condition regardless of price. Craw. 6297.

PAY cash for '39-'40 Chevrolet or Ford—Price not important. Longbeach 4716.

HAVE cash—Want good car from owner. Phone today. Wentworth 1656.

'39 SEDAN or Coupe from private. Must be good. 2919 Madison. Van. 2164.

HAVE all cash for good used car from original owner. Republic 6401.

LATE MODEL USED CAR.
MR. YORK. MIDWAY 6402.

HAVE all cash for good used car. Price no object. Rockwell 0575.

HIGHEST cash prices paid for wrecked, junked cars and trucks. Armitage 3500.

NEED nice Chevrolet or Ford at once. Have all cash. Village 7980.

WANTED—Late model car; price no object. Briargate 7473.

SEE OTHERS FIRST! Then see us—High cash prices. 7717 S. Halsted. Rad. 5858.

INTERESTED in buying good car from owner; cash. Austin 3321 till 3:30.

NEED a late model car from owner—Have all cash. Longbeach 2152 aft. 6 p. m.

HAVE cash for clean cpe. or sed.—'35-'42. HEMLOCK 6399.

Try Them All
Then Bring Your Car
TO US
And Be Convinced We Are Still Paying
Chicago's Highest Prices
for Your Car
Any Make or Model for 1936 to 1942
Mulberry 5800
Ask for Mr. Berry
Dealer Representative.
3315 N. Cicero
OPEN EVES. TILL 9 P. M.

$ $ $ $ $ $ $ $
TOP DOLLAR
BRADLEY
PAYS
TOP PRICES
FOR
1936 TO 1941
NEEDS CARS FOR DEFENSE WORKERS
OPEN EVES. TILL 9—ALL DAY SUND.
IF YOU CAN'T COME IN
WE COME OUT
Mansfield 0016
4748
Chicago-av.
2 DOORS EAST OF CICERO-AV.

WE WILL PAY YOUR PRICE
Keystone 2929
OPEN 9 A. M. TO 10 P. M.
3838 N. WESTERN
THE BIG LOT ON THE WEST SIDE OF THE STREET.

Cars Needed
TOP CASH PRICES
Lincoln Park Buick Co.
2825 N. Halsted Bit. 1001
SEE MR. SHEEHAN.

BEVERLY HILLS
BUYS
CHEVS.-FORDS
AT YOUR PRICE
AUTH. FORD-LINCOLN FOR 22 YRS.
HOEFFEL-GOY, INC.
1703 W. 95TH. BEVERLY 3100.

JESSE M. CHASE
USED CAR MARKETS
Will pay full value for good used cars.
CHICAGO STORE
814 DIVERSEY-PKWY.
GRACELAND 6230
J. G. AUSTIN, MANAGER.

SELL NOW!
TAKE ADVANTAGE OF A
PEAK MARKET
SELL TO US!
We will pay your price
FOR '37S TO '42S.
KROLL MOTORS
7130 S. HALSTED-ST. RAD. 4700.

TOP PRICES PAID
'36 to '42 Any Make
Irving Park Pontiac
3010 Irving Park Pen. 3436

1922-1942
Old, New, Junked, Wrecked
CARS AND TRUCKS WANTED.
BEST PRICES. WE CALL ANYWHERE.
MARTIN AUTO PARTS
2038 SOUTHPORT-AV. DIV. 2772.

HIGHEST CASH PRICES
for old junk, wrecked autos or trucks.
WARSHAWSKY & CO.
World's Largest Auto-Truck Wreckers.
1900-24 S. STATE. CALUMET 6800.

50 CARS WANTED
Highest cash prices paid in town.
6051 Cottage Grove. Plaza 1228.

PONTIACS-CHEVROLETS
wanted. Buck, 1333.

REPAIR SHOP CAN USE
any make car or truck; 1932-1942 needing work. Calumet 1233.

WANTED—Used cars in good condition. LAWDER BROS.,
6900 Vincennes-av., 1 blk. W. of State.

HIGHEST cash prices for any General Motors products from '36 to '42. 2317 S. Michigan. Victory 4141.

WANTED—Used car of owner only. Prefer 5 pass. sedan or club coupe; 6 cyl. Will pay cash; no trade. Crawford 1647.

FORD, CHEVS, NASH, HUDS.—'35 to '42. L. Dabe. 6827 N. Clark. Rog. Pk. 5443.

WANT GOOD USED CARS—NO LIMIT TO PRICE. GRACELAND 5460.

CONVERTIBLES wanted—All makes; all models. 5718 Broadway. Longbeach 4500.

WANT GOOD USED CAR FOR CASH. 6231 N. Campbell. Sheldrake 5725.

INTERESTED in good 1941 5 pass car; have cash. Longbeach 8986.

WANT Ford or Chevrolet—5 pass.; pay high price. Longbeach 5875.

WANT clean '40-'41 Chevrolet or Ford; pay high price. Longbeach 9182.

WE COME OUT—PAY MORE CASH.
'31-'41; any make or cond. Plaza 4757.

MUST have late model car; call garage. Van Buren 8480.

MORE cash for your car. Any model or cond. We come out. Crawford 3664.

HAVE immediate need for good used car. Will pay all cash. Regent 5877.

WANTED TO BUY—Any make or model DODGE-PLYMOUTH. 3238 Jackson.

NEED '39-'41 Ford or Chevrolet. All cash. Call Independence 6343.

WANT good used cars from owners—Will pay highest prices. University 3717.

ARMY officer—Wants '41 or '42 Chrysler for cash; good condition. Holly. 9785.

MECHANIC wants '37, '38, '39 car in any condition. Call before 6. Berkshire 1277.

PONTIAC wanted—Highest cash price. Belmont 4711.

WANT to buy late model or good running car—Have all cash. Nev. 6325.

NAME
Your Own
PRICE
for Your Automobile
We Will Pay
SPOT CASH
for any make '37 to '42
Phone
Republic 6400
or
Mail This Coupon

MAKE AND YEAR..............
STYLE ....
PRICE DESIRED..............
NAME ....
ADDRESS ....
PHONE ....

Western Auto Exchange
6400 S. Western-av.

BRADY
6323 S. ASHLAND
"AUTO DISTRIBUTORS"
HEMLOCK 4013
I NEED CARS FOR WAR WORKERS
SEE ME BEFORE SELLING YOUR CAR
WILL PAY HIGHEST PRICE IN TOWN
ALL MAKES—ALL MODELS
OPEN. EVES. TILL 9—ALL DAY SUN.
BRADY
6323 S. ASHLAND
"AUTO DISTRIBUTORS"
HEMLOCK 4013

WE WILL BUY YOUR CAR
By Telephone
We Pay the Most Cash
Will Come Out
WITH CASH
and Pick Up Your Car
William Feyerbend
South Shore 7021
7711 Stony Island-av.

WARNING!
PHONE
Kildare 2908
Before the Market Drops
As Victory becomes assured the demand for used cars will fall off. The time to get "peak" prices for your car is now.
Absolutely Highest Price
DRIVE IN OR PHONE MR. FRANK. WE'LL COME OUT!
2950 N. Cicero-av.

2644 N. Cicero
NEEDS CARS
Will Pay a Good Price
Berk. 1260

P. L. Johnston
Wants 100 Cars
Any Make, Model
SHELL STATION
3757 N. ASHLAND. GRA. 5460.

NORTH SIDERS!
F-E-L-Z
Needs 30 cars this week for western buyers and will pay exceptionally high prices for good clean cars.
PHONE GRACE, 2810, MR. OLESON OR CALL, 1132 DIVERSEY-BLVD.

PACKARDS WANTED
1939-1942 models; highest prices paid by large company in war work. Bring car and title and receive payment.
Open daily 9-5 p. m.
640 MADISON-ST. OAK PARK.

Plymouths-Chevrolets
I will pay extreme high prices for clean cars with low mileage. Call Mr. Fine. AVENUE 1900 or 4140 IRVING PARK.

TOP PRICES FOR CARS
JAMES F. GOODWIN, DODGE DEALER.
5725 Broadway Lon. 1300

PONTIACS WANTED
BITTERSWEET 7120

HAVE all cash for late model car from owner. Janitor's apt., 1302 S. Springfield-av. Cra. 8322.

WOULD like to buy late model car—Prefer '38 to '42. CASH. 6115 N. Clark-st. Sheldrake 0431.

TRAILERS—PASSENGER AND UTILITY

YES! YOU CAN GET IMMEDIATE DELIVERY
Large Quantity House Trailers—Completely Equipped for Four People; 22 ft. Long; Specially Built to Govt. Specifications. Your Order Placed Now Assures You Immediate Delivery.
ADDRESS C T 303, TRIBUNE.

Central Trailer Service
1943 Gliders and used trailers on display. TRAILERS REPAIRED—BOUGHT—SOLD. Open Sunday. 2840 N. Halsted. Buc. 6111.

NEW Liberty, Lighthouse, others – Heated floors; with tires; used bargs.; payments to suit; big stock. We finance. Donn Tr. Sales, 7424 Stony Island-av. Dor. 5000.

CONTINENTAL, Vagabond, NEW MOON—50 used. Terms. Also will buy. Hurck and Crist, 8430 Stony Island. But. 2900.

ORR & ORR—NEW AND USED—TERMS. Will also buy. 7350 Stony Island.

PRICES LOWER—30 used house trailers; all sizes. 9321 Cottage Grove. Rad. 0212.

ALMA—Howard-Zimmer; new, used; terms. 7405 Stony Island. Plaza 7713.

TRAILERS repaired; also trailers wanted. 632 E. 71st-st. Triangle 2238.

Wanted.

WANTED — TRAILERS FOR IMMEDIATE cash; 23 ft. long or over. Will call. 1546 E. 74th-pl. Dor. 5001.

WANTED to buy or hire—Regular or tandem trailer, also tractors. Hay. 7300.

TOP cash paid—We need trailers, 21 to 27 ft. 9321 Cottage Grove. Rad. 0212.

AUTOS, TRUCKS TO RENT

UP TO DATE PASSENGER CARS, TRUCKS —Chevrolets, G. M. C.'s, 1½ ton panels, stakes; low rates by hr., day, wk., or yr. HERTZ DRIVEURSELF. DEL. 7272.

CARTAGE TRUCKS FOR HIRE. DORCHESTER 7759.

FOR RENT—2-1½ ton stake trucks with drivers. Day or hour. Victory 6886.

'41-'40 TRUCKS—With or without driver; wants steady work. J. Hartman. Bit. 0287.

GARAGES—FOR SALE AND TO RENT

GARAGE for sale—100x125 ft., 2 entrances, building in excellent condition, filled to capacity; opportunity for trucking company; located in apt. district; bargain. 4339-45 W. 16th-st. J. Virruso, Cic. 353.

BUSINESS OPPORTUNITIES

Businesses for Sale.

APPLIANCE repair shop—$500 week takein; well equipt. Spauld. 7605.

APTS.—39 units; rt. $375, inc. $1,500. $5,000 rq. DeWpskin Co., 105 W. Madison.

BAKERY—Widow must sell. Good growing business. Terms can be arranged. Must see to appreciate. 4205 W. 26th-st.

BAKERY—Will rent fully equipped store very reasonable. Call Briargate 1653.

BAKERY—Fully equip.; no competition; must sell because of illness. Berk. 1502.

BARBER and beauty shop—Loc. in lge. north side hotel; 3 chairs, 3 booths; street and hotel ent.; reasonable rent. Briargate 2386 aft. 6 p. m.

BARBER shop—Blum bldg., 624 S. Michigan, death of owner; exc. opportunity; reas. rent; fully equipt. Key. 6605. Web 2275, or agent of bldg.

BARBER SHOP—2809 Archer-av., account of death. Inquire collection agency, 2851 Archer. Lafayette 6939.

BARBER and beauty shop—Also fixtures; new, used. PAIDAR CO., 1120 N. Wells.

BEAUTY Shop—Exc. equip.; liv. qtrs.; gd. bus.; no reas. offer ref. Avenue 2280.

CURRENCY EXCHANGE.
GOOD SOUTH SIDE LOCATION.
ADDRESS D Y 484, TRIBUNE.

DRUG store—Well estab.; bargain; must sell; corner Taylor and Ogden.

FLOOR covering and drapery retail business —Nr. Chicago. Long est. Excellent earnings. Full price approx. $20,000 cash. Address S 315, Tribune.

FOOD shop—Established 11 years; reas. 204 S. Loomis, corner Adams. Hay. 1984.

GARAGE — Completely equip. auto repair and paint shop. Going business; good opportunity for mechanic. Storage pays all expenses; lge. rep. clientele; good money maker. Address S 249, Tribune.

GARAGE—100x200; must sell; good location; money maker; reas. Sou. Sh. 5732.

GROCERY and market—Old estab., gold mine. Late type refrig. equip. Groc. stk. auction Wednesday 11 a. m. 661 E. 47th.

GROCERY-delicatessen—Well stocked; doing good bus. 4 liv. rs., steam ht. Sou. 9023.

HIGH school store—Well stocked; gd. bus.; 2 story brk.; corner location; $12,000 cash. Address N 422, Tribune.

HOTEL for sale—Beautiful 135 room hotel located in the South on the gulf coast. Cost over a million dollars to build; showing a net profit in excess of $50,000 per year. Can be bought for a fraction of the original cost. Wonderful opportunity. If interested, act quickly, as this bargain won't last long. Write, wire or call Abe H. Silberstein, 210 7th-st., Peoria, Illinois.

ICE route—600 ton annually; wholesale and retail; west side; with or without 1½ ton Chevrolet truck; owner retiring on account of health. Apply 1025 S. Kedzie-av.

ICE cream shop—Also light lunch, cigars, candy, school supplies, etc. 10411 S. Michigan. Commodore 0272.

LAUNDRY agency for sale—Cash and carry; wonderful opportunity for young couple; can be handled by one person; all work sent out; large living quarters in rear; corner store on near N. side. Pr. $650. Irv. 9244.

NEWS AGENCY FOR SALE—REAL OPPORTUNITY; complete wholesale news agency and retail store; central Illinois; population 20,000; entering armed forces. Address C J 45, Tribune.

NEWSSTAND—"L"; going business; illness. 63d and Cottage Grove.

RMG.—20 r., 10 ba.; gold coast; pr. $3,500. 24 r. Dearb.-Div.; inc. $5,000; pr. $3,000. 80 rooms, North Dearborn; rent $450; profits $500 month; $9,000, $500 cash. 100 rms., apts.; with baths, refrigerators; rent $375; $9,000; small cash.
McCarthy Co., 1028 N. Clark

ROOMING house—Halsted and Madison; 36 rms., 6 baths; all rooms off hall; 3 rms. for owner; rent $75. 100% full; roomers buy own coal; money maker for right party. $500 down. Sickness. Owner. Merrimac 9806.

ROOMING house and bldg.—21 rms., beaut. furn.; no overhead. Inc. $322 per mo. $10,000. $2,500 down. $100 mo. paymt. Hyde Pk. 8523 for appt. 5107 Kimbark.

RMGHSE.—90 R.; 4 gars.; rt. $319; ht., jan. free; ls. 3 ys.; OPA inc. $946, net $573. pr. $4,500. 117 W. Huron. Del. 5982.

RMG. house—35 rms.; nr. north; rt. $170; heat free; inc. $460. Only $1,000 req. CAPPS CO. SUPerior 6160.

RMG. hse.—33 rs.; best N. S. loc.; sac. for $2,300. Corcoran Co., Del. 3315.

RMG. hse. and bldg.—19 rms.; 3 car gar.; $250 mo. inc. B. Henry. 3120 W. Monroe.

RMS.—24 UNITS; RT. $90, INC., $325. $650; TMS.; DELMONT 2839 N. CLARK.

RMG. Hse.—15 rms.; hskp.; good income; 4 refrig. [Woodlawn]. $600, tms. Sag. 2612.

RMG. hse.—26 rms.; all rented. Rent $60. Haymarket 7045.

SHEET METAL BUSINESS FOR SALE—The most modern and complete light and heavy sheet metal plant in southwestern Michigan. Ample land, buildings, and machinery. A good chance for some one to acquire a going business showing a net profit of $7,000 per month. Address C J 40, Tribune.

STORE—School supplies, milk, etc.—Good business; reas. rent. 324 W. 69th-st.

TAVERN—Must sell acct. of sickness; Budweiser beer on tap; elec. refrig.; estb. 10 yrs.; cheap rt. Call Cap. 6540 for appt.

WATCH repair—Loop loc.; gd. invest.; acct. illness. Address N 475, Tribune.

WHOLESALE costume jewelry business—Well established; earning good profit; merchandise on hand. Address C T 313, Tribune.

Business Equipment.

1 PERMANENT wave machine; 34 new heaters; 1 dryer Turbanater; 1 facial chair, chromium with ottoman. Call Ravenswood 10190.

SPRAYING AND BAKING
EQUIPMENT. COMPLETE SHOP. REASONABLE. 829 MILWAUKEE-AV.

LATEST mod. Natl. cash reg.—Hyd. auto. lub. dev., elec. store clock. Sun. 6399.

Business Service.

OWNERS
of
TRUCK TRACTORS
AN OPPORTUNITY TO PLACE YOUR TRACTOR WITH A HIGHLY REGARDED COMPANY UNDER CONTRACT IN ESSENTIAL WAR WORK. Revenue per mile highest in our industry.
For further information,
PHONE VICTORY 7400,
OR WRITE A. J. KOPP,
1338 S. MICHIGAN-AV.
CHICAGO—5.

AVAILABLE for work at the present time —A Cincinnati hydrotel milling machine; 28 in x 72 in. table. Will feed 28 in. front to back, 60 in. right to left, and handle work up to 24 in. high. Also have planer capacity up to 42 in. wide x 12 ft. long. Phone Wel. 5676.

LABOR available; 400 hrs. weekly; birth cert. avail. Address N 384, Tribune.

Concessions, Locations, and Leases.

SANDWICH Grill—$300 req. deposit for 6 months. Doing good business. Have other interests. Lincoln 3248.

Job Lots.

WANTED—Used carbon tetra chloride; 1-50 gals.; fair price offered. Fra. 7922.

Manufacturing.

LET US BREAK
YOUR BOTTLENECK
WITH TIME NOW OPEN FOR
O. O. SCREW MACHINE
INTERNAL GRINDERS
MILLING MACHINES
ENGINE LATHE
PUNCH PRESS
DRILL PRESS
OUR WELL EQUIPPED TOOL ROOM HAS TIME TO MAKE YOUR
TOOLS, DIES AND FIXTURES
PHONE FOR PROMPT SERVICE ON YOUR JOB, OR MAIL PRINT TO
O. D. JENNINGS & CO.
4309 W. LAKE-ST.
MANSFIELD 2619
PRECISION WORK SINCE 1906.

MANUFACTURERS, ATTENTION!
National sales organization, operating from Chicago, interested in merchandise on commission basis for furniture, department, and hardware stores; references on request. Address D N 344, Tribune.

PROMPT delivery on jigs and fixtures—Try us on experimental, designed, and development work; have some open time on Covel No 2 surface grinder. Victory Model & Engineering Co., 4216 Lincoln-av. Diversey 6173.

HAVE open time for tool, dies, jigs, fixtures, and gauge work—Will take production work for lathes, milling machines, shaper, and drill presses; long runs preferred. Ked. 4664.

WANTED—Factory to make large quantities of small wooden boxes with hinged covers from oak or wood suitable for oak finish; high priority. Address D Y 452, Tribune.

WORK wanted—15 punch presses, all sizes up to 300 tons. Mich. 6334.

WANTED—Polishing, grinding or light assembly work. Address S 294, Tribune.

Partnerships and Investments.

BEAUTY Salon—Est. 6 years in Oak Park, Ill.; interested in securing partner with $4,000. Address C T 514, Tribune.

Wanted.

WANTED—Several good mail order items; will buy outright; write: Giftlines, 405 Godchaux bldg., New Orleans, La.

WE BUY OR SELL ANY BUSINESS
WE DON'T ASK FOR ADVANCE FEES
SURE RESULTS. LEWIS, MON. 8032.

CASH for stores, stks. of mdse. Ace Auctioneers. 672 W. Roosevelt-rd. Can. 8625.

SELL ANY BUSINESS IN 24 HRS.
DELMONT, 2839 N. CLARK. BIT. 2584.

WANT to purch. bus. or manage same on prof. shar. basis. Address D Y 598, Tribune.

CASH buyers for your home or apt. bldg. A. Rieg, 160 N. La Salle.

WE buy your store; pay cash same day. ROSS CO., 663 N. State-st. Whi. 6373.

GAS station wanted—Will pay all cash; private party. Address C T 518, Tribune.

BUSINESS OPPORTUNITIES

Wanted.

WANT to buy business—Mfr. or partnership by topnotcher salesman and expd. sound inside man with $10-$20,000 cash. State partic. Address S 170, Tribune.

WANTED to buy—General store, department store, or hardware store. Address Meyer Gronik, 407 North Water-st., Milwaukee, Wisconsin.

WANTED—Any item for direct mail order, or will finance going mail order business. Address C T 323, Tribune.

WANTED business—Going business that I can operate from my loop office. Address N 456, Tribune.

PLATING salesman with good contacts available. Can invest if desired. Address S 292, Tribune.

If the kind of store or business you want is not offered for sale today, why not advertise in the Business Opportunity Wanted column? Stop in today at the Tribune Want Ad office, Madison and Dearborn streets, or call Superior 0100. Ask for an Ad Taker.

CLOTHING, FURS, ETC.

YOU must visit Grossman's Thrift Shop, 4543 Sheridan-rd., near Wilson-av., where Furs of the Smart Set are constantly being sent for disposal and you will be amazed at the marvelous bargains you can obtain here. Mink, Fox, Kolinski Chokers, $5 and $10 per skin; beaut. 4 sable chokers for only $95; pair genuine silver foxes, $30; chubbies, $10 to $25; fur coats, $15 to $75. All kinds, all sizes. Gen. eastern mink coat, $195. Siberian squirrel, $75. Genuine Alaska seal, $155. Persian lamb, $85. Tu., Th., Sat., till 9 p. m.; Sun., 11-5.

Furs KASNOW Furs
Buy your furs direct from wholesaler. SAVE 50% AND MORE.
200 Sample Fur Coats and 100 Jackets Direct from New York Mfrs. to you.
ALL NEW 1944 STYLES.
Guar. wholesale prices or money refunded.
"KASNOW FURS"—NEW SHOWROOM.
238 S. MARKET AT JACKSON-BLVD.
Wholesale Dist. Op. daily to 8 and Sun.

CLEARANCE SALE.
200 men's new sample suits, topcoats, overcoats, $17.50. Some famous brands; all sizes. Op. eves. till 9. Sun. till 1 p. m.
ABBOTT'S CLOTHING CO.
4086 BROADWAY. Cor. Belle Plaine.

300 BRAND new men's sample overcoats, $19.50 and $23.50; worth 50% more. Direct from mfr. [WHOLESALE DISTRICT.]
Howard King & Co., 206 W. Van Buren.

LIKE new—Fur cape suit, winter coats, dresses, size 14; skirts, sweaters, dresses, teen age. Lakeview 5550.

FUR coats, $10 up; suits, topcoats, overcoats, $5.95 up. Uncle Max, 675 N. Clark.

HIGHEST CASH PRICES PAID for old fur coats. 28 E. Jackson-blvd., 3d floor.

500 UNCALLED FOR SUITS, TOPCOATS, OVERC'TS, $8.95 UP. 2316 W. Madison.

MINK coat—Size 16; moving south; will sacrifice. Terman, 7631 Bosworth.

DRESSES—Sizes 18-20, all access.; shoes 5½-B; reas. Atl. 8613, 918 E. 42d, 3d flr.

FOR SALE—2 gen. Hudson seal coats; prac. new; sizes 14 and 20; reas. Sun. 8375.

2 MAN-TAILORED suits, size 9—2 compl. rid. hab., size 9; boots, 3½. Nev. 0986.

MISCELLANEOUS

For Sale.

SPARE PARTS BOXES.
Built to navy specs. ¾ in. plywood. 83 boxes 27x18x21 in. Also 42 boxes 12x10x8 inch. Both complete with metal hasps, hinges, handles. Mich. 5600, Ext. 23.

15 TON hydraulic jack—Toilet set; low box; commercial oil burner No. 5. 3111 W. 15th-st., before 9:30 a. m. Law. 5365.

NEW and SECOND HAND SILVERWARE. Kramer Co. 107 W. Van Buren. Har. 2683.

700 LBS. hard green jelly soap; 1,000 lbs. P. S P.; bargain. Edgewater 6996.

EXERCYCLE—Excellent condition.
ROGERS PARK 8687.

Wanted.

WANTED to buy—Air cond. unit; RCA radio model VH301; Waring mixer; 1 gal. electric ice cream freezer; electric sewing machine; calculator and adding machines. Austin 8889.

WANTED to buy—New or used corrugated cartons; no quan. too lge. for top prices. Call See. 8048. H. Field & Sons. 2028 Roosevelt.

WANT—Used and broken phonograph records; highest prices paid. FREE pickup. Crittenton's, 4740 Broadway. Lon. 7448.

VENETIAN BLINDS.
New or old, 1 or 100. Phone your sizes to Mr. Wright. Hyde Park 7511.

WANTED—100 pianos of all kinds; sewing machines and furniture; cash. Call Crawford 3212.

WANT—Sewing and wash. machine, pianos, furniture, antiques, china. Best prices. Krieg, Ave. 1852. 5031 Irving Pk.-rd.

CARTONS wanted—Will purchase for cash new, used, obsolete corrug. or fiber shipping containers. Address C Y 208, Tribune.

AM. FLYER train—Scale model; like new; many extras. Berwyn 6331 after 5 p. m.

5 PCE. fine dinette set—Other pieces; women's clothing. South Shore 9018.

WANT—Used wardrobe or packing trunk; also luggage. Call Monday. Webster 3674.

WANTED—ELECTRIC FANS, A. C., D. C. ALSO STORE FIXTURES. STATE 1100.

OFFICE FURNITURE AND DEVICES

BOUGHT FROM LARGE CORPORATION—4x6 steel card files; walnut executive and secr. desks; matching chairs. GEISER, 130 W. LAKE. DEA. 3788.

CALCULATORS, dictaphones, adding and bookkeeping machines, safes, desks, etc. All Office Machines Co., 4636 Washington-blvd. Austin 8888.

DESKS, CHAIRS, TABLES.
Safes, recep. room furn.; new and used. R. W. McGRATH. 1672 W. Ogden-av.

30 STEEL files, 100 steel lockers, time clock, steel and wood desks, safe, cabts., steel shlv. 526 S. Dearborn. Wab. 0956.

WANTED—FOR DEFENSE PLANT.
8 desks, 3 files, chairs, safe, cabinet. BITTERSWEET 6600, APT 203.

WANT 1 late model standard typewriter, 1 steel filing cabinet, 1 late model Kardex filing cabinet. Key. 4868.

WANTED—Used wood partitions. Also new and used partitions for sale. Reas. Cabinet work. Albany 4210.

BUY OR SELL—SAFES, VAULT DOORS, AND MONEY CHESTS. MOSLER SAFE CO., 214 W. JACKSON. RAN. 0211.

WANTED FROM PRIVATE PARTY—Desks, chairs, steel files, safe, and adding machines. Hum. 6642.

FOR sale—Factory rebuilt vivid duplicating machines just released, no priority. Smith & Corona Vivid. Ran. 0052.

MUST sell immed.—Steel shelving, office partitions, other equip.; reas. Mon. 8232.

STEEL shelving—Furniture; wood tables. CENTRAL, 20 W. Hubbard-st. Del. 8495.

USED OFFICE furniture desks chairs, etc. KENDRICK, 218 W Jackson Cen 4324.

EXECUTIVE desks, files, storage cabinets, tablet, armchairs. Harrison 6450.

OFFICE machines of all kinds—Save half. Pruitt. 425 N. La Salle-st. Del. 4900.

WANTED at once - Safes, all sizes, for California buyer. Call Adams, Bru. 8620.

LEGAL NOTICES

SALE OF PROPERTY—BIDS CLOSE September 28.
St. Paul, Minn.
Sealed proposals will be received by Mr. Julian O. Sletten, Director of Public Property, State of Minnesota, Room 120, State Capitol, St. Paul, Minnesota, until 10:30 A. M. on the 28th day of September, 1943, and then will be publicly opened and read aloud for the sale of the following for the Civilian Defense, St. Paul, Minnesota:
Frankfort Sailplanes.
Two-wheel Trailers for Sailplanes.
Tri-Purpose Projector.
Pre-Flight Trainer Construction Material Kits.
AF-5 Aircraft Log Books.
B & F Inspection Covers.
No. 5 Cotton Rib Cord.
No. 17 Ferrules.
AN Steel Wood Screws, Cotters and Nails.
AN Washers and Bolts.
The right is reserved to accept or reject any or all bids and to waive informalities therein.

AUTO REPAIRING, ACCESSORIES

NOTHING DOWN
Take 24 months to pay. All work guaranteed. Free tow service. Compl. overhauling, painting, body, fender, radiator, and brake work. Open all day to 9 p. m. Sunday from 9 a. m. to 9 p. m.
5255 MADISON-ST.
MANSFIELD 9853.

DRIVE A 1942 CAR WHILE your car is being repaired; $3 daily.
TAKE 18 MONTHS TO PAY.
WRITTEN GUAR., NOTHING DOWN.
DAWES, 2309 S. Michigan
All phones Vic. 0909. Day-night towing.

'43 LIC. and comp. repairs 1 yr. guar. NO cash or title needed; drive our car free. 20 years' exp. Open eve.-Sun. LAK. 1907.
3612 N. WESTERN

NOTHING DOWN—24 MONTHS TO PAY. Work guaranteed; free tow; complete overhaul; all makes; body, fender, paint, upholstery, welding, brakes, radiators. 3420 IRVING PARK-RD. IRVING 3642.

WANTED—Used parts and steering assembly for D40 International. Roosevelt Cartage Co., 1310 Randolph.

REPAIRS—ALL MAKES. BUDGET PLAN Body and fender work; free estimates. Nelsen-Hirschberg Ford. 5133 Irving Park.

CRANKSHAFT grinding in the car. We go anywhere. Manning. Dorch. 7790.

MOTORCYCLES AND BICYCLES

INDIAN—45 with side car; like new. $425. $150 dn. Lady's Elgin bike; like new $49. Man's bike $45. 5111 Ogden.

NEW and used bicycles and scooters. Nelsen-Hirschberg. 5133 Irving Park-rd.

BICYCLES—Like new; whlse., retail. 3447 Lawrence. Jun. 2078. Op. eves., 9; Sun. 2.

ELDERLY man seeks bike. Like new. [illegible] cash. 664 Wellington. Bsmt., bef. 4 p. m.

40-61 HARLEY—Many extras; A-1 shape. Call aft. 7: Hum. 3715. 1814 N. Francisco.

4 CYLINDER Henderson—Saddle bags and windshield; $135. Arm. 4784.

AUTOMOBILE LOANS

PHONE FOR LOAN—Auto and Personal. Newberry Loan, 1025 N. Clark, Whi. 8004. 7850 S. HALSTED. STE. 9300.

First Pictures of Italian Fleet Surrender—Gen. Eisenhower and Adm. Cunningham Watch from Destroyer

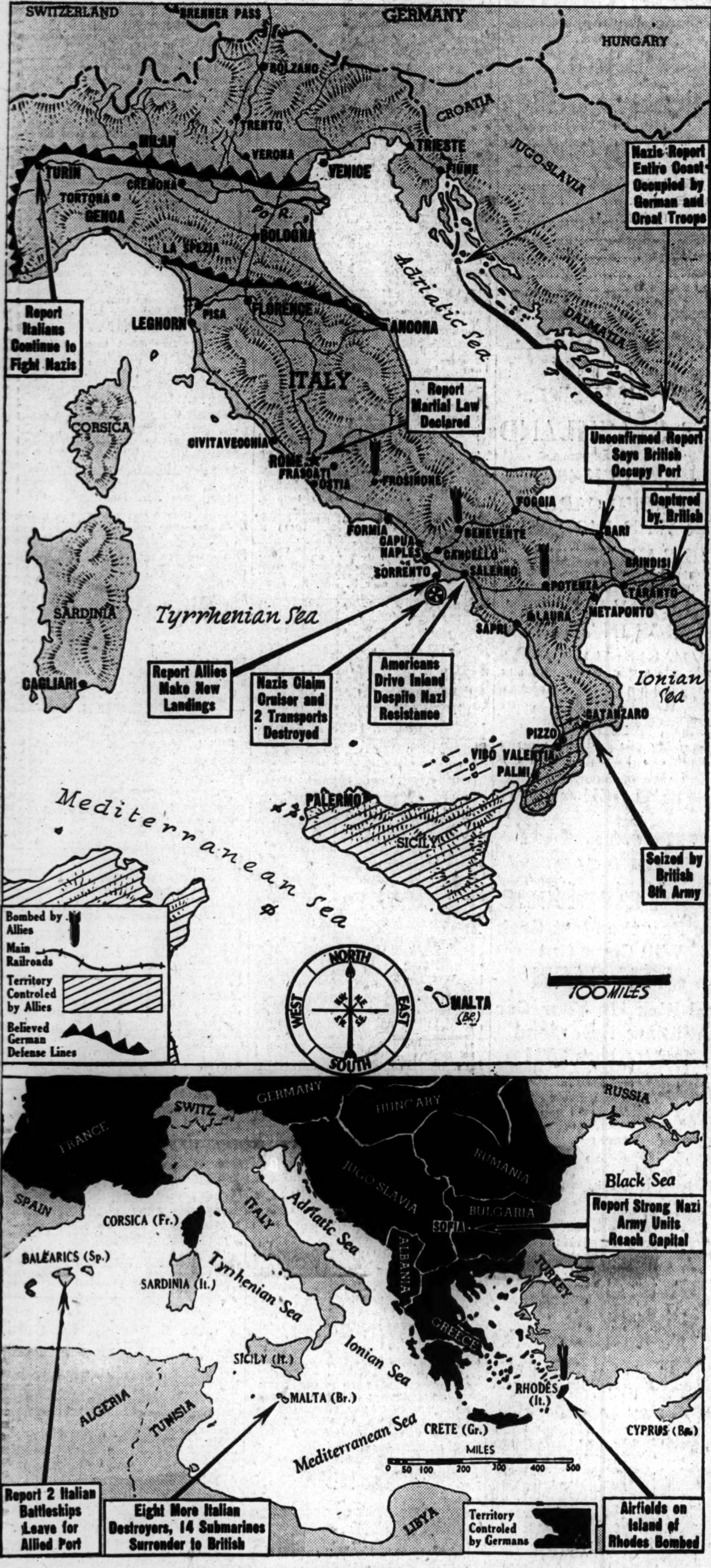

Latest reported developments in the Italian military situation are told in the legends on the upper map. At bottom, in smaller scale is the whole Mediterranean area.

(Story on page 1.)

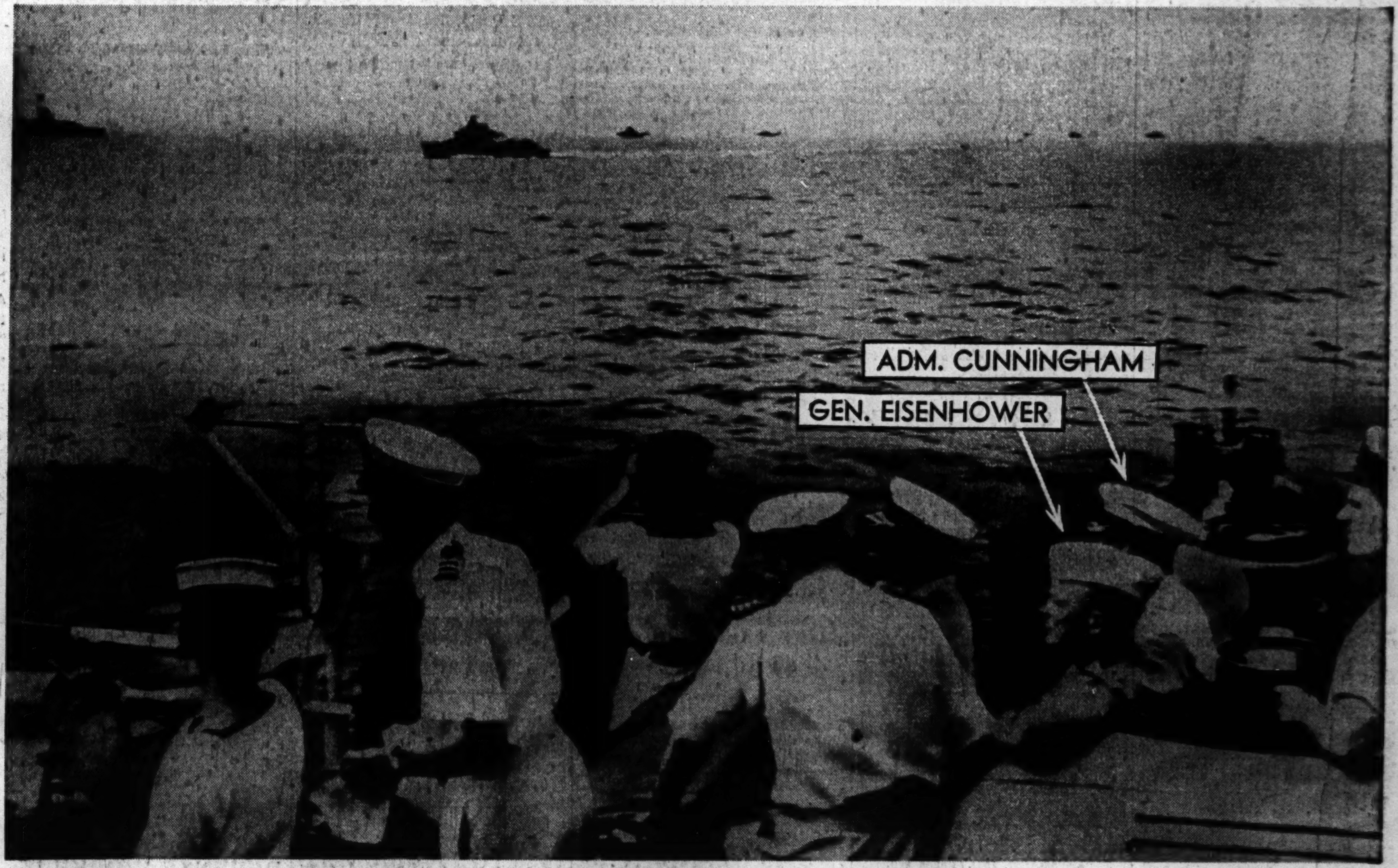

[Associated Press Wirephoto from U. S. Signal Corps: Sent by Radiophoto from Algiers.]

Gen. Eisenhower, allied commander in chief, and Adm. Cunningham of Great Britain, Mediterranean naval chief, watch a procession of Italian warships steam toward allied port under terms of armistice. They are aboard a destroyer. Many of the surrendered Italian ships reached Malta.

(Story on page 3.)

[Associated Press Wirephoto from U. S. Signal Corps: Sent by Radiophoto from Algiers.]

AN AIR VIEW OF A PORTION OF SURRENDERED ITALIAN FLEET. THE WING OF AN ALLIED PLANE IS VISIBLE.

(Story on page 3.)

[Associated Press Wirephoto from U. S. Signal Corps; Sent Yesterday by Radiophoto from Algiers.]

AN ITALIAN BATTLESHIP (REAR) AND A DESTROYER ON THEIR WAY TO ALLIED PORT AFTER SURRENDER.

(Story on page 3.)

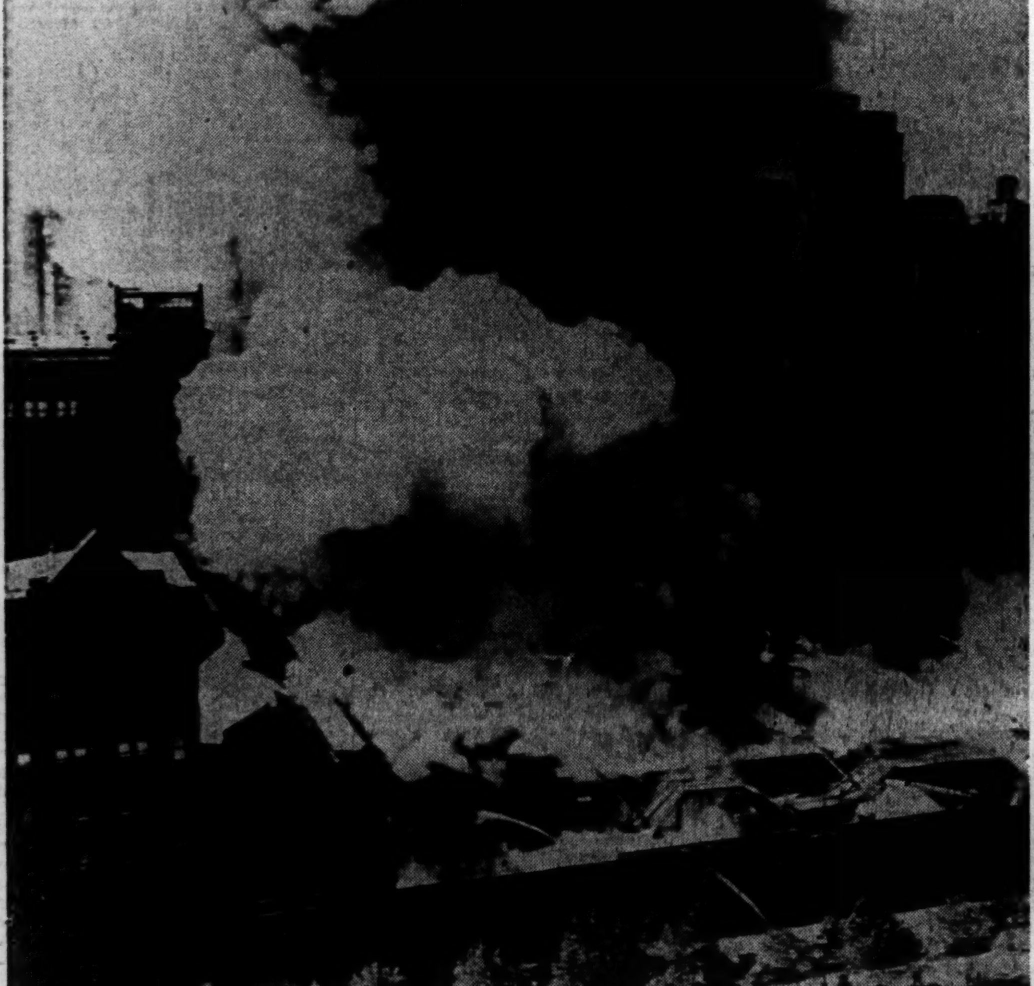

[Acme Telephoto.]

Billows of smoke from burning Pennsylvania railway station in Philadelphia soar skyward against background of downtown buildings. Many were injured.

(Story on page 1.)

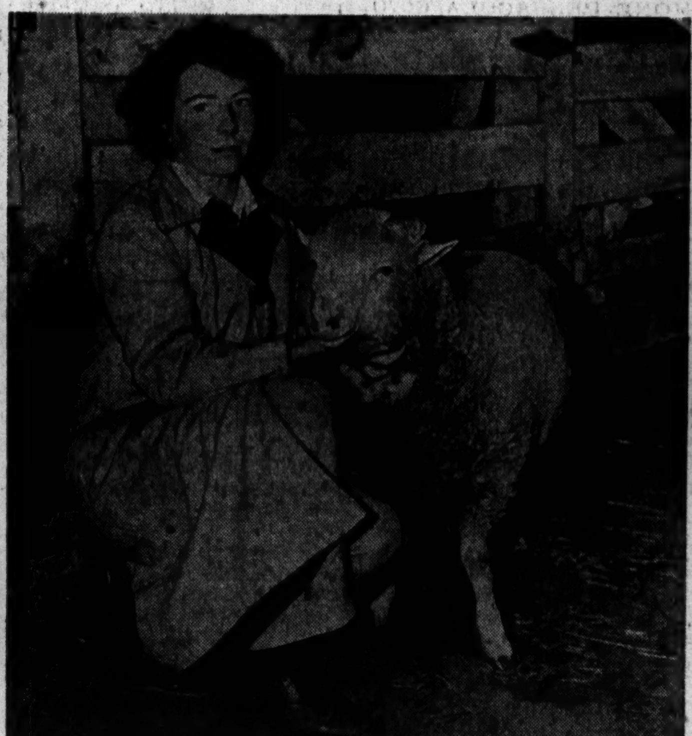

[TRIBUNE Photo.]

Annabel Jones, 16 years old, of Hinckley, with one of prize Dorset ewes she exhibited at annual Sandwich, Ill., fair.

(Story on page 27.)

[Acme Telephoto from U. S. Signal Corps; Sent Yesterday by Radiophoto from Algiers.]

Adm. Cunningham and Gen. Eisenhower aboard the destroyer from which they observed surrender of Italian sea power. Some Italian merchant ships also surrendered.

(Story on page 3.)